"All the News That's Fit to Print."

The New York Times.

THE WEATHER

Fair today; increasingly cloudy Friday; moderate west to southwest winds, becoming variable Friday.

For full weather report see Page 19.

VOL. LXIV...NO. 20,879. ... NEW YORK, THURSDAY, MARCH 25, 1915.—TWENTY PAGES. ONE CENT In Greater New York, Jersey City and Newark. { Elsewhere TWO CENTS.

OSBORNE IDENTITY IN WORSE SNARL

Hotel Clerk Points Out J. W. as Man Who Was with Rae Tanzer in Plainfield.

NOT SO, EMPLOYER SWEARS

Sisters of Lawyer's Accuser Insist He Was Known at Their Home as 'Oliver."

ATTORNEY MAKES A DENIAL

Asserts He Never Before Saw Girl Accused of Misusing the Mails—Her Letters Read.

Witnesses who testified before United States Commissioner Houghton yesterday in the case of Miss Rae Tanzer, who is charged with using the mails to defraud James W. Osborne, defendant in her breach of promise action, made the question of the identity of Oliver Osborne even more puzzling than it had been.

The former clerk of a hotel in Plainfield, N. J., swore that James W. Osborne was the man who had registered there with Miss Tanzer as "O. Osborne." The proprietor was just as positive that the attorney was not Oliver Osborne, who disappeared after it was announced that he had voluntarily stated he, and not James W., had wooed Miss Tanzer.

The defendant's sisters insisted on the stand that her alleged suitor was known to them as "Oliver."

Mr. Osborne himself testified that he never had seen Miss Tanzer before she appeared at the hearing, and other witnesses swore that the lawyer was not the Oliver who had wooed the defendant.

Motion for Girl's Release.

After he had heard this and other testimony, Commissioner Houghton adjourned the hearing until 10:30 o'clock this morning, when David Slade of Miss Tanzer's counsel will present one more witness and then state the reasons why, in his opinion, his motion seeking Miss Tanzer's immediate release and vindication should be granted. The Commissioner twice denied this motion, but consented to keep the question open for Mr. Slade's argument. If he does not release Miss Tanzer today she will be held for action by the Federal Grand Jury.

From the very opening of the examination yesterday afternoon it was evident that bitter animosity existed between Mr. Osborne and Mr. Slade. Mr. Osborne was the first witness and he had not been on the stand fifteen minutes when he attempted to answer a question put to him by Assistant United States District Attorney Roger B. Wood after Mr. Slade had interposed an objection and before the Commissioner had ruled on the question.

"Wait a minute, Mr. Osborne," Mr. Slade exclaimed. "As a lawyer, you ought to know that you should not answer that question now."

Mr. Osborne Protests.

"Mr. Commissioner, I do not wish this man to address me in this trial," Mr. Osborne interjected. "If he continues to do so, I cannot be responsible for the consequences."

"I will protect you, Mr. Osborne," the Commissioner said, and the examination proceeded quietly.

But soon another clash between Mr. Osborne and Mr. Slade occurred. And they kept occurring throughout the examination. Once, after a technically improper outbreak from the witness chair, Mr. Osborne begged the Commissioner's pardon.

"You'll beg pardon a great deal before this is over," Mr. Slade observed, and, instantly, Mr. Osborne retorted:

"But I'll never beg your pardon, you may be sure of that."

Several times Mr. Slade requested Mr. Osborne to rise from his chair or to remove his glasses, so that witnesses might identify him, and each time Mr. Osborne ignored the request by pretending not to hear it. When Commissioner Houghton requested him to remove his glasses, he did so with alacrity.

Mrs. Osborne Laughs.

It had been planned to hold the examination in the Commissioner's room, but the crowd that collected in the corridors of the Federal Building before the hearing was so large that the use of the courtroom was obtained. There were many women in the audience, among whom were Mrs. James W. Osborne, Mr. Osborne's wife, Mrs. Inez Boissevain, who studied law in Mr. Osborne's office, and Mrs. Gilbert D. Lamb, wife of Mr. Osborne's law partner.

All three sat near Mr. Osborne and paid close attention to the proceedings. Mrs. Osborne laughed heartily at all of the many comic incidents and several times exchanged remarks with her husband.

Except in his flashes of wrath with Mr. Slade, Mr. Osborne appeared in good humor throughout the hearing, and after it he joked about representations of him given by witnesses for Miss Tanzer.

The defendant, who is young and slight, also seemed one of the least concerned persons in the court room. She was not called as a witness, and was not heard to speak to any one, but when Mr. Osborne was on the witness stand she gazed, even stared straight into his eyes at various times for one to five minutes. Mr. Osborne returned each look, and often the manner in which the two stared at each other without blinking attracted the attention of observers. Neither succeeded in outstaring the other, though each apparently tried to achieve this satisfaction.

Denies Knowing Miss Tanzer.

United States District Attorney Marshall was in court throughout the examination, and several times suggested questions to his assistant, Mr. Wood. Likewise, Assistant District Attorney

Continued on Page 4.

MORGAN ROBERTSON DIES STANDING UP

Writer of Sea Tales Found Dead in Hotel with Drug Near Head Resting on Bureau.

Special to The New York Times.

ATLANTIC CITY, N. J., March 24.—Morgan Robertson of New York, the writer of sea stories, was found dead this afternoon in his room in a hotel here. He was standing when found, leaning against a bureau, on the top of which his head rested. On the bureau was a bottle containing paraldehyde, which Mr. Robertson had been using to induce sleep, and it was at first thought that death had resulted from an overdose. A physician, however, said that heart disease was the cause. Mr. Robertson came here some time ago to recover from a nervous breakdown.

Morgan Robertson was a few years ago one of the most popular writers of sea romances, but recent misfortunes had reduced him to straitened circumstances, from which an attempt was being made to deliver him at the time of his death. A remarkable account of his life was contained in an unsigned autobiography which he wrote a year or two ago for The Saturday Evening Post, in which he attributed the fact that after a wandering life and many years of success he found himself on the threshold of old age without a cent, to one circumstance—that he was a sailor, a rolling stone, and congenitally unable to retain what he had won.

Mr. Robertson was born in Oswego, N. Y., Sept. 30, 1861. He was educated in the public schools and ran away at the age of 16 to go to sea. For nine years he was a sailor before the mast and visited nearly all the waters of the globe. In 1886 he gave up his seafaring career and settled down in New York to learn the trade of a jeweler. He studied at Cooper Union and set up a small jewelry shop, but in this line he was never particularly prosperous, and after ten years of it he was suddenly compelled to give it up on account of weakening eyesight.

In this crisis Mr. Robertson, who had married not long before, tried one thing after another, and was barely able to keep himself and his wife from starvation. One day it occurred to him to write a short story of sea life dealing with an incident in his own career. He wrote the story on the bottom of a washtub in the kitchen of his flat on the backs of some circulars which he had been hired to distribute the day before. The story was sold. Robertson wrote others which took well, and presently he wrote a novel of the sea which had a wide sale.

For some time after that Robertson prospered. He wrote altogether fourteen novels, the best known of which were "A Tale of a Halo," "Spun Yarn," "Futility," "Where Angels Fear to Tread," "Masters of Men," "Shipmates," "Sinful Peck," "Down to the Sea," and "Finnegan."

In his later years Mr. Robertson took a great interest in devices for increasing safety at sea and in submarines and appliances for their improvement. He invented a new type of periscope, and also an under-water searchlight.

NO CONFLICT WITH US, JAPAN NOW ASSERTS

Gets Points of Our Note and Instructs Ambassador to Define Her Position.

TOKIO, March 25.—The chief points of the American communication addressed to Japan concerning Japan's demands on China have been cabled to Tokio by the Japanese Ambassador at Washington, Viscount Chinda, who has been instructed to explain that Japan's position does not conflict with the American agreement.

The American Ambassador, George W. Guthrie, has had a conference with Baron Kato, the Foreign Minister. Japan's documentary reply will probably be withheld until after the arrival of the text of the American note.

PEKING, March 24.—President Yuan Shih-kai has sent telegraphic messages to the Governors of the various provinces instructing them to reassure the people and to prevent possible repetitions of the Shanghai riots.

He has informed them that the conferences between the representatives of China and Japan respecting Japan's demands are proceeding satisfactorily.

WOMEN ARE ACTIVE IN JAPAN'S ELECTION

They Appeal to Voters for First Time — Fate of Cabinet Depends on Balloting.

TOKIO, March 24.—Closing an exciting campaign, during which the wives of several candidates at Tokio made personal visits and appeals to the voters, a general election was held today throughout the Japanese Empire to choose a new House of Representatives.

The last House was dissolved by the Emperor on Christmas Day because of its refusal to ratify the military program of the Cabinet. Today's election, therefore, not only brings in a new House but decides the fate of the Cabinet headed by Count Shigenobu Okuma.

The appearance of women in the campaign for the first time in Japanese history caused a sensation and provoked considerable comment in the newspapers concerning the development of the "new woman."

The Government used all its efforts against corruption in the elections, and the police were ordered to make quick arrests in the case of bribe-giving and bribe-taking. As a result 1,500 persons were arrested.

The number of representatives elected today was 381, but the result will not be known for several days. Of the 54,000,000 population of Japan, only about 2,000,000 persons have the right to vote.

GEO. W. LOFT OPERATED ON.

Congressman Goes Under the Knife for Appendicitis.

George W. Loft, candy manufacturer and Democratic Congressman from the Thirteenth New York District, was hurried from the Hotel Knickerbocker yesterday afternoon to the New York Hospital, where he underwent an operation for appendicitis. Late last night his condition was reported as very satisfactory, but Mrs. Loft and half a dozen friends and relatives were near his bedside until a late hour.

Congressman Loft, since leaving Washington a week ago, had been stopping at the Knickerbocker. Apparently he deferred the operation, because it was said at the hospital that he was operated on immediately after his arrival there. No preparation of the patient had been made for the operation.

Dr. Edgerton said Mr. Loft should be out of the hospital within two weeks unless something unforeseen impeded his recovery. The relatives and friends of the Congressman were not disposed to discuss his illness, and referred all inquirers to the surgeon who performed the operation.

Pinehurst, N. C. Open until May 1. Superb Climate, Delightful Hotels, Three 18-hole Links, Tennis, etc. Inquire 1,184 B'way.—Advt.

DAVIS MUSEUM BEQUEST CLOUDED

Complications May Make Necessary Purchase in Part of Egyptian Antiques.

MRS. DAVIS OFFERS $50,000

Conditional Upon Legality of Post-Testamentary Assignment to Her of $1,000,000 from Estate.

Special to The New York Times.

NEWPORT, R. I., March 24.—In a bill in equity filed in the Superior Court here today Mrs. Annie B. Davis asserts that the famous collection of Egyptian antiquities possessed by her husband, the late Theodore M. Davis, cannot go to the Metropolitan Museum of Art in New York under the terms of his will; but she offers, conditionally, to give $50,000 to purchase the main Egyptian collection for the museum.

A copy of the will was filed with the bill in equity. The will, according to the suit, is superseded by an agreement recorded in a letter in which Mr. Davis agreed to leave his wife $1,000,000 outright. This letter was written on Oct. 9, 1911, but the will, made on May 14, 1911, was never changed. It is held, however, in the bill of equity, that the agreement in the letter is binding, even though the will was not made to conform to it. Out of the $1,000,000 to be received by Mrs. Davis the will gave the $50,000 to pay for the Egyptian collection.

Even if the will were executed without any changes, it is alleged in the bill, the collection of Egyptian antiquities could not be obtained by the Museum except by purchase. The will provided that the art objects and antiquities should go to the Museum after the death of Mrs. Davis's companion, Mrs. Emma B. Andrews, provided the residuary estate was sufficient for the payment of all bequests. If the estate fell short of the bequests, it was provided that the Metropolitan Museum could have the collection by making up the difference.

The bill in equity alleges that the estate could not, even after the sale of the collection, pay the bequests in full. It was said that the $50,000 offered by Mrs. Andrews would pay for the best part of the Egyptian collection, which is now on exhibition at the Metropolitan Museum of Art. These objects are of the greatest importance to the museum, because many of them are unique, although their value is less than that of the paintings, sculpture, and other antiquities in the Davis collection.

Option Given to Museum.

If the courts uphold the $1,000,000 agreement and the museum accepts the $50,000 gift of Mrs. Davis, it will also have the first right to buy the rest of the Davis collection at the price which the late owner placed on it.

The set which Mrs. Davis offers to buy for the museum includes the most famous pieces in the Egyptian collection. Mr. Davis made several private expeditions to Egypt, notably in 1905 and 1907. In 1905 he employed 150 excavators at his own expense to dig in the Valley of the Kings of Thebes, where they discovered the tombs of the parents of Queen Tii, consort of Amenhotep III. and mother of the celebrated "Heretic King," Amenhotep IV.

On the expedition of 1907 his excavators disinterred the gold-lined tomb of the "Heretic" himself, in which many valuable relics were found, including the Canoptic portrait head of Queen Tii, made of alabaster except for the eyes and eyebrows, which were of inlaid lapis lazuli and obsidian. The principal trophies of these expeditions are now on exhibition at the Museum and will remain there if the offer of Mrs. Davis is accepted.

The legal complications are due, according to lawyers in the case, to the fact that, when he decided to give up active business, Mr. Davis placed all of his principal investments in trust with provision for their disposal at his death, but later decided to increase his wife's share in the estate by leaving her $1,000,000 outright. This, it is said, made necessary a great many adjustments in the disposition of the rest of his property; and, since he failed to make the adjustments in another will, they will have to be made by the courts.

Provisions of the Will.

If the letter agreement did not exist the widow would receive under the will $1,000,000 and joint occupancy of The Reefs, the Davis home here, with Mrs. Andrews, who has been for years her companion. According to the letter, Mrs. Davis is to waive her dower rights in order to obtain the $1,000,000. The provision of the will intended to vest a life interest in the works of art in Mrs. Andrews was as follows:

"Emma B. Andrews for life, all pictures and frames, all works of art in bronze, silver, metal, marble, ivory, and other materials, all my Egyptian collection of every sort and kind, books, antique rugs, velvets, silks, and antique glass, and I direct and authorize my executor to deliver all of said articles to her upon her receipt."

Another clause of the will provides:

"Subject to the life estate herein of Mrs. Andrews and with the proviso hereinafter made, I give and bequeath to the Metropolitan Museum of Art of the City of New York all pictures and frames not herein otherwise disposed of, all works of art in bronze, silver, metal, marble, ivory, or other materials, pottery, antique rugs, velvets, silks, tapestries, antique glass, and the Egyptian collection of any and all kinds which may belong to my estate.

"I request the Museum, when it shall come into possession of the same, to exhibit in cases by themselves the Egyptian collection and all other collections which in the opinion of the Trustees are suitable for cases. I also request that the pictures be associated, if hung in one room, but it hung according to their schools, that they be grouped. I also request that the entire collection herein given shall be designated the Theodore M. Davis Collection."

Then follows the condition that the collection shall be sold if necessary for the payment of the bequests.

The will leaves sums varying from $1,000 to $20,000 to a number of friends and relatives and makes gifts of minor art objects to a long list of friends.

POWDER PLANT GUARD SHOT

Wounded by His Own Gun in Struggle with Intruder.

Special to The New York Times.

PATERSON, N. J., March 24.—An assault on Henry B. Pipher of Weehawken Heights, one of the night guards at the du Pont de Nemours Powder Company's plant, has led many persons here to believe that an attempt was made last night to blow up the plant because the company was manufacturing powder for the Allies. Pipher, a former army man, shot himself in the left forearm shortly after midnight in a struggle with an unknown assailant. At the General Hospital today he said that his assailant leaped on him from behind and pinioned both arms to his side. After a brief struggle Pipher got his revolver from its holster, but before he could use it it was discharged in the tussle and the bullet penetrated Pipher's arm.

A search for the unknown assailant by the local authorities today was fruitless. He was described as being tall, heavily built, with dark hair and wearing a black overcoat.

The Russia of Today and of Tomorrow
By JEAN FINOT
The noted editor of La Revue writes an unusually interesting article for
NEXT SUNDAY'S TIMES

BIG ATHLETIC YOUTH VICTIM OF AMNESIA

Got Off a Train Here a Week Ago with Watch and Money, but with Memory Gone.

"S. H. S." ON HIS SWEATER

Volunteer Hospital Shelters Strange Patient, Who May Have Come from New England.

An athletic young man, blond, six feet tall, and wearing his hair pompadour fashion, is a patient in the Volunteer Hospital, Beekman and Water Streets, a victim of amnesia. For six days the youth, who looks to be between 18 and 20 years old, vainly tried to recollect something or somebody connected with his life prior to midnight of March 18 last. Every known test has been applied but without result so far as the restoration of memory is concerned.

Mrs. John R. Drexel has interested herself in the strange case and today photographs of the youth will be mailed to the authorities in a number of New England cities and towns. The hospital authorities think he came to New York from some place in that section of the country. His shirt bore the mark of Thompson & Co., New Haven, men's furnishers.

The last thing that the patient remembers is that he arrived in New York about midnight of March 18. He remembers, he says, the conductor waking him up and also the "last stop" shout of the porter. Since then he remembers everything that has happened in a confused sort of way. Prior to that, however, his memory is gone. He does not even remember how his mother or father looks, or whether they are dead or alive. He knows not from what part of the country he comes and he does not have the remotest recollection of the high school he is believed to have been attending when he was stricken with the strange affliction.

"S. H. S." on His Sweater.

That he is a high school student is indicated by the heavy blue bordered white sweater he wore over his shirt, on which the letters "S. H. S." in blue were sewed on. The hospital authorities have been unable to identify these letters with any particular New England high school for boys.

The Chief of Police of New Haven, to whom the known facts in the case were told over the telephone yesterday, said no alarm had been issued in New Haven for any one answering the description of the patient. The New York police are at work on the case.

"The young man," said Assistant Superintendent Maurice Davies of the Volunteer Hospital yesterday "was brought here early in the morning of March 19. He had appealed to a policeman on duty at the Manhattan entrance to the Brooklyn Bridge. He told the policeman that he had forgotten his name, and did not know where he had come from or why he had come to New York. Being a fine looking chap, with every appearance of gentle breeding, the policeman became interested in the case and telephoned to us. We brought the lad here in an ambulance and he has been with us ever since.

"He is perfectly rational so far as events connected with his stay in New York is concerned. We think from what he has told us that he left a New York, New Haven & Hartford train at the 125th Street station, for he says that in order to get out of the station he had to walk down a flight of steps and that the elevated was about two blocks distant. He remembers riding as far as Bronx Park and then returning down town, getting off at the Bridge, where he encountered the friendly policeman.

"When he arrived at the hospital he wore a brown suit of clothes, a soft hat, white linen shirt and collar, the latter new, but no overcoat. Over the shirt was the sweater with the letters 'S. H. S' on it. He had $2 in his pocket and carried a gold plated watch. In his pocket were two little kodak pictures of himself, one of them taken on a tennis court and the other on a dock. He wears a gold signet ring, without a letter on it, and a fancy silver ring.

Not Missing Son of Dr. Coe.

Mrs. Drexel who takes a deep interest in the Volunteer Hospital, had her attention called to the case on Tuesday and she immediately interested herself in it and said she would aid in every way possible in finding the relatives or friends of the young man. Photographs, to be sent to the police of various localities, were taken yesterday afternoon.

When the young man was first received at the hospital the superintendent and his assistants immediately thought of the missing Henry Clarke Coe, Jr., son of Dr. Coe, of Boston, who disappeared from his home on Jan. 30, and for whom a countrywide search is now in progress. Coe was also a blond but he was shorter than the patient in the Volunteer Hospital and parted his hair which was plastered down on his head.

MRS. RANDOLPH STILL HELD.

Inherits Fortune of Husband Whose Death Caused Her Arrest.

Special to The New York Times.

ST. LOUIS, March 24.—The police of this city are still looking for Ralph Holliday, who was named as co-respondent in the divorce suit against Mrs. Richard Randolph by her husband, who was murdered in his office here yesterday. Mrs. Randolph is being detained by the police, and it was discovered today that soon after her arrest she tore up a note from Holliday which was in her possession at the time.

The note was pieced together later and in part said:

My Dear Del: I will save you. It is high time. I will be still. I know nothing. Guess they will get me sooner or later. Burn this. Bring my new shoes to the jail. Put a "pill" in the heel of the right shoe.

The note was in Holliday's handwriting.

Yesterday Mrs. Randolph denied she had seen Holliday the day of the shooting. Today she admitted she had seen him in the morning and had given him money. An overcoat found in her room, she admitted today, belonged to Holliday.

Randolph, who was an unsuccessful candidate for a Congressional nomination at the last primaries, left no will and his widow will inherit his estate, which is estimated at about $100,000. When told of this fact in the police station, Mrs. Randolph said:

"I'll wear no widow's weeds, and I'll manage his business."

WIDOWS' PENSIONS WIN BY 129 TO 8.

Assembly Cheers as Minority Leader Appeals for State's Dependents.

PARTY LINES WIPED OUT

Majority Leader Loses Control of His Party Associates—McCue Reads an Honor Roll.

Special to The New York Times.

ALBANY, March 24.—By a vote of 129 to 8 the Assembly today passed the Hill-McCue bill providing pensions for widowed mothers. The Senate passed the bill several days ago and it now goes to the Governor, who will sign it.

Assemblyman McCue made a plea for the bill which won applause.

"The only people opposed to this bill are those interested in organized charity," he said, "and their reasons are purely selfish."

Members who had not made a speech before this year arose to support the bill, and it was apparent when majority leader Hinman began to speak in opposition that he was in a hopless minority.

"This is a move to encourage and increase poverty, rather than to remedy it," he asserted. "It is an entering wedge for bills to pension old people, women who have lost their husbands and every one else who hasn't a big income. It will encourage loafing and tend to make in the State an aristocracy because it creates a privileged class."

Minority Leader Smith made a fervid plea for the bill. When he finished the Assembly was quiet for a moment and then broke into cheers.

"We are pledged to conserve our natural resources that cost millions of dollars," Mr. Smith said in closing. "Untold and uncounted millions are poured into those channels. We've been in a great hurry to legislate for the interests; in a great hurry to conserve all that means dollars and cents to the State, but slow to legislate along that direction that means thanksgiving to the poorest man born in history—he who was born in the stable of Bethlehem.

"We've been pretty successful. Especially have we been blessed by Divine Providence in this State. He has seen fit to make it the great financial and commercial center of the Western world. I believe it will be demonstrated in time that He intends to make it the market place of the world and by this legislation, by the adoption of this policy, we're sending up to Him a prayer of thanksgiving for the blessings He has showered upon us, particularly in light of the words of the Saviour himself who said, 'Suffer little children to come unto Me, and forbid them not, for of such is the Kingdom of Heaven.'"

When his name was called to vote, Mr. McCue paid a tribute to the women of the State who had worked for widows' pensions. On an honor roll he read the names of Mrs. Hannah Einstein, Mrs. William Randolph Hearst, Mrs. William Grant Brown, Miss Sophie Irene Loeb, and Mrs. Samuel Koenig.

Those who voted against the bill, all Republicans, were Assemblymen Comstock, Conkling, Friedland, Grant, Hinman, Knight, Fuess, and Landon.

The bill as passed provides that child welfare boards shall be appointed in every county of the State and in the larger cities. In every county not consisting of one city, the board will be named by a County Judge, while Mayors will select the boards in cities comprising counties. The boards will have the power to pension any widowed mother who is deemed to be the proper person to care for her children.

In any case where the mother is not deemed a proper person to care for the children they may be committed to a charitable institution. In granting the pensions, boards can allow only as much money as would be required to keep the children in an institution.

MEGANTIC HELPED SAVE FROM DENVER

Took Off 16 From Sinking Mallory Liner, While Manhattan Rescued 56.

Wireless messages received yesterday by the White Star Line from the steamship Megantic, added a few details to the dispatch printed in yesterday's TIMES telling of the rescue of the crew and passengers of the Mallory liner Denver, sinking 1,300 miles from New York.

According to the message from Capt. G. E. Metcalfe, the Megantic arrived on the scene before the Denver sunk. His dispatch read:

"This P. M. (Tuesday,) rescued captain and wife, thirteen men of the crew of the American steamship Denver. Also Capt. Smith, of American steamship Aviland. Manhattan has remainder, 56.

"A. G. METCALFE."

At first the White Star officials could not make out what vessel the Aviland was until it was remembered that the steamship Evelyn had been sunk by a German mine in the North Sea and that she was commanded by Capt. Smith, who sailed for home on the Denver.

H. H. Raymond, Vice President and General Manager of the Mallory and Clyde Lines, said yesterday that he had received a brief wireless message from Capt. Avery on the Megantic, stating that he abandoned the Denver in a sinking condition and would give him full particulars on arrival.

The Megantic is expected to reach her pier tomorrow afternoon and the Manhattan on Sunday afternoon or Monday morning.

EMDEN MEN IN NEW RAID.

Escaped Members of Crew Seize Stores in Sumatra Port.

LONDON, Thursday, March 25.—The Sydney correspondent of Reuter says that news has been received there of further activities of the schooner Aysha, which was seized and manned by members of the crew of the German cruiser Emden, who escaped when the cruiser was sunk by an Australian warship in the Indian Ocean on Nov. 10.

The latest report says that the Aysha entered Padang, Sumatra, on March 1, and that the crew raided the Dutch telegraph station there and carried off nearly all the stores.

Padang, which has a population of about 12,000, is the seat of Government of the Dutch possessions on the west coast of Sumatra.

RUSSIA'S HOSTS MARCH ON HUNGARY

Are Now Attacking Barriers That Hold Them from the Carpathian Passes.

TERRIFIC STRUGGLE BEGUN

Warships Shell Russians Near Memel—Germans Withdraw Big Guns from Ossowetz.

LONDON, Thursday, March 25.—A great battle has begun in the Carpathians, where the Russians have begun a general advance. In the region of Dukla Pass they are already reported to have captured prisoners and guns.

The Vienna War Office says the conflict has developed on a front as far as Uzsok Pass and is marked by great violence. Strong Russian forces are attacking and positions on the heights are being contested with great bitterness.

Austrian correspondents state that this battle is likely to continue some time. It is possible that the Russians will use part of the troops released by the fall of Przemysl in an endeavor to bring the battle to a successful conclusion.

The Austrians have developed a fresh offensive in Bukowina, to which territory they some days ago sent reinforcements, and have, according to their account, driven the Russians back toward the frontier and removed the immediate menace to Czernowitz.

On the other extreme wing of the eastern front the Germans have reoccupied Memel with the assistance of their warships, which have since bombarded the roads by which the Russians were falling back. The Germans have apparently checked the Russian advance on Tilsit.

Since Sunday the Germans have removed all but four of their heavy batteries from before the fortress of Ossowetz, including two of their famous 42-centimeter siege howitzers, one of which is said to be badly damaged.

WIN AFTER 17 CHARGES.

Russians Pursue Strong Column That Sought to Relieve Przemysl.

Special Cable to THE NEW YORK TIMES.

PETROGRAD, March 24, (Dispatch to The London Daily News.)—Already the Russians have begun to burst the southern barriers where they have been on the defensive across the Carpathian passes since December, when the Germans launched their great scheme to help the Austrians and outflank the Russian left from Hungary.

The column which was defeated in the last Austro-German effort from the sources of the San advanced to attempt the relief of Przemysl and again attacked with tremendous energy. After seventeen charges the Russians drove their enemy westward and themselves waded neck deep through the swift current of the San, flooded by the mountain snows. This initiative now extends westward beyond the Dukla Pass. The Russians further east broke the position at the sources of the Stryi, near Koziomoka, which was held by the Germans, killing the last man holding the rocky shelters.

Officers who watched the last moments of Przemysl, when, after the charge of the battalion which captured the inner forts, great clouds of dusty smoke arose from the explosions with which the Austrians attempted to destroy the remaining defenses, saw a white sheet rigged from the highest factory chimney in the town and white flags flying from telegraph poles. They found that the fortifications under the débris can be easily repaired.

The Russian raid on Memel resulted in the capture of a great quantity of ammunition and engineering equipment. The withdrawal was entirely voluntary.

BATTLE MAY BE A LONG ONE.

German Observer Unable to Predict Result of Carpathian Struggle.

BERLIN, March 24, (by Wireless to Sayville, L. I.)—Reports from the Carpathian Mountains indicate that one of the greatest and most sanguinary battles of the campaign is now raging. A special correspondent of the Lokal Anzeiger telegraphs:

"The great bloody battle is now in full swing in the Carpathians. It has not yet reached a point where a definite judgment can be passed on the events at any point. The conflict is likely to be waged some days yet with equal fierceness by both sides.

"The next few days probably will see the released Przemysl investment army engaged in this struggle.

"Conditions to the north of the Vistula River and along the Bug and Narew line appear to have changed little or not at all recently."

WARSHIPS IN MEMEL FIGHT.

German Vessels Shell Russians Along the Coast.

BERLIN, March 24, (via Amsterdam and London.)—Official announcement was given out in Berlin today as follows:

"German sea forces have assisted the land forces in the operations to the north of Memel, on the Baltic.

"They bombarded on Tuesday forenoon the village and castle of Polangen, and kept under fire the road from Polangen to Libau."

SIEGE OF OSSOWETZ FAILS.

Germans Remove Big Guns, Including Two 42-Centimeter Howitzers.

Special Cable to THE NEW YORK TIMES.

PETROGRAD, March 24, (Dispatch to The London Morning Post.)—The bombardment of Ossowetz fortress proved another fiasco. There were two 42-centimeter howitzers before the fortress and both have been taken home again, one having suffered severely from the Russian fire.

Apparently these weapons are useful only when fired from platforms prepared long beforehand, and therefore thoroughly consolidated, or else the guns themselves had been damaged by prolonged use. Certainly during the weeks they have been firing at Ossowetz they have not made a single hit upon the fortress defenses. Eleven and twelve inch bombs struck the casemates often enough, but the Russians used concrete lavishly, and the injuries inflicted were only superficial.

The Germans for a long period only bombarded at extreme range, which may have had something to do with the comparative innocuousness of their fire. Not a single casemate was pierced through by these heavy weapons.

The other big gun batteries also have gone homeward for the most part, only four now remaining before Ossowetz. The removal began on the 16th. The Russian fire from the fortress proved superior to the German. After the dis-

Continued on Page 3.

NEW BATTLE BEGINS ALONG THE YSER

Germans Bombard Dixmude and Nieuport—Belgians Make More Gains.

LONDON, March 24.—Renewed reports reach here that the Germans are preparing for another supreme effort in Flanders.

Already there has been considerable fighting along the Yser.

The Germans have bombarded Nieuport and Dixmude, while the Belgians have made progress along both banks of the river.

POINCARE HINTS GREECE SHOULD AID

Coming Events Will Convince Her of the Necessity, French President Says.

ATHENS, (via London,) March 25.—The Hestia publishes a statement to the effect that President Poincaré has assured the Greek Minister at Paris that "coming events will convince Greece of the necessity of abandoning her neutrality."

LONDON, March 24.—According to the newspapers of Athens, Greece will not range herself on the side of the Triple Entente powers by herself, the correspondent of the Exchange Telegraph Company says in a dispatch from the Grecian capital. She will take an active part in the war only conjointly with Bulgaria.

Isolated intervention on the part of either Greece or Bulgaria, the correspondent continues, would be regarded in Athens as ineffective.

Special Cable to THE NEW YORK TIMES.

SOFIA, March 24, (Dispatch to The London Times.)—The tendency of public sentiment in favor of the Entente powers which had been temporarily checked by the news of losses inflicted on the allied fleet has been revived by the fall of Przemysl. Even the Germanophile journals admit the importance of the event. The probability of an early reconstruction of the Cabinet increases.

The bill enabling the Government to call out for training persons hitherto exempted from military service has been read a second time in the Chamber. Under its provisions about 100,000 men will become available for active service in case of war. Mohammedans will be excused.

ONE SHIP'S SHOTS COST $1,250,000 AN HOUR

What the Queen Elizabeth Could Shoot Away With All Her Guns Going for Sixty Minutes.

Special Cable to THE NEW YORK TIMES.

LONDON, March 24.—According to a writer in the War Budget, published today, it would cost the Queen Elizabeth, Great Britain's new super-dreadnought, which is working havoc among the forts of the Dardanelles, £250,000 (about $1,250,000) if she were to fight with all her guns at full capacity for one hour.

The Lion, Admiral Beatty's flagship, used up about 75 pounds worth of cordite and shell every time she emptied one of her 13.5 guns at the Blücher in the fight in the North Sea.

Special to The New York Times.

WASHINGTON, March 24.—Naval experts say that while it would be out of the question for the Queen Elizabeth to fire her main battery continuously for one hour, since she could not carry the amount of ammunition necessary for that period, it would cost $1,250,000 for the British super-dreadnought to accomplish such a feat. Said one officer tonight:

"Knowing the rate of firing and the cost per shot, any one can tell what it would cost Great Britain to amuse herself by speeding up the Queen Elizabeth. Each of the big guns on that vessel can fire three shots a minute. A single shot costs $1,000. That would be $3,000 a minute for one gun and $24,000 a minute for the Elizabeth's eight 15-inch guns. Thus the total total cost in firing at that rate for an hour would be $1,440,000. And this does not take into consideration the cost of ammunition for the secondary battery."

TWO DOZEN AMERICANS HAVE FALLEN IN WAR

Hundreds More Fighting Bravely with Canadians, Minister Tells Dominion Parliament.

OTTAWA, Ont., March 24.—"The Canadian people will be amazed to learn," declared General Hughes, Minister of Militia, in Parliament tonight, "that already more than two dozen Americans with the first Canadian contingent now on the battle line have fallen, and hundreds more are in the Canadian regiments fighting bravely."

PRINCE RUPPRECHT APPEALS TO HIS CORPS

Must Yield No More Ground, He Says, Promising "a Day of Reckoning."

AMSTERDAM, March 24, (via London, March 25.)—The Berlin Vossische Zeitung publishes the following army order, issued by the Crown Prince of Bavaria on March 14 to the troops of the Seventh Army Corps:

The soldiers of the enemy succeeded, with forty-three battalions against three, in effecting a breach in our positions after heroic resistance on our part. The recapture of the positions failed, but your attack has broken the enemy's spirit of enterprise. Two hostile army corps have not dared to advance from the captured village, whose possession is of subordinate importance.

My warmest thanks for your courage and devotion. Full retaliation must be reserved until later. Meanwhile, I confidently expect you to do everything to strengthen our present position that all further attacks may be frustrated. I confidently expect you to oppose an insurmountable barrier to every further hostile advance until the day of reckoning with this enemy. This day will come, and I rely upon you. RUPPRECHT.

ALLIES LAND ARMY AT DARDANELLES

Troops Disembark on Gallipoli Peninsula for Assault on Turkish Forts.

MORE WARSHIPS COMING

British and French Plan to Storm the Stronghold by Land and Sea.

ATTACK ON, ATHENS HEARS

Mine Sweepers Accompany the Men-of-War Into the Straits—Fuel Short in Constantinople.

Special Cable to THE NEW YORK TIMES.

ATHENS, March 24, (Dispatch to the London Daily Express.)—Allied troops have disembarked on Gallipoli Peninsula from the Gulf of Saros, and a general attack is to be undertaken immediately on the arrival of further French and British ships.

These are now on their way to join the attacking squadron.

PARIS, March 24.—Bombardment of the Turkish fortifications in the Dardanelles was resumed at 10 o'clock yesterday morning by the allied fleet, according to an Athens dispatch to the Havas Agency. The warships were accompanied into the strait by several mine sweepers.

Continuing the dispatch says:

"Navy officers at the strait declare that the Turkish submarine defense was greatly weakened following the explosion of numerous mines during the last attack. They add that if it had not been for floating mines, an entrance would have been forced last Thursday, as the forts themselves do not offer a sufficient obstacle to prevent a passage.

"The warships Gaulois and Inflexible, which are anchored in waters that are well protected, have finished their repairs.

"The shortage of coal is being felt at Constantinople, where numerous works, notably those supplying the street railway with power, have been forced to suspend operations.

"The authorities are compelling Christians, up to the age of 40 years, to enlist and work on the defense of the heights which protect the capital, on both the European and the Asiatic side.

"At Dardanelles the Turks have pillaged the habitations of subjects of the allied countries and have forced them to quit the city."

Another dispatch from Athens says the Turks are fortifying Lule Burgas, forty-five miles southeast of Adrianople, and other places, in the fear of a possible attack by Bulgaria. An army is training at Lule Burgas under German officers. Heavy artillery has been sent from Constantinople to the Durkos district on the Black Sea.

LONDON, Thursday, March 25.—The Tenedos correspondent of The London Times, in a dispatch dated Tuesday, says:

"Mine sweepers are again at work in the Dardanelles, but the wind is still too high for other naval operations."

The last concerted effort against the Dardanelles positions occurred on March 18. This day's action resulted in the loss of three battleships. Reviewing the situation military experts in London and elsewhere have expressed freely their belief that to penetrate the strait the marine forces must be well supported on land. It has been said lately that a strong detachment of French troops was on its way to the Dardanelles.

The Gallipoli Peninsula is the northern or European side of the Dardanelles. At its head it is not more than three or four miles wide. If this neck of land were effectively held by the Allies Turkish communication with the strong positions on the Peninsula would be impossible.

Soon after the fleets began the attack on the Dardanelles forts the French War Office issued a statement to the effect that it intended to concentrate an army in North Africa—probably at Tunis and Algiers—to be prepared for eventualities.

No further official announcement was made of this move, but in the week ending February 27 twenty transports left Marseilles containing among other troops the Sixth Army Corps of 42,000 men.

It is assumed that General A. G. L. d'Amade, commander of the Sixth Corps, heads the expedition, and reports from Athens have placed its number at 100,000 men.

SAW TURKISH SHELLS WRECK ALLIES' SHIPS

Correspondent Says Forts' Fire Sank War Vessels—Names Vengeance as Crippled.

DARDANELLES, March 18, (via Constantinople and Berlin, March 21, and London, March 24.)—One French battleship, the Bouvet, sent to the bottom; one British battleship, name unknown, driven on the beach and battered to pieces, and three other ships of the Allies so damaged that it was found necessary to take them out of action, while on the other side the Turkish forts have not been silenced, and the losses sustained by their garrisons are nominal—these are the results of the effort made by the allied fleet today to force the passage of the Dardanelles.

The fire from the warships at times was exceedingly severe, while the Turkish gunners maintained their precision wonderfully.

The correspondent of The Associated

Press had taken shelter in Fort Chimenlik, but was driven out by shells to a hill outside the town. But even this was burning in two places as a result of exploding shells.

In the beginning the range of the British and French gunners was excellent. The correspondent saw a shell land on a corner of the Fort Kale-Sultanie tower and tear a large hole in the masonry. This routed out a party of newspaper correspondents who were about to leave.

The trip to the town was accelerated by well-directed shots. This attention from British gunners was due to the fact that the party of correspondents was moving along in the centre of a body of soldiers. The fire from the warships soon became general. One shell buried itself in the ground close to the group of observers. Fortunately in exploding it did no damage.

At times the correspondents were unable to find cover. A certain vantage point, however, was finally decided upon, and from this position the observers looked upon the concentrated attack of a large number of modern battleships against well-built and well-defended land fortifications.

The British ships were firing heavily. At times the smoke was so thick that it blotted out the horizon, and enveloped the particular Turkish fort under fire.

The fire of the Turks was rapid and accurate, so much so that the fire from the allied warships began to be erratic. One result of this was that the town of Chanak-Kalessi had wide avenues cut through it.

When the Warships Sank.

The bombardment reached its greatest intensity at 3:15 in the afternoon, when the battleship Bouvet was observed by The Associated Press correspondent to be riding low by the stern. The next minute she swung a little to port. At the same moment her after deck disappeared under water. For about two minutes she held in this position. Then she settled by the stern.

A few minutes later the correspondent was watching a British vessel. He saw a Turkish shell strike her deck. When the smoke had cleared away, it was seen that the vessel's foremast had been cut off near the crow's nest and bent to one side. The mast rigging was hanging down in a tangled mass. This was hardly over when the correspondent saw another vessel struck heavily on deck. She also was obliged to retire under a galling fire.

But the greatest tragedy came at about 4:45, when a British warship was so badly damaged that she was obliged to run ashore within range of the Turkish guns. For one hour warships stood by and protected their stranded companion with a heavy fire on the forts, but the news of night obliged them to withdraw, leaving behind the fated vessel. The Turkish gunners directed an accurate fire against her and she was still holding out at the time this dispatch was written. The correspondent saw eight shots strike this vessel's deck in about ten minutes. Nevertheless, she continued to return this fire.

Not one gun in a Turkish fort was silenced by the warships today, in spite of the fact that between 1,200 and 2,000 shells were fired at the shore positions.

Everybody tonight is expectant of the happenings of tomorrow. The confidence is great because it is felt that the work of today has resulted in a victory for the Turks.

Reports the Vengeance Crippled.

DARDANELLES, March 19, (via Constantinople and Berlin, March 21, and London, March 24.)—The allied warship which last evening grounded and was hammered to pieces by the forts is this morning under water. Furthermore, one destroyer was sent to the bottom. It is reported that three torpedo boats of the Allies also were sunk.

As details of the engagement become known, it is increasingly apparent that the Turks yesterday scored a great artillery success. The Bouvet was struck by a fourteen-inch shell above the water line, which caused an explosion in her magazine. Later she was again hit by a shell below the water line.

The battleship Irresistible also was disabled by being hit in a vital part by a shell and later was hacked to pieces by 5.9-inch pieces of the Dardanelles batteries. She sank at 7:30 o'clock in the evening.

A third vessel, the Vengeance, was damaged by guns of the forts, and drifted helplessly toward the entrance of the strait, where her crew was taken off by torpedo boats. This vessel did not leave the Dardanelles waters nor did any other British vessel enter during the night to bring help, but the ship this morning had disappeared.

A fourth vessel was struck in a turret and otherwise damaged by a Turkish shell. She, also, was taken out of action.

The British battleship Queen Elizabeth was hit five times by howitzer shells and the battle cruiser Inflexible was struck four times.

The Associated Press correspondent today visited the forts which had been bombarded. The material damage was slight. The casualties were about twenty men killed and thirty-five wounded.

WOMEN AND CHILDREN FLEE CONSTANTINOPLE

Germans, Austrians, Italians and Even Turkish Families Getting Out of the Capital.

Special Cable to THE NEW YORK TIMES.

LONDON, March 24.—The London Morning Post has received the following letter from a foreigner residing in Constantinople and dated March 8:

"The excitement has been very great for the last ten days. The German and Austrian banks have sent away all their gold to Konia and the Imperial Ottoman Bank, whose English and French Directors were turned away about a month ago, has been ordered by the Hurkish Government to send all its gold across water to Asia. Parliament was prorogued on Monday, and the Government is making all preparations to go to Eski Shedir.

"The story goes that in the Senate on Monday, Ahmed Riza got up and said: 'Turkey is practically ruined, but it is not yet too late even now at the eleventh hour to save her by opening the strait and welcoming the English and French fleets.' He was hissed and knocked down, and a most undignified scene was the result.

"All of the imperial Princes have packed and are ready to find refuge in Asia. Some of them already have sent away their harems to Ada Bazar. The Sultan says that nothing will induce him to leave Constantinople. Large numbers of German and Austrian families have left here within the last few days. Also many Italians and Jews, who say they are afraid of the Russians. The Turks themselves are leaving Stamboul, Scutari, and Moda in large numbers, and are going over to Broussa. Some are leaving for Switzerland.

"The Austrian Ambassador has sent away the women of the Embassy and the Consulate, and although the wife of the German Ambassador has not gone yet, I am told that her passport is ready, as also are those of all the wives and daughters of the German officers, and they are packed up and ready to be off at any moment.

"The Oriental Railway Company has received orders to be ready to start for Adrianople with all the rolling stock at short notice.

Island Inhabitants Flee.

"On Monday and Tuesday the whole population of the Princes' Islands in the Sea of Marmora was turned away and on Monday night the poor, wretched people arrived too late to go anywhere, so they slept on the pontoons under the Galata Bridge. All day Tuesday one met strings of them in the streets, the women carrying their babies, and the menfolk behind following with all their bundles. Today, however, they have been told to return to the islands, and the latter are being fortified and are full of soldiers.

"Should the allied fleet get through, the idea is that the Turkish fleet will make a last fight and there will be a naval battle off the Princes' Islands. Whether the Goeben will by that time be sufficiently patched up to take part in it seems doubtful. Within the last week most of the chief German military and naval officers have been down to the Dardanelles and have come back, saying it will be impossible for the Anglo-French fleet to force the strait, because they are much too strongly fortified.

"It is true that ever since last May the German Admiral, who is responsible for the Cuxhaven fortifications, has been working on the forts. That is to say, he was there from May till August.

"There are supposed to be 35,000 men at Dardanelles, but within the last fortnight many more have been sent down and other troops have been brought up from Smyrna. The Germans here persist in saying that the fleet cannot possibly get through and yet they go on making preparations as though they quite expected it. The whole place is being fortified, both in the European and the Asiatic parts of the town, and in case of a bombardment there will be great danger of fire, as all the Turkish quarters are entirely made up of wooden houses.

Germans Send Ammunition.

"During the last fortnight about 150 mines and any amount of ammunition, guns, &c., have been coming through Rumania from Germany. Rumania seems to have gone quite over to the German side, bribed, we suppose, like Bulgaria. Six weeks ago, when forty officers arrived en route for the Suez Canal, they brought with them cases and cases full of ammunition, all marked Red Cross. Now, however, there is no attempt at concealment, and ammunition comes through quite openly. There is nothing to hinder the Germans from bringing in even big guns.

"Almost every day boats come up from the Dardanelles full of wounded men. They are sent off at night to San Stefano and Haydar Pasha. The Germans are most cheerful and optimistic, and with their usual arrogance they go about boasting of how they will defeat the Allies at the Dardanelles. They say they are sure they will deliver a blow to England.

"The Turks are really frightened, and in talking to several of them I find they are afraid of 'the hordes of Greek ruffians,' which the Germans make them believe—if the English get through, supposing by a miracle such a thing were to happen—they will bring along with their army to massacre the Turks and pillage the town."

CONSTANTINOPLE'S DEFENSES.

Dardanelles, Bosporus, and Landward Fortifications Formidable.

In "A Military Geography of the Balkan Peninsula," written by Colonel A. F. Mockler-Ferryman, Professor of Military Topography at Sandhurst, England, this is said about the Turkish straits:

"The 200 miles of the Dardanelles, Sea of Marmora, and Bosporus is of the greatest importance. The north shore of the Sea of Marmora is steep and devoid of harbors; but even in this part there are some roadsteads with fairly good access inland. Rodosto (Tekirdagh) being the best.

"The Bosporus resembles a winding river-valley; both sides of it are thickly dotted with habitations, well wooded and cultivated; the water is deep enough for ships of any size; and the only disadvantage is the rate of the current westward.

"The physical history of the Dardanelles is similar, but the shores are flatter than those of the Bosporus, and, where the Gallipoli Peninsula sinks under 500 feet and narrows to less than four miles, the Bulair fortifications, joined by a continuous parapet and ditch, stretch completely across the isthmus from the Gulf of Saros to the Hellespont, the heights in front are crowned with redoubts, and Bulair itself is protected by smaller works.

"For forty miles west, i. e., foewards, of the great naval station of Gallipoli, the Strait of the Dardanelles—known to the Turks as Bahr Sefid Boghas (the mouth of the White Sea)—is never more than 7,000 yards wide (a little less than four miles), and sometimes less than 1,500; and for twenty miles east, i. e., again foewards, of Constantinople the Bosporus—or Boghaz (the mouth)—is generally less than 3,000 yards wide, and in some places less than 800.

"Both banks of the Bosporus have a series of redoubts on the water's edge, strongly posted at the Black Sea entrance, and echeloned elsewhere so as to cover straight reaches of the waterway, while a system of a dozen or more works surrounds Constantinople within a few miles on the land side.

"About twenty-five miles to the west are the famous lines, extending across the peninsula from the Sea of Marmora to the Black Sea, intended as the first line of defense for the protection of the capital from attack by land. These are known as the Lines of Chatalja (or Lines of Büyük-Chekmeje).

"The position is one of great natural strength, consisting of a ridge (some 500 feet high) flanked by broad lakes, with numerous marshes and swamps in front.

"The flanks cannot be turned, and the position, if properly defended, (which would require 70,000 men,) would be impregnable."

MUST HAVE CONSTANTINOPLE.

Congress of Russian Nobility Declares for Capture of Dardanelles.

PETROGRAD, March 24.—The Congress of Representatives of the Nobility, now holding its annual sessions in Petrograd, today unanimously adopted the following resolution:

"The vital interests of Russia require full possession of Constantinople and both shores of the Bosphorus and the Dardanelles, and the adjacent islands."

TURKS VEX THE GERMANS.

Impossible to Do Anything with Them, Says One Officer.

Special Cable to THE NEW YORK TIMES.

PARIS, March 24.—An important French diplomat, who is familiar with the present régime in Constantinople, said today it need not be expected that the Turkish resistance would be vigorous after the allied fleet forced the passage of the strait. This opinion was confirmed by this dispatch, dated March 23, from the Bucharest correspondent of the Petit Parisien:

"The German exodus from Constantinople continues. Yesterday the former Sub-Chief of von Sanders's staff arrived here, and said he was disgusted with the Young Turks. Their army, he said, was wretched, unequipped, and unpaid, and the lack of discipline had caused numerous disorders. 'Turkey is rotten,' said the officer, 'and it is impossible to do anything more with her.'"

REGRET BERMUDA SHOOTING

British Will Make Reparation—Montgomery's Foot Is Amputated.

WASHINGTON, March 24. — The British Ambassador, Sir Cecil Spring-Rice, expressed regret on the part of his Government at the State Department today for the wounding of George B. Montgomery of Buffalo, by a sentry at Bermuda, and promised reparation. The Ambassador took action without waiting for full details of the incident.

The message from Mr. Allen said that Mr. Montgomery had been so wounded that it was necessary to amputate his foot.

JAMAICA SENDS SOLDIERS.

Planters' Sons Apply for Commissions in English Army.

Special Cable to THE NEW YORK TIMES.

KINGSTON, Jamaica, March 24.—Many men who applied for commissions in Kitchener's army and many others who have not applied have left or are leaving for England to offer their services. They are professional men and planters' sons, all of good family, and are paying their own expenses to reach England. A fund to provide aeroplanes has been started here.

GERMAN SUBMARINE WRECKED BY AIRMEN

In Dash on Antwerp Works British Destroy One New Vessel and Damage Another.

ESCAPE IN RAIN OF SHELLS

Admiralty Hears That Hoboken Plant Was Set Afire—One Aviator Alights in Holland.

Special Cable to THE NEW YORK TIMES.

ROTTERDAM, March 24, (Dispatch to The London Daily News.)—As a result of a daring raid by British aviators on Antwerp this morning one German submarine in Cockerill's Shipyard and whares at Hoboken was completely destroyed and another was very seriously damaged. Information reached here some weeks ago that the Germans were busy building submarines at this yard, and aviators with great daring conceived a plan of destruction, which they carried out this morning with signal success.

Information which has just been received regarding the raid is from highly dependable sources, and indicates that two or three aviators engaged in the operation succeeded in returning to the Allies' lines, but one of them—Flight Lieut. Crossley-Meates—had to descend in Holland while attempting the return journey, owing to engine trouble. He landed at Kruiningen, one of the Zeeland Islands, and since then has been interned at Groningen.

Leaving their base early in the morning the airmen flew at a great height all along the Belgian coast, enduring dangers incidental to passing over German batteries. They were fired at by anti-aircraft guns, and from one place a Taube came up in pursuit. Her speed, however, was not equal to that of the English machines, which outdistanced her and safely reached Antwerp shortly after 7 o'clock. Immediately the raiders were sighted they were subjected to a tremendous fire from all sides. From all parts of the city anti-aircraft guns were trained on them, and shells burst all about them, while hundreds of rifle shots also were fired at them. The enthusiasm of the Germans was, however, better than their marksmanship, for the aviators went through the hail of lead unscathed.

The noise, my informant says, was terrific. The whole population rushed into the street or climbed on housetops to witness the remarkable spectacle, and their interest, after their relief at finding that the city was not being bombarded, was all the greater. The noise of the firing was almost as great as when the city actually was attacked by the Germans.

Undeterred by their reception the aviators kept to their plans, swerving over the locality of the shipyards till they could get into perfect position for dropping their bombs. Shrapnel shells burst near them, but on purpose, and with magnificent pluck and skill they approached the objective. Each swept down a very steep incline like a hawk at a sparrow, then each in turn passed immediately over the dock in which the submarines were lying. Flying at a height of only 300 feet they dropped their bombs, and nearly every one took effect. One submarine was completely destroyed and others were badly damaged.

A most ingenious plan was devised by the Germans to disguise the presence of the destroyed submarine. The deck and superstructure of a small steamer had been constructed over it. This work had been carried out behind high and specially constructed walls on wharves, but the secret had got out despite all attempts of the Germans to guard it. This must be a bitter blow to them, for they had taken extraordinary precautions, owing to the discovery and publication of the facts some time ago that sections of submarines had been sent to Antwerp by rail and put together there.

After having achieved their purpose, the Englishmen returned in a southwesterly direction. Only one German machine got up in time to give chase, and its effort was as futile as that of the Taube which had followed the raiders on the way out. The German gunners had no success in their parting shots at their swift visitors today. All the Germans in the city are in a tremendous state of anger, but the citizens are silently and secretly overjoyed.

The Admiralty's Report.

LONDON, March 24.—The British Admiralty this afternoon issued a statement saying that a British air raid had been successfully carried out today on German submarines at Hoboken, three miles outside of Antwerp. The text of the statement follows:

"The following has been received from Wing Commander Longmore: 'I have to report that a successful air attack was carried out this morning by five machines of the Dunkirk Squadron on the German submarines being constructed at Hoboken, near Antwerp.

"'Two of the pilots had to return, owing to thick weather, but Squadron Commander Ivor T. Courtney and Flight Lieut. H. Rosher reached their objective and after planing down to 1,000 feet, dropped four bombs each on the submarines.

"'It is believed that considerable damage has been done to both the works and two submarines. The works were observed to be on fire. In all, five submarines were observed on the slip.

"'Flight Lieut. B. Crossley-Meates was obliged by engine trouble to descend in Holland. Owing to the mist, the two pilots experienced considerable difficulty in finding their way, and they were subjected to a heavy gun fire while delivering their attacks.'"

Flight Commander Crossley-Meates of the British Aviation Service, in consequence of engine trouble while en route to make an attack on Antwerp, was obliged to land at Kruiningen, according to a dispatch from The Hague to Reuter's Telegram Company. The airman was not injured. He will be interned.

NEUTRAL BAR TO SUBMARINES.

British Writer Raises Point Involving Those Now at Antwerp.

Special Cable to THE NEW YORK TIMES.

LONDON, Thursday, March 25.—The naval correspondent of The London Times, discussing the air raid on Hoboken, says:

"Not the least interesting feature of the Admiralty's announcement is the official confirmation it gives to the reports that the Germans are building submarines at Antwerp. Presumably, the parts are brought there from Germany to be assembled with a view to launching the completed boats upon the Scheldt, but how these boats were to reach the open sea without crossing neutral waters is not clear, unless there is suitable canal communication with Zebrugge. If there is not, then a violation of neutrality would seem to be in contemplation.

"If the air above a neutral country is forbidden to belligerent aircraft, as would appear to be the case, from the explanations made by the French and the British Governments to Switzerland, then surely the water, which is in neutral territory, should be closed to the passage of submarines. This would forbid exit to the North Sea of submarines built at Antwerp by way of the waters of the Scheldt."

AIR ATTACK ON FREIGHTER.

German Airmen Drop Arrows and Bombs on the Teal.

LONDON, March 24.—For half an hour yesterday, according to the master of the British cargo steamer Teal, which arrived in the Thames today, his craft was the target of a German aeroplane off the coast of The Netherlands. The air craft not only dropped bombs and steel arrows, but she opened fire with a small machine gun.

With the exception of a hole in her deck, made by an arrow, the Teal suffered no damage.

Official Reports of War Operations.

RUSSIA.

PETROGRAD.—On the right bank of the Narew River, on the Skwa-Orzyc front, including the right bank of the River Orzyc, the engagements for possession of isolated points of vantage are assuming a more general and extremely desperate character. The Germans, who brought up strong reinforcements here, at the expense of their other fronts, are stubbornly defending their positions by a deadly fire, and are opening new and vigorous counter-attacks. Our troops, however, are making slow but sure progress, capturing trenches and heights. Among the noteworthy actions have been hand-to-hand engagements fought near Vakh-Karasik and Jednoroziec, where our troops, who attacked with self-sacrificing valor, gained the day, taking about 300 prisoners, eight machine guns, and two trench mortars.

On the left bank of the Vistula there have been no important changes. The Germans have been forced to evacuate Domanevitze Farm on the Pilica, and we have consolidated the ground won. Counter-attacks in this region have been repulsed.

In the Carpathians our troops are advancing. They seized today several fortified heights on the front between the roads leading to Bartfeld and Uzsok. Everywhere the counter-attacks of the enemy were unsuccessful. We took during the course of the day over 4,000 prisoners, one field gun, and dozens of machine guns.

On March 22 the Germans again attacked, without success, Height No. 902, near Kozlouwka.

GERMANY.

BERLIN.—German troops are pursuing the retreating Russians, northward of Memel, in East Prussia. They captured, near Polangen, 500 Russians and took three guns and three rapid firers. Quantities of cattle, horses, and goods were stolen by the Russians. Near Laugszargen, southwest of Tauroggen, and northeast of Mariampol, Russian attacks were repulsed with heavy losses for the enemy. Northwest of Ostrolenka several Russian attacks failed. Here we captured twenty officers, more than 2,500 men, and five machine guns. Eastward of Plock several charges of the enemy failed.

In Champagne there were only artillery duels. In the forest of Le Pretre, northwest of Pont-a-Mousson, the enemy attempted to win back ground gained by the Germans, but was repulsed. New attacks by the enemy northwest of Badonvillers and on Reich Ackerkopf broke down under the German fire. Fighting is in progress at Hartmanns-Weilerkopf.

FRANCE.

PARIS.—(*Night Report*)—North of Arras the Germans attempted two attacks on the large spur of Notre Dame de Lorette during the night of March 23-24. Their defeat was complete.

In Champagne, also, during the night, an attack was attempted against the fortified position of Beausejour, which was repulsed.

(*Day Report*)—A division of the Belgian army has made progress on the right bank of the Yser. Another has captured a German trench on the left bank.

At Hartmanns-Weilerkopf we captured the first line of trenches referred to in the preceding communication; likewise a second line. On this section of the front our troops are organizing themselves, on the further side of this second line. Within a short distance of the summit we captured some prisoners, including officers.

AUSTRIA.

VIENNA.—In Western Carpathians the battle has developed on a front as far as Uszok Pass and continues with great violence. Strong Russian forces are attacking, and positions on the heights are being bitterly fought for.

In several engagements between the Pruth and the Dniester, in the most northerly part of Bukowina, the enemy was dislodged from some villages and compelled to retreat toward the frontier. North of Czernowitz the villages beyond the Pruth, which served the enemy as a basis for operations against the city, were cleared of Russians.

In Poland and West Galicia there has been no change. We have destroyed a Russian pontoon bridge across the Lower Donajec.

FRENCH BAYONETS WON FIERCE BATTLES

Hill Near Notre Dame de Lorette Was Stormed After a Struggle of Months.

SABOT WOODS A SHAMBLES

German Trenches Rushed in the Dark—Blockhouse Also Captured in Hand-to-Hand Fight.

PARIS, March 24.—An official communication from the War Department today gives details of the recent fighting south of Notre Dame de Lorette, in northwestern France, near Arras. The struggle centred on the spur of a hill, possession of which was disputed violently for several months, as the position commands three important roads and also the village of Ablain, in which the Germans, so long as they retained it, could mass large numbers of reinforcements. On March 17 the War Office announced the capture of three miles of trenches on this hill.

The attack began on the afternoon of March 15, when a battalion of the 158th Regiment, under cover of the fire of heavy artillery, charged for 70 yards, capturing the first line of the German trenches.

"When the smoke cleared our troops were seen to be fortifying the positions with the utmost calm," the report says. "Gathering his scattered forces, the enemy soon made a desperate counter-attack. Hand-to-hand fighting in the trenches ensued, in which there were many cases of particular bravery."

One exploit recounted is that of a second lieutenant, who, left with only twelve men, remained for two hours under heavy fire with only slight protection. The Germans called out to him to surrender. Drawing his revolver and firing continually, he retreated to the last barricade and was saved by the arrival of reinforcements.

Three successive counter-attacks were made by the Germans, but the French succeeded in holding the ground they had gained. The report says that this action resulted in the capture of the whole spur with 110 prisoners, two rapid-fire guns, and a telephone station.

An official eyewitness describes the capture of Sabot Woods, between Souain and Perthes, on the battle front. He writes:

"Each time we attack, we gain our end; each time they counter attack we maintain our gain," said a sergeant, explaining the operations around Perthes.

"Between the adverse lines, where the fighting has gone on for months, quantities of dead bodies lie—some of them dating from the first engagements; their dried faces reduced to the appearance of mummies. Beyond these lines, the Sabot Woods, which the enemy held strongly for months, were the object of a systematic attack. The Germans strongly fortified the heights dominating our position at that point.

"On March 1 the general order was given that the woods must be taken. The artillery prepared the ground for the first attack, which, in the face of a violent machine gun fire, resulted in the capture of two lines of trenches. A further advance was checked by a vigorous counter attack.

"Our success was very costly. The lieutenant colonel commanding, a captain and two lieutenants fell, mortally wounded.

"On the morning of the 8th the Germans made a more serious attempt to regain the position. The spectacle furnished by our troops was magnificent. With fixed bayonets they bounded forward, and in a few minutes the ground was covered with dead Germans, many of whom are still lying there.

"From the 9th to the 12th further progress was made. We arrived to within twenty yards of the main German trench, which was particularly well fortified. Unable to withstand the fire we were obliged to retire until the 15th, when an epic combat at 4 o'clock in the morning resulted in its final capture. In pitch darkness our men approached silently, bayonet to charge. They then fell upon the line of defense so unexpectedly that the Germans were bayonetted in their tracks. Only a few survivors succeeded in retiring to their rear line.

"This movement concealed a trick. A strongly organized blockhouse was unmasked behind the trenches, and an enfilading fire from machine guns decimated our ranks, which, however, held good until 4:30, when the blockhouse itself was attacked with great fury. Hand-to-hand fighting on the parapet lasted one hour. At 5:30 we were inside. Bayonets were reeking with blood; several of them were bent out of shape by excessive use, after which the fighting went on with the butts of rifles.

"At dawn the Germans counter attacked twice, but were stopped by our bombs, and we were master of Sabot Woods."

EARL PERCY EXPLAINS NEUVE CHAPELLE LOSS

Many Weeks' Fighting Done in a Few Days—Great Bravery of German Counter-Attacks.

LONDON, March 24. — "Although stress has been laid on the German losses, our own heavy death roll must not be overlooked," says Earl Percy, who at present is acting as the official observer with the British expeditionary force, in a report given out here tonight by the Official Information Bureau. Dealing with the aftermath of the Neuve Chapelle victory of the British, Earl Percy writes:

"We have had to pay the price, in this connection, it is well to bear in mind that the progress made by us during the action at Neuve Chapelle was gained in the course of one attack. It was, therefore, an entirely different kind of operation from those undertaken in other quarters, consisting of gradual advances lasting many weeks.

"Our casualities, great though they are, appear all the more severe in that they were incurred in the course of a few days, instead of being spread over a much longer period, although the net result would have been the same.

"Our troops have shown in attack, as they already had shown in defense, that they can endure the highest test of all. The cheerfulness of the survivors and their readiness for another fight are proofs that their comrades have not died in vain."

Concerning the Germans, Lord Percy writes:

"In their counter attacks from Bois du Biez, during the fight around Neuve Chapelle, the German losses were tremendous. Line after line went down before our rifles. Indeed, in their picturesque phraseology some of our Sepoys said that shooting the enemy was like cutting grain.

"The German officers displayed the most reckless courage. On more than one occasion they invited certain death by riding forward on horseback to within a few hundred yards of our line, to direct attacks. None of those who so exposed themselves escaped.

"One Jaeger in charge of a machine gun kept his gun in action throughout our bombardment and then, when our men charged down upon him, waited death calmly, standing upon the parapet of the trench and emptying his revolver at them.

"Our guns must have caused great losses, both in the Bois du Biez and in the rear of it, for an aviator has since reported that the Germans have been burying numbers of their dead behind the wood."

TO HEAD WAR COMMISSION.

Chairman Booth of Cunard Line Will, It Is Reported, Control It.

Special Cable to THE NEW YORK TIMES.

LONDON, Thursday, March 25.—The Daily Express understands that a circumstantial statement was current in Liverpool last night that Chancellor of the Exchequer Lloyd George had made a final choice of the "strong, pushful man" that he had been looking for to control the organization of war supplies and that the choice had fallen on Alfred Allan Booth, Chairman of the Cunard Line.

WAR LOAN PLEASES KAISER.

He Wires Congratulations to the Secretary of the Treasury.

Special Cable to THE NEW YORK TIMES.

LONDON, Thursday, March 25.—The Times says there is great jubilation in Germany at the success of the second war loan. The Kaiser sent the following telegram to the Secretary of State for the Imperial Treasury, Dr. Helfferich:

"My best thanks for the happy news and my warmest congratulations on the brilliant result of the war loan subscriptions. Even the enemies of the Fatherland will thereby realize once more that the German people in the fight for its existence lacks neither warlike nor economic weapons for holding out and carrying through its unshakable will for victory."

The Imperial Chancellor telegraphed: "My most hearty congratulations on the brilliant success of the war loan. It is a great victory of the people at home and worthy of the heroic courage of our troops in the field."

KAISER HAS 120 SUBMARINES?

Building Fleet for Great Attack, Says American Traveler.

Samuel Pearson, who formerly held a commission in the Boer Army, returned yesterday on the Heilig Olaf from Copenhagen, after making a tour through Germany. He said that the German Navy had 120 submarines ready for a raid on the English coast and were constructing others on the Scheldt.

He did not believe the Zeppelins could accomplish much, as they were too unwieldy. They were capable of carrying sixty-four men, besides a big quantity of explosives.

Before leaving Germany an officer told him that another 20,000 mines were being laid in the North Sea.

AUSTRIAN VILLAGES NEAR ITALY RAZED

Part of Town of Roveredo, Tyrol, Also Destroyed to Give Chance for Gunfire.

500,000 TROOPS MASSED

Local Inhabitants Regarded as Spies and Harshly Treated by Austrian Soldiers.

Special Cable to THE NEW YORK TIMES.

ROME, March 24, (Dispatch to The London Daily News.)—About half a million Austrian troops are now massed in Southern Tyrol and the Trentino, where the so-called strategical organization which is considered necessary for precaution has for the past fortnight been carried on with feverish activity, indicating the fear that invasion is imminent.

Practically all the villages between Sugana Pass and Lake Garda have been evacuated by the inhabitants, and many of the houses along the frontier have been blown up with dynamite so as not to hamper the range of the fort guns dominating accessible points, and to destroy cover to an invading army.

The eastern portion of the City of Roveredo, in Tyrol, has been razed to the ground, and the débris of the destroyed houses has been used to improvise fortifications. Field batteries are posted at every point of vantage.

Trees have been ruthlessly felled everywhere, and the region has been entirely devastated, even where formidably defended by permanent fortifications. Heavy guns have been mounted at an altitude of about 7,000 feet.

Inhabitants along the frontier are treated as spies. They are closely watched, mercilessly persecuted, and horsewhipped with impunity by officers, and beaten by soldiers with the butts of their rifles.

Strangely enough, despite the supposed secrecy of the Austrian defensive preparations, they are on such a vast scale that practically everything is known across the frontier, including detailed particulars of the calibre, position, and range of every gun. The task of the Intelligence Department across the frontier is easy, as the inhabitants spontaneously supply all information, and anxiously urge their Italian brethren to hasten to their deliverance.

Special Cable to THE NEW YORK TIMES.

ROME, March 24, (Dispatch to The London Daily Chronicle.)—The opinion is growing that Prince Bülow, the German Ambassador, is now merely playing for time, realizing that his efforts have failed.

Among well-informed persons much more importance is attached to the negotiations proceeding at this moment between Italy and Great Britain regarding the Dardanelles and Constantinople. It should be realized that for Italy, and also for the Balkan States, the future of Constantinople is an all-decisive factor.

ROME, March 24.—Commenting favorably upon the adjournment of the Chamber of Deputies, the Giornale d'Italia says every Deputy is now convinced of the necessity that Italy act energetically, "facing any sacrifice, even a supreme struggle, to realize Italian aspirations." The paper adds:

"With the full liberty of action granted by Parliament, the Government is now free to choose the way, the means, and the hour of using the weapons at its disposal with the firmness and prudence necessary to insure success, while the country, calm and disciplined, is ready for everything."

GENEVA, March 24.—The Austrian Government now considers war with Italy more than probable, according to dispatches received here from Vienna.

SEIZES GERMAN SUPPLIES.

Italy Holds Up 29 Freight Cars of Materials for Explosives.

GENEVA, (via Paris,) March 24.—The Italian Government ordered the seizure yesterday at Luino, near the Swiss frontier, of twenty-nine freight cars containing graphite, sulphur, and other supplies said to have been destined for the Krupp gun works at Essen, Germany.

The Tribune reports that an Italian agent at Luino was arrested on the charge of purchasing the materials.

BARS GERMAN MISSION.

Italy Won't Let It Continue Through Erythrea to Abyssinia.

ROME, via Paris, March 24.—The Italian Government is said to have refused a request made by Germany that a mission sent to Erythrea be permitted to continue its journey through that district into Abyssinia.

Italy's refusal is reported to have been based upon the belief that the object of the mission was to incite an attack by Abyssinians upon British forces in the Sudan.

Ancona Takes Supplies to Italy.

The Italian steamship Ancona sailed for Naples yesterday with 75,000 bushels of wheat, 2,000 tons of hay, and 500 horses for the Italian Government. There were 800 Italians in the steerage going back because they could not get work on the subway, it was said.

AMERICA TO PROTEST ATTACK ON ELFLAND

Will Take Up with Germany Dropping of Bombs by Aviator on Exempt Relief Ship.

Special to The New York Times.

WASHINGTON, March 24.—A protest will be made by the United States Government to the German Government against the attack by a German aviator on the steamer Elfland, flying the flag of the International Relief Commission for Belgium, off the coast of Holland. Secretary Bryan today received a cablegram from Henry van Dyke, American Minister to The Hague, confirming the report that the air raider threw bombs at the vessel, one of which fell so near that fragments dropped on the Elfland's deck.

The Elfland was carrying foodstuffs and clothing for the Belgians. Vessels engaged in this service are designated by the flag of the commission by day and by distinctive lights at night, and are exempt from attack.

Dispatches to the State Department today said that the Netherlands Government already had made representations to the German Government concerning the attack on the Elfland. Secretary Bryan will take the matter up with the German Government through Ambassador Gerard at Berlin.

CHECK ON BRITISH WARSHIPS

Ordered Not to Get Supplies from Neutrals in This Hemisphere.

Special to The New York Times.

WASHINGTON, March 24.—The British Admiralty, according to information received in Washington, has issued instructions to all British cruisers and other war vessels of that nation to refrain from taking on supplies from neutral countries. This applies not only to British warships in American waters, but also to those in the Pacific, the South Atlantic, and Caribbean waters.

The purpose of the order is to make doubly sure that there is no violation of neutrality of the United States or any of the Pan-American republics. For any of these vessels to take on supplies or provisions sent out from American ports as a base would constitute a violation of American neutrality.

British warships have been able to coal and provision themselves from British ports and insular bases of Great Britain in the West Indies, at Halifax, Vancouver, the Falkland Islands, and in British bases in the Pacific. Besides, the British Navy has been sufficiently in command of the seas to protect colliers and naval supply ships going out with fuel and coal for the fleets.

The special significance of the announcement of the orders issued by the Admiralty is believed here to lie in the fact that the information is made public at a time when the United States Government has been strengthening its naval patrols at Boston, New York, and San Juan to prevent vessels leaving without clearance papers, and more particularly to guard against the escape of German merchant ships thought to be anxious to make use of the American ports as bases for the dispatch of supplies.

SAYS GERMANS HAVE FOOD.

Starvation Cry a Play for Sympathy, Says a Correspondent.

Special Cable to THE NEW YORK TIMES.

LONDON, Thursday, March 25.—A Berne dispatch to the London Morning Post says:

"My telegrams warning the English public not to give credence to any notion of Germany's running short of food are now strikingly confirmed by the last report of the German War Industries Committee, which vigorously denies the idea that foodstuffs are beginning to become scarce in Germany.

"The measures taken by the Government, says the report, were merely due to wise precautions and prudence, for since certain products cannot be imported, means must be found to replace them by others, of which there is an abundance in Germany and which cannot be exported.

"The measures of the Government were taken only to insure that supplies of foodstuffs would hold out until the next harvest. And this is the best possible admission from a German source that Germany's outcry about a shortage of food was intended only to induce Americans to prolong the war by relieving her of the disagreeable task of providing food for the Belgians."

CALL FOR BREAD OR PEACE.

Placards Appearing in German Towns Torn Down by Police.

LONDON, March 24.—A dispatch from Copenhagen to Reuter's Telegram Company says:

"Red posters, inscribed 'bread or peace,' are continually appearing in towns in the Province of Schleswig-Holstein and in Hamburg and Luebeck, according to a telegram from Woyens, on the German frontier, published in the newspapers of the Danish capital.

"The police remove the placards, but have not succeeded in arresting any of the persons responsible for them."

Vafiadis
VAH-FEE-AH-DIS
Most Famous Cigarette in the World
Smoked by Royalty and the Elite of Society
Made since 1870 by VAFIADIS & CO. CAIRO, EGYPT

PHILIP S. MORRIS
THE WORLD'S OLDEST HIGH GRADE TURKISH
CIGARETTES
PLAIN OR CORK
"THE BROWN BOX"

MARTELL
for
AGE
and
QUALITY

There's something about them you'll like—
Twenty for a Quarter
Herbert Tareyton
London Cigarettes
Trade Mark

GREEN STRIPE SCOTCH
Pure, Light, Delicate, Old.
ANDREW USHER & CO., Edinburgh.

WHEN DID IT HAPPEN?

Whenever occasion arises for the date and a summary of any subject in the history of the world, recorded in the press, it can be found in The New York Times Index. Bound in cloth. Published quarterly—$8 a year. The New York Times Index, Times Square, N. Y.—Advt.

Wood or steel
—whichever *you* prefer

When we sell Library Bureau office equipment, our aim is, in each particular case, to have it fulfill a man's exact requirements.

We want him to be convinced, by his daily experience, that L. B. system *does* help to smooth out the rough places in the running of an office.

L. B. does not mean merely a cabinet and a set of cards. It stands for an intelligent, usable idea, adaptable to any business.

We make card-index and filing cabinets in wood and in steel. Our system works equally well in both; it is a question which *you* prefer—wood or steel.

If you don't know or are undecided, you can examine both at the L. B. salesroom.

Library Bureau
Manufacturing distributors of
Card and filing systems. Unit cabinets in wood and steel.
316 Broadway, New York

KAISER'S TEACHERS ARE GREAT WAR AIDS

Some Are on the Battle Line, Others Linguists or Experts in the Invaded Provinces.

OTHERS AT HOME PROBLEMS

Food and Material Resources, War's Effect on Race, and Big Problems of the Future Studied.

From a Staff Correspondent.

BERLIN, Feb. 23.—The mobilization of the professors is completed. At least an army corps of them—no longer a certain source of revenue for the professional humorist—are fighting for the Fatherland, for in the Kaiser's round-up of Germany's fighting resources the learned men were not passed over, and, incredible as it may seem to a practical American, the German war professor is making good.

Many of the younger ones and not a few of the older ones exchanged lecture notes for sword or rifle when war opened, and one constantly runs into them afield, in field gray, spectacled under spiked helmet or Landsturm bonnet, serving as officers, subalterns, and even high privates. Most of them have already added the new degree, E. K., ("Eisernes Kreuz,") to the string of letters back of their names for brilliant work in vivisecting allies and kindred studies. The practical professors whom I have seen on the job in the laboratory of war were worth the price of admission.

Even more important, however, and just as picturesque, are the "prof." patrols, the flying squadrons, and the learned staffs who are fighting with their expert knowledge, and the work of this old mobile professorsturm cannot be overrated.

Professors are as thick at the front as press agents on Broadway, for the Germans have the happy habit of calling in experts to give advice and then following it. Some one finds incessantly cruising along the battle line. Others are attached to the Army Over Commands. Still others have been called to chairs in conquered towns and cities. All Belgium and a slice of France is one big German war university; another has been founded in non-Russian Poland. And often, within sound of the guns, one will pass a laboratory on wheels—limousines fitted with scientific instruments and a professor.

The high-priced specialists of whom I have already told THE TIMES readers, those professors of medicine and surgery, nerve specialists, alienists, physiologists, experts in dietetics, in sanitation and hygiene, are only a fraction of the fighting fraternity.

Those German air raids, for instance, might not be quite as successful if the nearest meteorology professor, whom we dub weather prophet at home, were not called up on the telephone first, and asked about the matter. In many other ways the army meteorologist is as indispensable as the commanding General. And if one happens to be inquisitive he will discover professors of sociology and professors of economics, professors of history, and professors of languages, anthropologists, statisticians, and most others in the catalogue, plying their trade at the front or the immediate rear.

The advantage of having professors of languages hanging around the neighborhood of a battle is apparent even to the layman, but the amount of linguistic talent on hand is unbelievable, if one did not hear it one's self. If the Fiji contingent ever arrives you can be sure that some German professor versed in Fiji will be there to put them through an oral examination as fast as brought in.

"Destruction" Investigators, Too.

All this does not begin to exhaust the field of professorial usefulness. If correspondents regretfully tell the world that the barbarians have sacked a city, destroyed this or that cathedral, mauled the monuments of time to the detriment of future tourists, or plundered Count de Squash's château of its paintings and Gobelins, the right kind of a professor is rushed to the scene, and then and there this expert makes a thorough investigation of the remains, if any, and writes a monograph on the subject, which is made available for the public if anybody wants it.

Thus, on the heights overlooking Rheims, I once saw a professor squinting through a telescope at the cathedral—alternately squinting and taking notes for the best part of an hour—and a month later read his report in the papers, a model of sound reporting.

The official German war Baedeker to Belgium and France will probably be the greatest work of its kind in existence, for already a corps of experts have examined and reported on all historic buildings, fountains, art monuments, as well as inartistic ones, right up to the firing line. And if the German line ever advances the professors will not be far behind.

And still the militant possibilities of the professors are not exhausted, for there is the reserve division at home. These include the scientists, who are working quietly, but no less efficiently, on new problems raised by the war, the geniuses who are said to be discovering substitutes for copper and gasoline and other things, and of course, the garrisons of the German universities, who keep them running almost full blast and fight on the side. All these deserve a paragraph in the history of the war because they give an inkling of the extent to which the best brains of the nation are "enlisted for the war"—which to every German is synonymous with a "winning war."

The home contingent, fighting with their pens, divide logically into two fighting units, according as they primarily wrote (the past tense is significant) for the benefit of neutrals or wrote (and still write) for their own people. The first enthusiastic or pugnacious propagandists probably did more harm than good to the cause of Germany. A few, like Haeckel, proved positive bêtes noires. These were the undesired volunteers who would talk and would write; the merciful silencer has been applied to most of them.

Interpreters to the People.

In marked contrast to these are the men who have been explaining to the German people what has happened, what is happening, and what is going to happen, by showing how the war is modifying every phase of German life, by authoritative discussions of the pressing problems of the day and the more remote problems of the future.

These thoughtful articles of professors, doctors, and geheimrats, which take the place of "Letters from Readers'" columns at home, are a feature of most German papers, and their reading is a great relief after the boredom of battle. One of the most fruitful questions for discussion is "What shall we do with our cripples?" or as the Germans term them, "war invalids."

This is a new socio-political problem which the professors of the University of Heidelberg seem to have been the first to discover. Pioneer work is already being done throughout Germany to care for the army of men whose economic usefulness will have been destroyed in this war of attrition, and to provide work after the war for other thousands of invalids whose usefulness will have been impaired. The preliminary work consists in gathering accurate statistics and analyzing them, and formulating theories as to how far the State could and should go to care for the war invalids and dependent families.

Another group of professors are discussing the future of the race in the light of the war. A learned monograph on "war marriages" is particularly interesting. This new institution has the sanction of no less an expert than Dr. Burchard, who points out that it is the, at least temporary, triumph of the marriage of love over the marriage of convenience or reason. From the experiences in the war of 1870, these war marriages thoroughly justified themselves by the quality and quantity of offspring, and there is reason to believe that the war marriage of 1914-15 will be as beneficial to the State.

Questions of eugenics and race hygiene connected with the war form a fruitful field for investigation, and practical professors are making experiments with animals in the hope of solving the problem of predetermination of sex by the time the war is over, so that a scientific Cupid may make good the wastage of Mars. The professors have concluded that the race will not deteriorate in quality as the result of the ravages of war.

Prof. Dr. Carl Ludwig Schleich recently wrote an article on "Abstinence from Food," in which he stated that Germans in time of peace almost without exception ate too much. He said:

"One has always hesitated to speak it out openly, for social reasons, that in general, not only the well to do, but also our workers and our poor, speaking strictly scientifically, eat far more than necessary in order to be nourished. It is a proved fact that with a couple of carrots, a few nuts, an apple a day, and a quart of water per day, one can gain in weight."

He added that an occasional "hunger day" would do everybody good.

The ground for the new bread ordinances was prepared weeks and months ago by an effective press compaign, in which many professors showed that mixed rye and wheat bread was more nourishing than pure white rolls and bread; that black bread was even better, and that the addition of 20 per cent. or more of potato flour would not materially impair the food value of bread, while bringing with it advantages, especially the necessity of chewing the bread more thoroughly and thereby aiding digestion.

Looking Forward in Art.

Professor Karl Langhammer in an article on "What Will Now Become of German Art?" predicts that the war may give birth to a splendid German school of art, if German artists will only cease to imitate foreign stylists.

"Our artists will not wander, as formerly, to England, France, or even India, Japan, and the South Sea Islands," he suggests, "in order to find by strange Kultur peoples or even by the noncultured the inspiration for their works; they will now have to open their eyes in their own country."

The professor suggests that "they" will certainly isolate Germany culturally for several years, probably to Germany's advantage.

The future of the drama after the war—of music, of science, of almost everything, in fact—is being discussed in a thorough and constructive spirit. The German war professor is as conspicuous as the 42-centimeter mortar, and probably more valuable.

CRYING NEED OF SHELLS.

England, as Well as Germany, Didn't Foresee How Fast They Would Go.

Special Cable to THE NEW YORK TIMES.

LONDON, Thursday, March 25.—The London Times says in an editorial article:

"Sir John French stated to a newspaper correspondent the other day that the problem of the war is 'munitions, more munitions, always more munitions.'

"We may add to this emphatic statement that the problem chiefly turns not upon small arms and ammunition, but upon shells. There is no secret about this matter. It affects all the combatants in varying degree.

"When the Germans wrench copper doorplates off Brussels offices and order in Sweden hundreds of solid copper statuettes of the redoubtable von Hindenburg they are simply dealing with one phase of the problem as it touches themselves. When British battleships are sunk in the Dardanelles they are lost in the attempt to clear a pathway by which more shells can be conveyed to Russia.

"When the British Government seeks to adjust unhappy labor difficulties and set about the organization and control of certain branches of industry, the primary consideration which influences them is the overwhelming importance of increasing the output of shells.

"Every combatant, with the possible exception of France, failed at the outset of the war to realize fully the magnitude of their requirements of artillery ammunition. Germany showed no more foresight than the rest.

"We have lost much valuable time, and have unwittingly made the war longer by our lack of provision. The sooner we turn out shells in greater abundance, the sooner the war will be over. Many factors must be brought into play to secure ultimate victory, but a supply of shells will take precedence of all others. Just now it is of even greater importance than the supply of men."

PADEREWSKI PLEADS FOR AID FOR POLAND

Famous Pianist Tells of War's Horror and Devastation in His Native Land.

HE HAS CEASED TO PLAY

Can Neither Touch a Piano Nor Compose While Fellow-Countrymen Are Suffering.

Special Cable to THE NEW YORK TIMES.

LONDON, Thursday, March 25.—The Daily Telegraph publishes an interview with Paderewski, who is now in London endeavoring to obtain assistance for the suffering people of Poland.

"I want," said the famous musician, "to ask the British public to help materially to save as many people from famine as possible.

"The whole of Poland, which is the scene of the war on the eastern front, has been laid waste. Over 200 towns and boroughs and 7,500 villages have been destroyed. Seventeen million people are enduring in some form or other the horrors of this gigantic struggle, and over 10,000 are directly menaced by famine. Very many of them are actually dying from hunger.

"In some districts the forests are filled with people who have fled there only to die.

"In Poland and Galicia and old provinces now belonging to Russia the material losses through the war are estimated at over £500,000,000 ($2,500,000,000). Agricultural work has almost come to a standstill and except in Lodz and the districts of Lodz all the factories have stopped.

"Out of the whole territory of Russian Poland probably four-fifths is occupied by Austrian and Prussian armies.

"More than any other country Poland has at one and the same time been the theatre, the object, and the victim of the present war. The front of the belligerents' armies crosses the whole of the kingdom of Poland and Galicia, and the Poles of military age are fighting in each camp for a cause that is not their own. They are being compelled to take part in what is fratricidal strife and to add to the horrors of such a conflict they are always placed in the front line. Poles are fighting Poles. Brothers are slaying brothers.

"Up to the present Poland has furnished 1,500,000 soldiers, divided up almost equally between the Russian and the Austro-German armies. In killed, wounded, and prisoners they have lost about 400,000 men.

"The largest and richest Governments have been drained and devastated by both combatants in its inhuman savagery, and the desolation of the present war exceeds the horrors of the thirteen years, or thirty years' war. And beneath these carrion the Polish Nation is being torn to pieces."

To a question as to when he would next appear on the platform, Paderewski said:

"I have not touched a piano since the war broke out. I was then deep in a composition and I tried to go on with my work, but day after day and week after week came stories of the horrors of war.

"It semeed as if the world was in flames, as if whole nations were groaning. I could not go on with my composition. I could not even go on with my playing. How could I do so, knowing that thousands of my countrymen are starving and that hundreds of miles of what was once a peaceful country had been devastated and desolated by the war?

"If you could drive through the towns and through the country roads and villages you would find them deserted and silent. Those who cannot fight have fled. The tragedy of it all has taken hold of me. Others may play, I cannot—no, not at present. My hands would need three or four months' hard practice before I should care to play in public again.

"My hands"—and here he outstretched the sensitive but powerful fingers that had been lying clenched on the desk before him—"my hands are given to other work. How can I play when my compatriots are dying?"

RUSSIA'S HOSTS MARCH ON HUNGARY

Continued from Page 1.

covery that the extreme range fire was doing no harm the Germans attempted to move up their heavy batteries to within two or three miles of Ossowetz. It was then that the fortress guns got in their best work upon the German siege batteries, whose losses in both men and material were so heavy as to leave no alternative but withdrawal.

So far from laying the fortress in ruins, the Germans not merely failed seriously to injure it, but were even unable to drive from their positions in the outworks the Russian infantry, who were pushed forward about a mile and a half beyond the fortress defenses in temporary fortifications.

On the Niemen front the Russians continue steadily to force the Germans backward toward their now not distant frontier in the neighborhood of Mariampol at a point about one march from the frontier; the Germans attacked, but were repulsed with heavy losses. The attack was obviously a rearguard affair, intended mainly to cover the departure of a German supply train which was trying to get away along the only available road with the Russians southwestward from Mariampol, through Catvaria, Shiplinshki, and Suwalki to Augustowo, where the German frontier is only half a dozen miles away.

When the German attack had been dealt with, the Russian cavalry, taking advantage of a blizzard then raging, caught up with the German supply trains and attacked them in darkness, cutting to pieces their convoy and taking the remainder prisoners.

The number of carts laden with provisions which the Russian light horse here captured was very large, and the difficulty of the retreating Germans will be proportionately enhanced by their loss.

Memel is reported unofficially to have been practically razed to the ground, including, of course, all the defensive works. Presumably the Germans are moving a part of their fleet toward Memel, which is, of course, quite untenable against sea attack. It is unlikely the Germans have been able to detach land forces in this direction, having in view the position of the Russian column on the railway within a few miles of Tilsit. Nor would the Russians have vacated a captured town without a fight against troops if any had been brought up.

The guns mounted at Przemysl numbered, it is believed, between 3,000 and 4,000.

The inhabitants of the town who still remained after general evacuation in October last totaled only a few thousands, and nearly all were Jews. The town itself is uninjured, but bridges and forts have been blown up.

GLOOM AT PRZEMYSL'S FALL.

Depression Throughout Dual Monarchy—Hungarians Fear Invasion.

VENICE, via London, March 24.—The fall of Przemysl has exercised a depressing effect throughout Austria-Hungary, according to advices received here. Especially is this the case in Hungary, where the danger of a Russian invasion has greatly increased. The newspapers, however, are united in declaring the situation in Galicia and the Carpathians to be absolutely unaffected by the loss of the fortress.

In Vienna the news of the capitulation of Przemysl was received somewhat apathetically, but it was noticeable that the people sought their homes from the cafés and restaurants earlier than usual. The newspapers print interviews with military and political personages, who, for the most part, confine themselves to praising the heroism of the garrison. General Schoenaich, the former Minister of War, said:

"Everything now depends upon the tremendous battle raging in the Carpathians. If we succeed in defeating the enemy, then the fall of Przemysl will remain only an episode of the war."

A war correspondent of The Neue Freie Presse reports that the fighting in the Dukla Passes is proceeding with unabated fury and is apparently likely to continue for some time.

BERLIN, March 24, (via London.)—Major Moraht, military correspondent of the Tageblatt, has telegraphed to his paper from Vienna the following dispatch concerning the fall of Przemysl:

"Our allies, but especially we, must reckon with the fact that the attacking forces are now strengthened by troops from Przemysl. For the moment this is the sole military disadvantage from the fall of the fortress.

"Przemysl on the whole was not a modern fortress in the German sense, having only two batteries of quite modern guns. It was a particular misfortune that Przemysl could not thrust out the useless mouths, but, on the contrary, these increased during the siege in a terrible manner, as the battles on the San brought numerous wounded into the town.

"The prestige of the Russians has now been increased, especially among the neutrals, but the débris of blown-up guns and works was too dearly bought."

PRZEMYSL SURRENDER TERMS

Parole for Officers and No Troops to be Sent to Siberia.

GENEVA, (via Paris,) March 24.—A summary of what purports to be the conditions upon which the Austrian garrison at Przemysl offered to surrender to the Russians is printed by The Tribune. The following stipulations are said to have been made:

First, full honors of war for the garrison.

Second, special treatment for the prisoners, providing that officers shall be paroled and that none of the troops shall be sent to Siberia.

Third, the right to transport to Austria those killed and wounded during recent attacks.

Fourth, complete liberty for the civil population, with the right to leave or stay in the city.

"The defenders of the fortress marched out of Przemysl to Russian headquarters with colors flying," says The Tribune in its account of the surrender. "The Austrian Governor surrendered his sword to the Russian commander while thousands of Austrian troops piled their arms and ammunition in front of the Russian regiments drawn up in line. The Muscovite troops cheered the unarmed Austrians after their last parade.

"The fall of Przemysl has made a profound impression in Hungary, as the flower of the Hungarian infantry was included among the defenders of the city, which was considered impregnable."

ELDERLY RESERVISTS CAPTURED PRZEMYSL

Their Artillery a Mixed Collection, With Many Old, Worn-out Weapons, It Is Asserted.

Special Cable to THE NEW YORK TIMES.

PETROGRAD, March 24 (Dispatch to The London Morning Post).—The Russian force to which Przemysl surrendered consisted of five divisions only of national reserves are not trained sol- National reserves are not trained soldiers, but mostly are men over forty years of age.

The artillery was a somewhat mixed collection. The best guns were Creusot long Toms, which have a long range and are almost as handy as ordinary field pieces. About one-third of all the Russian guns were pieces which had been discarded during early months of the war in consequence of over-use, the regular batteries being supplied with new and improved guns.

With these discarded and wornout weapons among others General Sellwanoff contrived to hold the garrison in awe and finally compel the surrender of the fortress, which is compared for strength and defensive power to Metz.

THE WAR SITUATION.

Russia's next move—will it be Cracow or the plains of Hungary? Can she decide for herself, or will the decision be thrust upon her by the progress of events or by present military necessity?

Apparently the decision has been made. The temptation to push on to Cracow and, if successful there, to Breslau by way of Silesia and the Valley of the Oder, seems to have been temporarily put aside and the efforts of the southern army concentrated toward the Carpathian passes. Berlin reports that a battle of great proportions and of great intensity is in full swing in the Carpathians. Przemysl is an ideal point of support to troops operating in any or all of the three principal passes, and, as road and rail communications from Przemysl are excellent, the Russian line can be readily reinforced as necessity arises.

German and Austrian leaders are now confronted with the necessity of preventing the passage of the Russian Army into Hungary. In view of the excellent lines in the Russian rear the task is one of gigantic proportions. If they fail, the political considerations which undoubtedly played their part in influencing Russia's choice of objective will crystallize as Russia anticipated.

In the first place, Germany will be utterly unable to send to the Austro-German forces south of the Carpathians any assistance either from the west or from the northern section of the east. The operations in Poland are of such magnitude that Von Hindenburg's every corps will be needed to hold the Poland line. The Russian Army, inspirited by the fall of Przemysl, will make any weakening of this part of the line an immediate opportunity to break through into German territory. The activity of the Allies in the west, their armies reinforced by Kitchener's additional million of men, will permit of no German withdrawals. This leaves Russia a free hand to fight her Carpathian battle against only the forces that now oppose her, and at the same time with ready means of reinforcing her own troops.

Rumania and Italy have both undoubtedly been ever present in the minds of the Russian leaders at their council table. Both of these countries must side with the victors. To do otherwise would mean national and political suicide. And neither Austrian nor German promise of a price for neutrality can effect the decision of either. They must be actively with the winners.

Rumania will be the first affected. If Russia is successful in crossing the Carpathians in force, the wide, open plain of Hungary spreads out before her with nothing but an occasional swamp to stop her advance. Rumania is ready; her forces are mobilized, waiting for action. It was almost a certainty that just as soon as Russia starts a winning stride, Rumania will join the Allies. When this happens, the Russian logical advance will be along the valley of the Tisza River to Budapest, while the Rumanians will advance north through the passes of the Transylvania Alps. It is possible that this will force Austria to make a separate peace, in which event all of the Allies can turn their full force toward Berlin. Rumors of such a peace have been revived by the fall of Przemysl, but it could be made now only at such a great sacrifice on the part of Austria that it does not seem a part of the immediate future. The one thing that can hasten it is the death of Francis Joseph, whose strong, dominating personality has been for practically years the only force which has held the dual monarchy together.

The only other point of interest in yesterday's dispatches relating to this part of the line is the statement from Russian sources of the abandonment by the Germans of the attack on Ossowitz. This is of interest because of the ability of the fortifications at this place to withstand without apparent serious damage the hammering of guns of the same caliber that turned the defenses of Namur and Antwerp into stoneheaps. Has lack of nitrates impaired the efficiency of the German ammunition?

An extremely important feature of the operations in the Dardanelles is the landing by the Allies on the peninsula of Gallepoli of a large force to co-operate with the fleet in the reduction of the fortifications. Fortifications which are designed for coast defense have usually no defense within themselves from rear attacks. Their guns can be traversed to cover only the coast line and cannot be trained on troops attacking from land. They must depend for a defense against such attacks on a co-operating mobile army, which for such work consists entirely of infantry and field artillery.

It is this supporting force that the Allies on land will first have to defeat before their co-operation with the fleet can be effective. Nor will it suffice to co-operate only on the European side of the Dardanelles. The forts on the Asiatic side are of equal importance and must be reduced before the possession of Constantinople will give the Allies any great advantage. It will therefore be necessary for the Allies to land in Turkey in Asia, either at Chanak Kalessi or Lapsoki, and to reduce the forts along the Asiatic coast before traffic is open between Constantinople and the Allies' ports on the west.

This combined movement of two armies with the navy between must be absolutely co-ordinated in order to be successful. The Sultan's army, under German leadership, is intrenching and preparing a resistance that will make progress by the Allies slow. But the Allies have admitted, by the mere act of landing troops, their inability to reduce the Turkish forts by their navy alone, and the operations on land therefore must be successful, in spite of the Turkish resistance, if they expect to obtain an advantage from the possession of Constantinople commensurate with their loss in achieving its capture.

SAW INNOCENT SLAIN, SAY BELGIANS HERE

Two Citizens of Andenne Tell of Sacking of Town and Killing of 300 Civilians.

SOME FELLED BY AXES

Single Rifle Shot Started Attack on Town, They Say—Experiences as Prisoners of the Germans.

Two of the Belgians who have given sworn testimony to the Belgian Commission of Inquiry on the Violation of the Rules of International Law and of the Laws and Customs of War, were found in New York yesterday by a reporter for THE NEW YORK TIMES. They are R. Vaesen and R. Magis of Andenne.

Mr. Vaesen is, or was, the editor of Chasse et Pêche, and Mr. Magis is an architect. Both were in Andenne at the time the Germans came, both were arrested and held as hostages, and they say they were without food or water for forty-eight hours.

"Andenne is situated on the right bank of the Meuse, between Namur and Huy," said Mr. Vaesen yesterday. "The bridge connecting it with the village of Seilles, on the left bank of the river, was destroyed by the Belgian troops at 8 o'clock on the morning of Aug. 19, when they retreated. Half an hour later an advance guard of fifteen Uhlans arrived, and crossed the river, looted the communal cash box, stole the money in the Post Office, and also made off with the funds of a private bank. Besides, they brutally maltreated Dr. Camus, the Burgomaster. The authorities had collected all the firearms and placed them in the Hôtel de Ville.

"The next day the pontoon bridge which was being built was completed, and troops in large numbers began to pass through the town. It was 6 o'clock in the evening when I heard a single rifle shot, which was followed by a loud explosion. Nobody was hurt, but the troops halted, and fell into disorder. Some of the soldiers began shooting in various directions. A machine gun was hurriedly set up at a street corner and its fire was directed against houses, and a little later three shells were dropped into the town at different points.

"Immediately afterward pillaging began. Soldiers smashed windows and doors, broke into cellars, drank the wine they found and broke what bottles they could not carry off. Houses were set on fire.

"Dr. Camus was wounded by a rifle shot and a German finished him off with a blow from an axe. I saw the body. I saw a watchmaker, a Fleming by birth, coming out of his house helping his father-in-law, a man of 80. When he did not hold up his hands a soldier stepped up to him and struck him on the neck with an axe, almost severing his head from his body. When his wife tried to help him a soldier threatened to shoot her.

"We were all driven into the Place des Tilleuls. Sick persons, invalids, paralytics, some in hand carts, others carried by relatives, were herded together. No arms were found on any one, but a man who had some empty cartridge cases in his pocket, both German and Belgian. A cobbler who had an injured hand, an engineer who had a wrench in his pocket, and a man whose offense was an expression of rage and contempt, were among the forty to fifty told off and led away to be shot. Some faced a firing squad on the river bank, some were lined up in front of the police station and shot.

"In the crowd that was kept huddled for a long time in the square were two men, one of whom had been shot in the chest, the other bayonetted. They lay on their faces, with the blood trickling into the dust, begging for water. We were forbidden to give them help, and a soldier who wished to hand them his water bottle was reproved. Both died where they lay.

"Eight men belonging to the same household were taken to a meadow 50 yards from their house and some of them were shot, while others were cut down with blows of axes. A tall, redhaired soldier with a scar on his face was particularly ferocious in the way he used an axe. That day a young boy and a woman were shot.

"Most of this was over by 10 o'clock, when the women were ordered to gather up the dead bodies and clean up the bloodstains in the streets and houses. Then 800 of us were crowded into three little houses so tightly that we could not even sit down, with the result that the buildings were soon in a fearfully unsanitary condition. We were kept there until the following Tuesday.

"In Andenne and Seilles alone 300 persons were massacred, and in the two places about 300 houses were burned.

"I have seen everything I have mentioned," said Mr. Vaesen, "and have taken oath before the Commission of Inquiry as to the truth of my statements."

"I shared Mr. Vaesen's experiences," said Mr. Magis, "and I have also sworn to the truth of the statements that have been made. There was absolutely nothing that happened in Andenne which justified the massacre."

ARM ALL MERCHANTMEN.

Advice of Marquis of Bristol—Expects More Submarines.

LONDON, March 24.—A large increase in the number of German submarines in the waters around the British Isles was predicted by Rear Admiral the Marquis of Bristol in an address at a meeting in London today of the Institution of Naval Architects, of which he is President. He suggested that all merchantmen should be equipped with armament sufficient to deal with submarines.

The Marquis said that international action must be taken to define the latitude which submarines should have in offensive warfare.

To Study War Hospital Methods.

WASHINGTON, March 24.—Secretary Daniels today instructed Archibald M. Fauntleroy, a surgeon attached to the Naval Hospital here, to make an observation tour of the war hospitals of France, Belgium and England.

The Sartorial Manual of Arms

THE drub of the drum and the clank of the sword abroad have given a spurt to the martial spirit in men's dress—head up, chest out, waist in.

Our *"Regimental"* Sack Suit for Spring capitally interprets the military idea in its soldier-slender swagger.

Two buttons, low notched collar, roll-and-ripple lapels, cutaway front, patch pockets, waistcoat with in-spring, straight, slim trousers, $20.

Suits and Topcoats $20 *to* $45

JOHN DAVID
STEIN-BLOCH SMART CLOTHES
Broadway at 32nd Street

U. S. ARMY HOSPITAL SHIPPED TO FRANCE

Complete Field Outfit from War Department Goes to the Ambulance in Paris.

AMERICANS ARE TO MAN IT

General Joffre Cables Thanks of His Men and Himself for Lafayette Comfort Kits.

A completely equipped United States Army field hospital, for the use of the American Ambulance Hospital in Paris, was shipped on the French liner Guatemala, which sailed for Havre yesterday. The hospital cost $10,000 and this is believed to be the first time that a War Department hospital has been sent to Europe. It was bought through the Red Cross under a law passed by the last Congress. The $10,000 was supplied by three Americans, whose names are not made public.

American surgeons and nurses will be detailed from the American Ambulance in Paris to this hospital and fifteen automobiles from the American Ambulance will be attached to it. The hospital, which can care for 108 wounded, weighs 16,000 pounds, and can be transported on four motor trucks.

The fund for the American Ambulance Hospital in Paris, contributions to which should be sent to J. P. Morgan & Co., 23 Wall Street, amounts to $368,231.02, of which $41 was received yesterday. Donations of $10 or more were:

W. W. Cutler....$25	Dr. Krumbhaar....$10

General Joffre Cables Thanks.

The first message direct from General Joffre, commander in chief of the allied armies in France, was received in New York yesterday. It was addressed to the Lafayette Fund, the American organization that is sending comfort kits to the French soldiers in the trenches, and was transmitted by Jules J. Jusserand, the French Ambassador. With the message the Ambassador sent a letter expressing his own appreciation of what the Lafayette Fund is doing.

Following is the cable message sent by General Joffre:

> The generous efforts accomplished by the committee of the Lafayette Fund, on behalf of the French soldiers who are fighting so bravely for their cause, for right, duty, and civilization, have resulted in the receipt of numerous articles of the most useful sort.
>
> I beg of you to transmit to the members of this committee my very deepest thanks for this new proof of sympathy and friendship, which will go straight to the hearts of our brave soldiers, and which has touched me profoundly.

Maurice Damour, a French Deputy, who was for several years French Consul at New Orleans, will lecture tonight in French at the United Engineering Societies Building, 25 West Thirty-ninth Street, and show pictures taken by the French Commission which investigated alleged German atrocities in Belgium. The lecture will be under the auspices of the Lafayette Fund and other French societies. Mr. Damour will make a two months' lecture tour of this country and Canada.

Belgian Relief Fund.

The Belgian Relief Fund was increased by $1,135 yesterday and now totals $987,892. Subscriptions should be sent to J. P. Morgan & Co., 23 Wall Street, or to the Belgian Relief Committee, 8-10 Bridge Street. Yesterday's gifts of $10 or more were:

A Friend $500	Eliz. H. Yates....$15
Jackson, Mich., High School 180	Mrs. A. McPherson. 10
Guiterman, Rosenfeld & Co.........100	Mrs. T. Morrison.. 10
Betty Stoddard 30	First Pres. Church, S. R. Cockrill...... 10
Mrs. H. Godwin.... 25	Kath. M. White.... 10
East Meredith...... 17	Anna Wrye 10
	Mrs. L. McMillan.. 10

To Aid French Women.

Contributions received yesterday by Mrs. Whitney Warren, 16 East Forty-seventh Street, for the relief of destitute women and children in France, amounted to $205, making a total of $63,374.42. The donors were: Mrs. William Greenough, $25; Miss Grace D. Litchfield, Washington, D. C., $10; Daniel G. Reid, $50; Miss Antoinette N. Burk, $30; Mrs. Henry White, Washington, $10; Miss Olivia Cutting, $50, and T. Tileston Wells, $25.

American Women's Fund.

The American Women's War Relief Fund has received the following subscriptions of $10 or more. Donations should be sent to Brown Brothers & Co., 59 Wall Street:

A. E. Dann, St. Louis $10	The I. E. Palmer Co., Middletown, Conn. $50
E. S. Gilmore, E. Orange 50	Florence D. Dumesnil, Louisville.. 10
H. J. Patten, Chicago 25	F. H. Steel, Toledo, Ohio 10
Mrs. J. W. Cromwell, Summit, N.J. 10	W. S. Weaver, Johnstown, Penn. 10
W. Walker, Shields Penn. 10	G. Howard, Mt. Vernon, N. Y..... 10
R. Sattonstall, Boston, Mass........100	W. C. Stearn...... 10
Mrs. B. H. Allen, Boston 10	A. B. Fleming, Fairmont, W. Va. 25

Prince of Wales Fund.

The Prince of Wales National Relief Fund in America, subscriptions to which should be sent to R. M. Stuart Wortley, 25 Broad Street, now totals $114,832.98.

These new subscriptions of $10 or more were acknowledged yesterday:

N. G. Higham......$10	James Barclay $10
C. N. Edge........ 10	Mrs. C. H. Robbins 25
Pawtucket Times.. 60	T. Wilson, Orange, N. J. 25
E. S. Malvern, Norfolk, Va. 15	Auxiliary No. 1..1,828
W. Hewetoon...... 10	T. Nichol, Glen Jean, W. Va.....100
A. E. Chillman, Hulls Cove, Me.. 12	C. Cochrane, Augusta, Ga........ 50

Mercy Committee Fund.

August Belmont, Treasurer of the Committee of Mercy, reported the following new contributions of $10 or more yesterday:

J. Hartshome......$25	Mrs. H. H. Curtis.$10
Miss H. L. Robbins 10	Minnie G. Forbes.. 25
E. Harriman, Berryville, Va.........100	Mrs. H. E. Borne. 50
Miss E. Richard... 25	F. H. Allen, Treas. Am. Woman's W. Relief Fund...10,000
S. S., Phoenix, Ariz. 15	T. A. Murray...... 10
J. H. Randall, Middle Island, L. I.. 10	T. T. Gaff, Washington 100
Miss E. H. Van Ingren 25	C. D. Irish, Pittsburgh 50
Laurel-in-Pines, Lakewood 25	Mrs. G. B. Satterlee 25
Dr. S. Burns......200	Elizabeth Ballard.. 50
J. T. Davies 23	N. E. 50
Mrs. J. S. Watson, Rochester 100	Constance Wright, Hempstead 100
Mrs. W. Thorpe... 10	Mrs. R. H. Forbes 50
Mrs. H. M. Lloyd. 25	N. E. 50

The address of the Committee of Mercy is 200 Fifth Avenue.

British-American Fund.

The British-American War Relief Fund, of 200 Fifth Avenue, acknowledges receipt of the following subscriptions:

Anon. $1,000	Mrs. G. Graham...$17
Anon. 100	R. E. Cropley...... 11
Mrs. Warden 21	

Vacation Fund.

The fund of the Vacation War Relief Committee, 38 West Thirty-ninth Street, of which Miss Anne Morgan is Treasurer, now amounts to $71,430.06, of which $907.68 was received yesterday. The new subscriptions of $10 or more were:

Mrs. Frazier $26	Mrs. Bliss........$748
Mrs. E. T. H. Talmage 60	Mrs. T. Y. Chubb. 10
	Gelyna Fitzgerald.. 50

The Special Relief Society for Convalescent Soldiers Abroad and the Unemployed at Home, 597 Fifth Avenue, has received advices describing the appalling condition of thousands of convalescent soldiers of France and the allied armies. These men must leave the hospitals at the earliest practicable moment to make room for the unending stream of wounded from the firing line. Many of them are permanently crippled and others are nervous wrecks from the trenches.

Thousands of these convalescents are without resources, and clothing as well as blankets are greatly needed. The society solicits money for the purchase of materials and the employment of workers in this country.

WORK OF LITTLE HOSPITALS.

French Villagers Labor Devotedly for Soldier Patients.

Harold E. Goad of London, who, as a representative of the French Wounded Emergency Fund of London, recently made a tour of inspection of the hospitals in northern and western France, paying particular attention to the smaller institutions, which up to the present time have been almost entirely forgotten, he said, by the rest of the world, arrived in New York Wednesday and told yesterday the story of his travels through war-ridden northern France.

"I will tell you the story of the little hospital at Dol, in Brittany," he said, "and then you will know the story of all the other little hospitals, for the story of one is the story of all the others. We motored to Dol from Havre, and arriving there found the hospital located in the village schoolhouse. The doctor in charge said that until the war actually started no one had believed that there would be one. Without any warning there arrived in the village a few days after hostilities began eighty wounded soldiers.

"The poor fellows were laid out side by side and covered with blankets. The villagers, however, when they saw the sad procession entering their little town showed what kind of French they were, and within two hours every wounded man was in a bed. Everybody brought furniture and clothing, the rich furniture from great country homes and the humble beds from the homes of the poor peasants. There was no distinction.

"The women all volunteered for service, the marquise along with the peasant woman. They knew nothing about nursing as a science, but all did the best they could and now, under the training of the doctors, who hold classes for them in the mornings, they are becoming quite efficient. It is pathetic to see the little children in the mornings wending their way toward the hospitals, each carrying a bundle of flowers to be placed beside the beds of the wounded soldiers.

"In another little town the doctor in charge of the hospital told me how he had been notified that one hundred and fifty wounded were on the way, but that when the train arrived there were two thousand poor fellows instead. They are fearfully short of many of the absolute hospital necessities, such, for instance, as bandages, and for a while even of chloroform, but the last named shortage, I am informed, has been made good. I asked one of the doctors at a small hospital why they did not boil the bandages so as to sterilize them, and he replied sadly that if he did that they would have no coal left to cook food for the soldiers.

"The devotion of these French people to their wounded is beyond all description. It is with them a second religion, deep, pure, and sacred. The wounded soldiers are to the women as their own children, and when I say women I mean all the women of France in every station of life.

New Structural Strength in $20 and $25 Suits

IN erecting a skyscraper the structural strength is a matter of great moment.

The Weber and Heilbroner clothing business isn't a skyscraper—but it is a large metropolitan edifice, and it has found new structural strength in $20 and $25 suits.

These clothes were designed to make their great appeal on a different basis than price alone.

Remarkable success has been achieved by presenting ready-made clothes which are creditable counter-parts of New York custom made clothes.

We sell many $30, $35 and $40 suits—each distinctive and full of value.

But this season we have surprised even ourselves in the richness of fabric and correctness of style we have been able to present in these $20 and $25 suits.

Fashionable plaids, checks, quiet gray mixtures, browns and blues—as softly tailored as the higher priced clothes—and a selection which will surprise those who never before spent so little for a suit.

Weber and Heilbroner

Eleven Stores

241 Broadway, 345 Broadway, 757 Broadway, 1185 Broadway, 44th and Broadway, 1363 Broadway, 58 Nassau, 150 Nassau, 20 Cortlandt, 27 New, 42nd and Fifth Ave.
Clothes at 27 New, 241 Broadway, 1185 Broadway, 44th & Broadway, 42d & 5th Av.

COME on in—the location's fine. Whole floors or parts of floors for rent at reasonable prices. Ideal for wholesale showrooms.

ROGERS PEET BUILDING

Opposite the Public Library, At Fifth Ave. and 41st St. Running through to 42nd St.

Horace S. Ely & Co.,
489 Fifth Avenue.
Tel. Murray Hill 6020.

DRESDEN'S CAPTAIN SAYS HE BLEW HER UP

Went Down in Neutral Port With Her Flag Flying and Crew Cheering, He Reports.

LONDON, March 24.—An official telegram from Berlin received at Amsterdam today and forwarded to Reuter's Telegram Company here says the commander of the German cruiser Dresden, on arriving with the members of his crew at Valparaiso aboard a Chilean cruiser, after the destruction of the German warship by a British squadron, made the following report:

"On March 14, in the forenoon, the Dresden was anchoring in Cumberland Bay, Island of Juan Fernandez. The ship was attacked by the British cruisers Kent and Glasgow and the auxiliary cruiser Orama from a direction which enabled the Dresden to use only her aft guns.

"The Dresden replied to their fire until all her available guns and three magazines were unserviceable. In order to prevent the ship's capture by the enemy preparations were made for sinking her, while at the same time a parlementaire was sent to the Glasgow to point out that the vessel was in neutral waters.

"As the Glasgow, in spite of this, wanted to continue the attack the Dresden was blown up at 11:15 o'clock with her flag flying, while her crew gave three hurrahs for the Emperor.

"This disproves the British statement that the Dresden hoisted a white flag and capitulated."

REPLIES TO GREY ON CAUSES OF WAR

Dignity Would Not Permit Settlement by Conference of Powers, German Papers Say.

BERLIN, March 24, (By wireless to Sayville, N. Y.)—A reply to the speech of Sir Edward Grey, the British Foreign Secretary, on the causes of the war was published today in the Norddeutsche Allgemeine Zeitung. Referring to Sir Edward's assertion that the crisis which preceded the war might have been settled by an international conference, as was the Balkan crisis, the newspaper says:

"The Balkan conference decided matters of interest to several of the great powers, whereas the question at issue between Austria-Hungary and Serbia related to only two countries. It was, therefore, incompatible with the dignity of a great power to submit the question to other powers. Moreover, Russia would have availed herself of the delay for mobilization, thus making illusory the decisions of such a conference."

The newspaper says that Great Britain had secret agreements with Russia, France, and Belgium, whose existence always was denied.

"The London Times admitted that England was not in the war for Belgium," it continues. "As to the pretended protection by Great Britain of the independence of smaller countries, the history of the British Colonial Empire and the use made of the British navy is a sufficient refutation."

Genius as Applied to Saks Clothing For Men

¶ Genius has perhaps best been defined as "the capacity for infinite pains." It is the exaltation of the detail; the deification of the unit.

¶ As applied to Saks Clothing for Men, the term, "product of genius" is apt, for it is that "capacity for infinite pains"; that dogged, unswerving, unalterable care for detail pervading the Saks Tailoring Organization that has won for its product a distinction not enjoyed by that of any similar organization in New York.

¶ There is a well-defined standard of excellence for Saks Clothing. It is uniform as opposed to the uncertainty of the vast majority of ready-to-wear Apparel shown in the stores of our city, which, originating as it does under so many standards of such widely differing degrees as to menace excellence, should not be classed with Saks Apparel.

Suits $17.50 to $45
Spring Overcoats, $15 to $38

Saks & Company
Broadway at 34th Street

Beyond Argument!

Our Dollar Dinner With Wine!

5th Avenue Restaurant

Also A La Carte

ENTRANCE 24th ST.

BEGINS ARGUMENT ON BECKER APPEAL

Highest State Court Asked by Manton to Reverse His Client's Second Conviction.

ASSAILS LATER WITNESSES

Marshall and Plitt Not Worthy of Credence, Lawyer Asserts—Mrs. Becker Takes Copious Notes.

ALBANY, March 24.—Another effort to save the life of Charles Becker, under sentence of death for instigating the murder of Herman Rosenthal, was made before the Court of Appeals today. Martin T. Manton, Becker's attorney, asked the court to reverse the judgment of conviction resulting from the second trial and to give Becker one more chance to defend himself before a jury.

During the three-hour argument Mrs. Becker, wife of the condemned man, sat in the court room and took notes of the proceedings. Beside her sat her brother, J. T. Lynch. Tomorrow Mr. Manton will conclude his argument, and then Assistant District Attorney Robert C. Taylor will argue against granting a new trial.

Mr. Manton attacked the testimony of James Marshall, a negro witness at the second trial, who came into prominence recently by reason of conflicting affidavits he made concerning what he knew of the homicide.

"Marshall lied at the second trial," said the lawyer. "He testified then that he saw Becker conferring with Rose, Schepps, and Webber, accomplices, before the murder; but he was not produced at the first trial. A short time ago he gave an affidavit in Philadelphia that his testimony was false. He virtually substantiated that affidavit before me. But still later he repudiated both of these affidavits. How can this court place credence in the story of such a witness?"

Charles B. Plitt, Jr., Becker's press agent, was characterized by Mr. Manton as "a lunatic and a perjurer, if one person can be both." He asked the court not to consider his testimony seriously. Plitt, who did not testify at the first trial, testified at the second that Becker had told him to be in the vicinity of Times Square on the night of the murder, as something might happen.

The refusal of the trial court to admit the alleged confession of "Dago Frank" Cirofici, made in his cell in Sing Sing prison a few hours before he and the three other gunmen were put to death, was held to be a reversible error by Mr. Manton. He also contended that the second trial "was staged in an atmosphere hostile to Becker."

"It is the contention of the defense that the evidence affirmatively shows that this crime was planned long before relations between Rosenthal and Becker became strained; that the crime was committed, not by the procurement of this defendant or with his knowledge, but by his accusers, the informers, for personal reasons and motives of their own."

Because Judge Seabury, who since has become a member of the Court of Appeals, presided at the second trial of Becker and sentenced him, he will take no part in the appeal.

CREELMAN BODY ARRIVES.

Funeral Service for War Correspondent to be Held Tomorrow.

The body of James Creelman, the American war correspondent, who died in Berlin on Lincoln's Birthday, was brought to New York yesterday by the Scandinavian-American liner Hellig Olav and was met at the pier by his son.

The funeral services will be held at the Rev. Dr. Thomas R. Slicer's All Souls' Unitarian Church, Twentieth Street and Fourth Avenue, tomorrow at 2 P. M. The pallbearers will be Dr. Talcott Williams, Don C. Seitz and John L. Heaton of the New York World, Edwin Wildman, Dr. John H. Girdner, Bradford Merrill and Lee Kohne.

NEW ORCHID BRINGS $1,000.

Moore's 'Queen of the Belgians' Sold at Auction to New York Man.

A New York man, whose name was not revealed, paid $1,000 by certified check for a new orchid exhibited by Clement Moore at the International Flower Show, which closed at the Grand Central Palace on Tuesday. The flower was known as "the $500 orchid," that being the lowest estimate of its value, and it was one of the features of the show. It was sold at auction yesterday at the shop of G. E. M. Stumpf, florist, 761 Fifth Avenue.

The orchid is a new hybrid of the variety of Cattleya Schroederae. It was grown by Mr. Moore, and is the only one of its kind. It has been kept under glass, securely locked, after the English fashion, in order that no one could get its pollen. The proceeds of its sale go to the Belgian Relief Fund of the Red Cross. The orchid was named for the Queen of the Belgians.

MAYOR WARY ABOUT 1917.

Hasn't Given the Matter of a Second Term a Thought, He Says.

Mayor Mitchel was asked yesterday about a report that he had said he did not intend to be a candidate for re-election. He replied:

"I haven't given so much as a thought to the matter. I am interested in today and today's problems and not in something that is two and a half years away."

FOR THE FAIR VIA CANAL.

Second Northern Pacific Steamship Off on Maiden Voyage.

The new triple turbine steamship Northern Pacific will sail today from Philadelphia for San Francisco via the Panama Canal with a large number of tourists on their way to see the expositions at San Diego and San Francisco. She made a speed of 24 knots on her trial trip and will average 19 knots on the voyage which will be made in sixteen days including stops at Panama, San Diego, and San Pedro, for Los Angeles.

The Northern Pacific is a sister ship of the Great Northern which sailed from Philadelphia on Jan. 27 with 563 cabin passengers, and made the 2,800 miles up the Pacific coast in eight days.

Both vessels were built on the most modern lines at Cramp's Shipyard and are the fastest steamships afloat under the American flag. They are owned by the Northern Pacific Steamship Company and will operate an express service between San Francisco and Astoria, Ore., in connection with the Great Northern Railroad lines.

William P. Clough, Chairman of the Board of Directors; A. M. Cleland, General Passenger Manager of the company, and a number of other officials have arrived from the Pacific Coast to see the Northern Pacific start on her maiden voyage of 5,300 miles.

Most distinctive of them all, and with the most exceptional office space for High-Class Businesses,

THE WOOLWORTH BUILDING

Broadway, South of City Hall Park.

Location, light, air, model equipment, perfect service, and moderate rentals, make it worth your while to investigate WOOLWORTH BUILDING Offices.

Ground floor stores, $4,000 and upwards.

For rentals, Stores or Offices, address EDWARD J. HOGAN, AGENT, WOOLWORTH BUILDING. 'Phone 5524 Barclay.

ALL CARS TRANSFER TO THE HOME OF TRUTH

Bloomingdale's

59th to 60th St. Lex. to 3d Av.

Men!

Last Three Days of Our Easter Merchant Tailoring Sale of

Suits and Coats, $14.80

Made to your individual measure.

Custom tailoring at the price of *ready-to-wear*—that's the story in a nutshell.

The smartest, newest fabrics—the cleverest and most popular weaves, colorings and effects—and *positively* the latest styles for Spring and Summer.

Easter Sunday, remember, is April 4th. Our Merchant Tailoring Sale closes on the evening of Saturday, March 27th. We guarantee delivery *within ten days*.

Come today—or tomorrow, certainly—and let us take your measure. You'll be delighted at the smart Coat or Suit we cut to your individual measure at $14.80.

Bloomingdales'—Second Floor.

Men! Try on a "Devore"

Alpine Hat

One of the smartest hats of the Spring season is the one we call the "Devore." Made of a very fine fur felt, in brown, new gray and green.

A feature is the crown, which may be worn high or medium. Neatly finished with gros grain band and real leather sweat band. An excellent hat for $2.90.

For men who prefer the "Derby" we might mention the fact that every Derby priced $2.90 or over is guaranteed to give perfect service.

Bloomingdales'—Main Floor.

Among the New Ribbons

You'd be surprised to see how many handsome effects can be produced in plain black and white.

Our collection of black-and-white ribbons is most extensive, embracing stripes, blocks and bayadere effects for girdles, hat trimmings, etc. Prices are 29c. to 98c. yard.

The new sand color ribbons in pretty stripe and floral effects "shot" with gold are 6½ inches wide. Per yard, 98c.

Many beautiful effects are produced in metallic, bayadere and gros grain ribbons, widths up to 10 inches. Prices range from $1.00 to $4.50 per yard.

Also various velvet ribbons in black and new shades. All widths, at very moderate prices.

Bloomingdales'—Main Floor.

Happy thought! Give us your order for

Awnings Right Away—Today!

NOW is the very best time. For prices are necessarily LOWER than they will be in the rush of the Summer season. Even the workmanship may be BETTER, because we can take our time.

Bloomingdales'—Third Floor.

OSBORNE IDENTITY IN WORSE SNARL

Continued from Page 1.

Hershenstein assisted Mr. Wood. Maxwell Slade, David Slade's law partner and brother, was in court part of the time, and conferred now and then with Miss Tanzer's chief counsel.

Mr. Wood called Mr. Osborne to the stand as his first witness. Mr. Osborne said that he had been admitted to the bar in 1884, and answered a few other preliminary questions.

"Mr. Osborne, do you know Rae Tanzer?" he was asked.

"I do not," replied the witness. "The first time I ever laid eyes on her was when I entered this room today and asked some one to point her out to me."

Here Mr. Osborne and Miss Tanzer, who was sitting at the counsel table directly in front of the witness chair, exchanged their first steady stare.

Mr. Wood had Mr. Osborne identify a letter received by him through the mail at his office, 115 Broadway, on Feb. 16, to which the name of Rae was signed. This was the letter upon which the charge against Miss Tanzer was based. It was in an envelope addressed to "Mr. J. W. Osborne." After Commissioner Houghton had overruled objection by Mr. Slade, Mr. Wood read the letter. It was written by hand in ink on plain note paper, and read, punctuation and all:

New York, Feb. 16, 1915.

Dear Oliver: Do you think I am a fool to call me up about 9:15 Thursday evening last and tell me you have just received my mail (there must be something wrong with your deliveries and then think of it to have two dummies to speak for you. I know later I am disgusted and don't care what happens now and will go to the end. Have plenty of friends to help me if necessary. Enclose please find your picture which I have a long time. Do you think now that I am coming down to your office to meet someone that is going to pose as you I have plenty of time but not for that. Was in the Sherman Square of a Sunday when you were leaving for Providence. These are the words you spoke to the young lady at the switchboard: Good bye, Miss, won't see you for a few days am going to Providence on Thursday morning. Surrogates court in Brooklyn and several other places.

What do you intend to do? My plans are made; more than you think I can do and won't wait very long either. RAE.

I was a fool to believe, but know better now.

Telephoned to Miss Tanzer.

After the reading of the letter Mr. Osborne, questioned by Mr. Wood, said:

"On Feb. 15, prior to the receipt of that letter, I had a telephone conversation with a person who called herself Rae Tanzer. I said to this person, in substance: 'Am I talking to Miss Rae Tanzer? Why do you mail letters to me? I don't know you and never saw you in my life.' She replied, in substance: 'I know who you are and I know what I am doing. I know that you are the right man and so do you know it.' Then she began to talk so rapidly that I could not understand her, and I hung up the receiver."

Mr. Osborne said that he had called at the New York Athletic Club on Feb. 16 for the first time, as well as he could remember, since Oct. 21, and had found seven letters there for him, all apparently written by Rae Tanzer. From one of these letters, he said, he obtained the telephone number by which he reached Miss Tanzer on the occasion of the telephone conversation to which he testified. After the conversation, he said, the letter read in court and another reached him at his office.

Only one of the letters mailed to Mr. Osborne at the athletic club was put in evidence by Mr. Wood. It was written on the business stationery of Farrington & Evans, manufacturers of women's hats at 134 West Fourteenth Street, and was dated Oct. 21, 1914. It read:

Dear Oliver: It was a mistake. I got the number twisted; it should be Greeley 1130, not 3011 as I said. You see, I didn't just think for the moment, as I haven't been with this firm very long.

Found my mistake the next morning and felt terrible over same. Tried to get Greeley 3011, but was told their phone was discontinued. Waited for you Tuesday evening until 9:30, thinking you would understand it was all an error, but you didn't come. I nearly went mad.

You ought to know, after Monday, that I cared for you, and I gave up the doctor for you. Please let me hear from you soon. Will wait at home for you every evening.

Yours, RAE.

On the margin of the letter was written: "952 Aldus Street, Telephone Melrose 4960, Tanzer apartment. Will explain how I traced you when I see you. You see I do care."

The telephone number mentioned in the letter, at which, it is alleged, Miss Tanzer expected Mr. Osborne to call her up, is that of Farrington & Evans.

Mr. Wood introduced Miss Tanzer's signatures on her affidavits in the civil suit against Mr. Osborne to show that she had written the letters.

Mr. Slade opened the cross-examination with questions about Mr. Osborne's telephone conversation with Miss Tanzer. The witness said that he had talked to the woman from the Roma Restaurant at Fiftieth Street and Sixth Avenue. He admitted that the telephone call to Miss Tanzer's home had been put in by Miss Emma S. Ferris, one of the employes in his office, and that he had taken the receiver after Miss Tanzer had gone to the phone. Mr. Slade asked the witness why the call had been made as late as 9:15 at night, why Miss Ferris had put it in, and who besides her were present, but these questions were ruled out by Commissioner Houghton.

Mr. Osborne swore that the seven letters addressed to him at the Athletic Club and the two sent to his office were all he had received from Miss Tanzer.

Mr. Slade, in high-pitched voice, said:

"Mr. Osborne, can you look at this girl and swear——"

"I don't want to look at her," Mr. Osborne interrupted.

Mr. Slade appealed to the Commissioner, who replied that he could not make the witness look at any one.

"Do you know a girl named Kaiser?" shouted Mr. Slade, but the question was barred, in spite of the lawyer's plea that he was trying to impeach the integrity of the witness. While Mr. Slade and the Commissioner were disputing the point Mr. Osborne interposed:

"I'd like to say I do know Miss Kaiser. What's the harm in it?"

Mr. Slade held up the picture of Mr. Osborne inclosed in the letter of Feb 16 and asked the witness if he admitted the likeness.

"Yes, it's a picture of me," Mr. Osborne said. "It looks like one made by a man named Pach in 1905, when I was running for District Attorney."

The audience laughed at this rejoinder, and Commissioner Houghton had to rap for order.

Played Ball on Sunday.

"Were you ever charged with an offense at Red Bank, N. J.?" was Mr. Slade's next question.

"Yes," retorted Mr. Osborne, before Mr. Wood could object to the question. "For baseball on Sunday.

Again the audience was amused.

Mr. Slade tried to make the witness tell whether he ever had been charged with a more serious offense or had been a defendant before the Bar Association, but the Commissioner would not permit the questions.

Mr. Osborne was questioned by Mr. Wood on redirect examination, and to verify that the witness actually had talked over the telephone to Rae Tanzer the prosecutor introduced an affidavit made yesterday by Miss Tanzer in her civil suit in which she stated that the conversation took place and that Mr. Osborne had "put a dummy on the 'phone" and then had said that Miss Tanzer had not recognized his voice.

The Government rested and Mr. Slade moved that the charge against Miss Tanzer be dismissed. Commissioner Houghton denied the motion, and Mr. Slade began putting in his defense. Miss Tanzer's three sisters and F. D. Safford, clerk of the Hotel Kensington, in Plainfield, were called. Although they identified Mr. Osborne as the man they had seen with Rae Tanzer, they described an Osborne different from the one in court. All of the witnesses pictured him without eye glasses, bedecked with jewelry, carrying a cane and smartly dressed in a gray suit. Mr. Osborne wore glasses yesterday, had no jewelry, did not carry a cane and was not dressed in a manner that would be called "smart."

Identifies James W. Osborne.

The first witness called by Mr. Slade was Miss Rose Tanzer, an older sister of the defendant. She was asked if she could identify the man who had gone out many times with her sister the latter part of last year and she at once walked over to James W. Osborne and said, "That's the man." She was very nervous, particularly on cross examination, and admitted that she was too much upset to be reliable on exact dates and hours. Once when Mr. Wood was questioning her she said:

"I can't really remember anything. I'm all upset. I might not tell the truth, so I may as well quit."

Questioned by Commissioner Houghton about what she meant by this, she said that while she was confident of the truth of her testimony on direct examination, she might make a mistake in answering Mr. Wood's questions about details. In substance, the same testimony was given later with more assurance by her older sister, Miss Dora Tanzer. It developed from the examination of the two sisters that both were considerably older than Rae, but that neither could read or write.

F. D. Safford, the hotel clerk, was called after Miss Rose Tanzer left the stand. He is about 60 years old, of slender build, with gray hair and mustache. He said that he was at present living in Bound Brook, N. J., but that he had been the clerk at the Hotel Kensington in Plainfield on Sunday, Oct. 18, 1914, when a man and a woman went to the hotel, ate dinner, and engaged Room 15. The man, he said, had registered "O. Osborne, New York," on one of the hotel's slips and "Mrs. O. Osborne, New York," on another. He had talked to the man about property in Plainfield because the stranger had said that he had been transferred from the United States Customs Service in California to the service in New York and was thinking about living in Plainfield. The witness said he introduced the stranger to W. J. Kitchen, proprietor of the hotel.

"Is the man who came to the hotel that day with the woman in this courtroom?" Mr. Slade asked.

"Yes," said the witness, "that is the man," and he pointed at James W. Osborne.

Mr. Safford identified Miss Tanzer as the woman, and insisted that he was positive of both identifications. He said he had assigned the couple to a room without baggage because they seemed "all right." He was off duty from 3 to 6 in the afternoon, and found out at 6 o'clock that they had left the hotel without paying their bill.

Never Forgets a Dead Beat.

"I remember the man," he said, "because he was a dead beat. I never forget a dead beat."

The witness added that the O. Osborne in the hotel had displayed several twenty-dollar gold pieces and had paid for dinner for himself and his companion and bought four cigars for 50 cents.

Mr. Safford said that O. Osborne had not worn glasses. Commissioner Houghton brought out that the man in the hotel had looked at, or pretended to look at, maps of Plainfield without the aid of glasses. The witness identified the registry slips when they were put into evidence by Mr. Wood.

On cross-examination Mr. Safford said that he had worked at the Kensington until two weeks ago, when he had left without giving notice of his departure or address to the proprietor. He had been first approached about the case in Greenwood Lake last Monday, he said, by a representative of Mr. Slade's office. He came to New York on Tuesday in an automobile with Mr. Slade and spent the night at Mr. Slade's home. He said he was now unemployed.

Miss Dora Tanzer next took the stand. She first pointed out James W. Osborne and said that he first had called to see her sister late last Summer, posing as a California ranchman with no wife and plenty of money. For ten weeks, she said, he called frequently, sometimes every evening for six nights in succession. She and her sister were living in an apartment at 952 Aldus Avenue.

The man was known to all of the sisters, the witness said, as "Oliver Osborne." He had told her, several times, she testified, that he thought Rae "lovely" and had mentioned that he had "a father 98 years old, living in a house in California with eighteen rooms in it," and would "take Rae to a good home." She once asked her sister this question: "Rae, what do you call this—a man coming to the house all the time and saying nothing?"

Rae answered, the witness said, that "Oliver" and she were engaged to be married and that he had told her that he had rented four rooms in Seventy-second Street, a block from Riverside Drive.

Oliver Osborne's Diamonds.

Miss Tanzer went into many details of "Oliver Osborne's" appearance and actions around the house. She told of the man's smart dressing and said that he had given Rae a diamond horseshoe pin and two diamond rings, all of which jewelry he had given and taken back several times, finally disappearing with all of it. She also told of his eating a meal in the house and of his promising to give her a turkey for Thanksgiving, which promise he did not keep. She said she wouldn't have used the turkey, anyhow, because it would not have been "kosher enough."

Once, the witness said, "Oliver" made a "break" in her house when he met her girl cousin, who was a stenographer.

"He asked my cousin," the witness testified, "if she was a good stenographer, and said if she was he'd give her a job in his office. I was surprised, because he had said he was a California ranchman, and when I asked him what he meant by his office he didn't answer me."

On cross-examination, Miss Tanzer said that she and her sisters had learned that "Oliver Osborne's" real name was "J. W. Osborne," but she admitted that she had said nothing about this to Rae's visitor, and that Rae had continued to call her friend "Oliver." She said that her family had come to the United States twenty-five years ago, and had lived, successively, "in Stanton Street, in Houston Street, Eighth Street, near Avenue C, at 124 Second Avenue, at 952 Aldus Street, and at 76 Pinehurst Avenue."

Miss Tanzer also was questioned particularly by Commissioner Houghton regarding the absence of glasses on "Oliver Osborne." She said he had never worn them, but that she had noticed the marks of them on his nose. Mr. Wood made a particular point of the jewelry "Oliver Osborne" wore, and the witness insisted that, besides the horseshoe pin, he had had "a handful of diamonds."

Miss Ruth Tanzer, called to the stand, made no positive identification of James W. Osborne as "Oliver," explaining that she had seen her sister's caller "for five minutes only once." She did, however, pick out James W. Osborne in the court room and say:

"I can't be sure, but that man resembles him an awful lot."

Heard the Family Gossip.

The witness said that she had lived in the apartment with her sisters while "Oliver Osborne" was going out with Rae, but that usually she reached her home from work after Rae and "Oliver" had gone out. She said also that Rae and she had "had an argument" during most of the time when "Oliver" was calling and had not spoken. Rae, therefore, according to her testimony, had not confided in her, but her other sisters had retailed the family gossip about "Oliver," with the turkey and jewelry incidents.

The defense rested and Mr. Wood called W. J. Kitchen the proprietor of the Hotel Kensington. Mr. Kitchen corroborated his clerk, concerning the arrival at his hotel of a man and woman on Oct. 18, 1914. He told of his introduction to the man and later conversation with him. Mr. Wood then said:

"Mr. Osborne stand up."

Mr. Osborne arose and Mr. Wood, turning to the witness, asked:

"Mr. Kitchen, is that the man who was in your hotel on Oct. 18, 1914?"

"Positively not," replied the witness.

Mr. Kitchen described the man who had registered as "O. Osborne," giving, in general the description made public recently by District Attorney Marshall, which does not fit James W. Osborne.

"I'll stake everything I've got," he said, "that there is no resemblance between the two men."

On cross-examination Mr. Kitchen made trouble for Mr. Slade by giving the undesired answer to every question at all ambiguous, and causing laughter. Several times he smiled at the difficulty he gave the attorney. He refused to identify Rae Tanzer as the woman who had been to his hotel with "O. Osborne," saying he had not seen the woman clearly and could tell nothing except that she was of small stature.

Mr. Osborne was called to the stand again, and Commissioner Houghton asked him to read without his glasses from a pamphlet. Mr. Osborne read the title in large letters as "Proceedings in Common Cases," but said he could not read a word of the printing in smaller type below the title. Commissioner Houghton then called attention to the fact that the title was "Proceedings in Criminal Cases."

Questioned by Mr. Wood, Mr. Osborne swore he never had seen any of the Tanzer sisters or Mr. Safford until they appeared in court.

Mr. Slade renewed his motion for the discharge of his client. Commissioner Houghton denied the motion, saying that the Government did not have to prove its case but had only to establish a reasonable cause of action, which he thought had been done.

Bondsman Wants to Withdraw.

Harold Spielberg, counsel for the Southwestern Surety Company, who furnished the $5,000 bail for Miss Tanzer, and Milton Hertz of 319 Fulton Street, Brooklyn, counsel for the unknown man who put up the bond for the money, were in court and said that the bondsman had decided not to continue as such. The bond was continued over until today with the hearing, but if Miss Tanzer is held for the Grand Jury and no bondsman appears for her she will have to go to jail.

Mr. Hershenstein said that a woman whose name he withheld had gone to his office in the morning and turned over to him letters from "Oliver Osborne" in the same handwriting as those surrendered by Miss Kaiser and James W. Osborne.

The mysterious "Oliver Osborne" did not, as expected by Mr. Marshall, appear, but Mr. Marshall reasserted his belief that the man would be found soon and produced when needed.

RULES AGAINST RAE TANZER.

Justice Newburger Orders Her to File Bill of Particulars.

Justice Newburger in the Supreme Court yesterday granted the motion of counsel for James W. Osborne that Miss Rae Tanzer furnish a bill of particulars in her suit against him for $50,000 for alleged breach of promise. Counsel for Miss Tanzer asked for two weeks in which to prepare the bill, but Justice Newburger said it must be filed within five days.

Miss Tanzer and Mr. Osborne each submitted supplementary affidavits. She declared that her action against Mr. Osborne was brought "in good faith" and "not for any purpose of giving the deponent notoriety."

"The defendant may be able to produce many witnesses," Miss Tanzer said, "but all of his witnesses, I charge here now, who deny that Mr. Osborne is not the man that was with me, will be telling this court an absolute falsehood and will be doing it simply to injure me in this case."

Miss Tanzer deposed that she "felt justified in bringing the action because of mistreatment" at Mr. Osborne's hands, and she added: "He ruined me not only in spirit but in health. Prior to that time I was a vigorous, honest, good girl." She asserted Mr. Osborne had called at her home on several occasions, gone with her to restaurants and moving-picture theatres, and had taken her "to Plainfield, N. J., to the Kensington Hotel." She had "talked over the phone" to Mr. Osborne, and on one occasion when he called her up he had "put a dummy on the phone or some other person I recognized as not having the same voice as Mr. Osborne."

"He called me up to pacify me," Miss Tanzer said, "and not for the purpose of correcting an honest mistake, as he has said."

In Mr. Osborne's affidavit, he reiterated that he never had known Miss Tanzer and that "the charges made by the plaintiff are false and fabricated from beginning to end." He stated that the suit was "an effort on the part of plaintiff to blackmail the defendant," or that the defendant was "being used as a tool by enemies of the deponent to injure the deponent by the notoriety arising from the commencement and prosecution of the suit."

The bill of particulars requires details as to the place of residence of the plaintiff; the precise dates, places, words, and acts pertaining to the alleged engagement to marry, and the precise dates and places when and where alleged improper acts were committed.

CHARGE PURCHASES MADE NOW WILL BE BILLED MAY 1ST.

J. M. Gidding & Co.

554-566 AND 568 Fifth Avenue 46TH AND 47TH STS.

Are featuring

Delightful Picture Hats of lace, tulle, hair, or Georgette crepe, in transparent effects with artistic drooping brims—

In delicate shades such as orchid, ciel, flesh, and maise; trimmed with fruit, flowers, wheat, thistles and bees. *Emphasizing those at $25.*

Very charming effects in *Transparent Black Hats*—trimmed with goura and ostrich.

Emphasizing those at $35.

Trotteur Hats—in simple but stunning styles—Taken from the original designs by *Reboux, Georgette, Talbot, Maria Guy, Lewis, Louison, Madelaine* and other noted artists— *Emphasizing those at $15 and $18.*

Touring America This Season?

This will be a good season to tour America. It really is an opportune time to see your home country. Motoring conditions as a whole are splendid—points of interest numerous.

If you should decide on an American tour, you must have a sturdily built, comfortable car; a car that is right for near or far distance touring. Our refinished and renewed Locomobile Sixes will prove exceptionally well suited for such a purpose. They carry our new car guarantee. A splendid assortment of these high quality up-to-date cars at medium car prices.

THE LOCOMOBILE COMPANY OF AMERICA

H. S. HAMILTON, Mgr. Exchange Car Dept.

Locomobile Building, 61st Street, next to Broadway.

The Coward Shoe

"REG. U.S. PAT. OFF."

ACHES and pains in your feet, up the calves of the legs, even to the hips, are not rheumatism or sciatica—nine times out of ten, such pains are caused by a falling arch. Correct this condition by wearing Coward Arch Support Shoes, and aches and pains caused by arch weakness will disappear.

JAMES S. COWARD, 264-274 Greenwich St., N. Y.

(NEAR WARREN STREET)

Mail Orders Filled SOLD NOWHERE ELSE Send for Catalogue

B. Altman & Co.

Smart Spring Apparel for Misses and Small Women

forms a display of keen feminine interest in the Department on the Second Floor. Here are shown the latest approved fashions in Tailor-made Suits, Tailored Dresses for the street, Luncheon and Matinee Frocks, Evening and Dinner Gowns, Coats for every occasion, Blouses and Separate Skirts, representing all the new materials and colors and covering a wide range of prices.

Fifth Avenue-Madison Avenue

34th and 35th Streets New York

Why Pay more?

Most business men realize the positive necessity of Check Protecton. Until now, machines to do this work have cost $35 to $65. Now you can save $15 to $45. The New Era Check Writer—the only VISIBLE CHECK WRITING MACHINE on the market—sells for $20. You cannot afford to pay a penny more—and you cannot afford not to have check protection!

THE day of high-priced Check protectors is over. It is no longer necessary to pay an exorbitant price for a machine that will protect your checks against being raised.

Prices are down. The New Era sells for $20.

And a demonstration will prove its quality and efficiency more conclusively than all the talk in the world. Let one of our representatives call and explain these features:

Visibility

The New Era is the only absolutely visible writing Check Writer made. The moment you write an amount or even *part* of an amount, it is instantly *shown* to you. If you are interrupted—you resume writing exactly where you left off—no time wasted in finding out what you have written and where to begin writing again. Visible typewriters and visible machines have cornered popular approval—and now comes the *New Era Visible Check Writer.*

Legibility

Any amount can be written, in dollars and cents, on the amount line of the check. The aligament is perfect and straight as the ruled line itself no matter how large the sum. The effect of neatly made out checks, upon those who receive them, reflects to the credit of your house.

Speed

The New Era stamps a complete word with each stroke—as quickly as the hand can move. You can write nearly two checks with the New Era in the time it takes to write *one* with other machines.

Efficiency

Absolutely even spacing is assured by the mechanical feeding of the check. The well known system of printing, shredding and forcing indelible ink into the fibre of the paper makes protection positive. The ingenious arrangement of type wheel and shredding plate makes the machine *self sharpening.*

A Few Users

National City Bank.
New Netherlands Bank.
The Fifth Av. Bank.
Equitable Trust Co..
Century Bank.
Bankers' Trust Co.
Hebrew Free-Loan Society.
Thompson-Starrett Co
London Guarantee & Accident Co.
The Republican Club
The Credit Clearing House.

Service

The New Era is guaranteed for two years and is backed by the personal signature of one of the best-known business men in the United States—a man who has sold more than 40,000,000 of a guaranteed article. The New Era is built for strength, durability and efficiency. It is simple, has few parts and is always dependable.

THE
R OF Franklin Trust
TWENTY DOLLARS TWENTY CENTS

Send in the coupon today—or telephone us at once—Madison Square 8642. Let us send a representative to demonstrate this machine in competition with any other Check Writer on the market, regardless of price. If we cannot prove that it is useless for you to pay more than $20, *we lose.*

Sending for our representative places you under no obligation whatsoever. Do it *now* so this important matter will not slip your mind. $23,000,000 was stolen by crooks and trusted employes by raising checks in 1913 alone. Mail coupon, or telephone—Madison Square 8642—*now.*

NEW ERA MFG. CO.,

452 Fourth Ave., New York.

Several opportunities for District Managers in Middle West and Pacific Coast.

New Era Check Writer

Information Coupon—Mail Now

NEW ERA MFG. CO., 452 FOURTH AVE., NEW YORK.

Send your representative or complete information about New Era Check Writer at $20. This positively does not obligate me in any way.

Name .....

Address .....

City ..... State .....

CLEARY IRRATIONAL, GAGAN SUGGESTED

'Not in His Usual State,' Was as Far as Waldron Would Go in His Affidavit.

A MAZE OF CONTRADICTIONS

Chief Ford and Policeman Sheridan Tell Conflicting Stories—Face to Face at Murder Inquiry.

Special to The New York Times.

NYACK, N. Y., March 24.—By the testimony of William H. Waldron, owner of a moving picture theatre at Haverstraw, who was on the stand today at the inquiry before Commissioner W. H. Hotchkiss into the official acts of District Attorney Thomas Gagan, counsel for the State attempted to show that Gagan, after the charges against him had been filed with Gov. Whitman, endeavored to obtain an affidavit from Waldron that William V. Cleary, ex-Democratic boss of Haverstraw, was irrational when he murdered his son-in-law, Eugene M. Newman, on July 23, 1914. Despite the explanations offered by Gagan's counsel, Commissioner Hotchkiss openly criticized the transaction.

Waldron, who is one of those who signed the complaint against Gagan, made the trip from New York to Haverstraw with Cleary on the day of the murder and talked with him while coming by ferry from Manhattan to Weehawken. He was not called as a witness at the trial for murder.

On or about Jan. 27 last, he said, after Gov. Whitman had directed the inquiry into Gagan's acts in connection with the trial, he was approached by Lawrence Murray, one of Gagan's friends, to whom he told his observations while with Cleary. Either that night or the following day, he swore, Murray and William Jenkins, the latter a clerk in Gagan's office, came to his home with a typewritten statement which they wished him to sign, declaring that Cleary, to the best of his knowledge, appeared irrational on the day of the murder.

Waldron testified that he objected to this sentence and refused to swear to the statement unless it were stricken out. The affidavit was then changed to read that Cleary was "not in his usual state," and to this amended statement Waldron attached his signature. Waldron explained that he meant by this simply that Cleary had been drinking heavily, and that he had not at any time expressed the belief that the man was irrational.

Open to Double Interpretation.

"It seems to me," said Mr. Hotchkiss, "rather strange that Gagan should seek an affidavit from this man or any one else who signed the complaint lodged with the Governor."

He added that he thought the expression "not in his usual state" was open to a double interpretation, as some might argue that it referred to his mental and not his physical condition, and that, therefore, the course pursued was open to criticism.

Mr. Gagan and his attorneys explained that their only purpose was to obtain a statement setting forth exactly what Waldron believed to be the truth, and they obtained from Waldron testimony that no effort had been made to induce him to sign an affidavit containing anything he considered untrue. Mr. Gagan said he didn't believe he ever had seen the affidavit. Mr. Hotchkiss, however, refused to soften the criticism he had made.

Mr. Hotchkiss intimated again today that highly sensational developments might be expected at any time because of the revelations made at the present inquiry. He permitted counsel for the State to go deep in their attempt to prove that a conspiracy existed to bring about Cleary's acquittal and to get at evidence which might involve at least one man as an accessory to the murder.

Much of the testimony today was conflicting, and Mr. Hotchkiss said that many persons in Rockland County evidently had a queer conception of the truth. While Hugh Sheridan, a policeman of Haverstraw, was on the stand Mr. Hotchkiss announced that he would consult with the District Attorney later concerning the man's testimony. He would have recommendations to make, he said.

At another time, when Bernard J. Fox, political ally of Cleary, was testifying, the Commissioner frankly questioned the truthfulness of the witness. Fox is facing a charge of perjury because of conflicting evidence he gave at former proceedings in connection with the murder of Newman. He said frankly today that he did not fear prosecution, and Mr. Hotchkiss exclaimed:

"What I can't understand is this: Unless justice in Rockland County is a little different than anywhere else, why do you not fear it?"

Fox was the first witness of the day. He admitted that, although he was not an officer, Cleary had been left in his custody on the day of the murder, and that he had taken him to the jail at New City. There was nothing to prevent Cleary escaping, he said, if Fox had permitted him to do so. He said Gagan knew Cleary was in Fox's custody.

The witness identified the revolver submitted at the murder trial as the one with which Newman was killed. Judge Seeger of counsel for Gagan said he believed Newman was killed with the revolver which Fox, after the murder, turned over to William Siebold, but Fox refused to change his story.

Chief's Story of Revolvers.

Chief of Police Michael Ford of Haverstraw, testified at the murder trial that the revolver with which Newman was killed was his and that he had left it in Cleary's desk at the Corporation Building on the morning of the murder. Today Ford testified that he had two guns on July 23, 1914, one purchased by the trustees, the other given to him by Police Justice McCabe of Haverstraw. It was the latter revolver, he said, with which Newman was killed.

Ford said he went to a Sunday School picnic on the day of the murder, and did not wear his uniform. When he left the house, he said, he had in his pocket the revolver given to him by McCabe, but he decided not to take it with him; after getting the mail he took letters for Cleary to the Corporation Building and left the revolver in the desk, which was unlocked. He admitted that it had been his custom to leave at home revolvers he did not carry.

The witness was asked if, on his return, he had not told several witnesses that he had his revolver in his pocket and had not left it in Cleary's desk. He admitted that he had made such a statement to two men, explaining that he did so because he was being bothered and wanted the report spread that it was not his revolver with which Newman was shot. Fox said he had not asked any of those who were in the Corporation Building at the time of the crime what had become of his revolver, with the exception of Hugh Sheridan, a member of the police force.

Lloyd P. Stryker, counsel for the State, expressed amazement at the testimony and exclaimed: "Have you been arrested for perjury?"

"Not yet," said the witness, and the crowd laughed.

Ford was asked to leave the room and Policeman Sheridan was called. Sheridan testified that Ford never had asked him about the revolver. Commissioner Hotchkiss then sent for the Chief and sat him in a chair opposite Sheridan. He then told the two frankly that one of them must have sworn to a lie. Ford looked at Sheridan and Sheridan at Ford, but neither would retract.

Sheridan's Stories Conflicting.

Sheridan told of his actions at the Corporation Building when Newman was shot. His testimony conflicted materially with that he gave at the Coroner's inquest. Commissioner Hotchkiss reminded him that he was under oath on both occasions and remarked that he must have committed perjury at one time or the other. Sheridan, however, refused to change his story today to fit with the story he told before. It was then that Mr. Hotchkiss asked for a conference with the District Attorney.

Josiah Felter, one of the witnesses of the murder, and Frederick E. Newman, father of the murdered boy, were called. Newman was on the stand when the session closed for the day. He said that when he entered the room where his son had been shot he was told that the boy "had only a few breaths left."

"Did you see him?" he was asked.

"The room was rather dark."

"Didn't you touch him?"

"No, I didn't. I turned around and went out of the room."

The inquiry will be continued tomorrow morning.

If You Feel the Need of a Good Spring Tonic Drink

Evans' Ale or Nourishing Stout

Strengthening, rejuvenating, nourishing and enjoyable through the day and night. Supplied by all good dealers.

NEW $1,000,000 SUIT OVER CUTTER RICHES

Temporary Administrators of Husband's Estate Want Bond Ownership Fixed.

REGISTERED IN WIFE'S NAME

Permission to Erect $20,000 Monument Over Graves—Contest Further Complicated.

The fight for the $1,500,000 estate of Mrs. Amelia Gertrude Cutter, who was the widow of Henry T. Cutter, the organizer of the Riker-Hegeman drug stores, became more complicated yesterday when the temporary administrators of her husband's estate asked permission in the Surrogates' Court to start a Supreme Court action to determine the ownership of bonds and mortgages aggregating $1,000,000.

The property in question was willed to the widow, who inherited the entire estate of her husband. One will alleged to have been executed by Mrs. Cutter was contested by cousins, and Surrogate Cohalan refused to admit it to probate on the ground that it was evidently created through fraud exerted on the part of certain beneficiaries under the instrument.

The petition presented yesterday by Frank M. Tichenor and J. Joseph McCloskey recites that the bonds and mortgages were security given for a loan furnished by Mr. Cutter, who had the property registered in his wife's name; further, that Mrs. Cutter assigned the property to her husband, but after his death destroyed the assignment papers. They have the bonds and mortgages in their hands, the petitioners recite, and want a determination of what disposition they shall make of them.

Permission was asked, too, to spend $20,000 for a fitting monument for Mr. and Mrs. Cutter.

There is also an application by Seamore Kendall, an executor under one of Mrs. Cutter's wills, to have the Surrogate turn over to him a will dated March 11, 1914, which was submitted as an exhibit in the contest of the will rejected by Surrogate Cohalan. Mr. Kendall recites that he wants this will to offer it for probate.

Under this will $200,000 goes to George Ramsey and $100,000 to W. McMaster Mills, Vice President of the Union Trust Company, both of whom are named as executors with Mr. Kendall. There are bequests of $20,000 each to the Presbyterian Hospital, the Mount Vernon Hospital, the Methodist Episcopal Hospital in Brooklyn, the Society for the Prevention of Cruelty to Animals, and the Society for the Prevention of Cruelty to Children. There is a bequest of $25,000 to the Methodist Episcopal Home for the Aged; also $50,000 each to the City of Newburyport, Mass.; Charlotte Cutter, a niece of the testator, and to Frank M. Tichenor. There are other bequests, and the residue, about $1,000,000, is left to the Hospital for Deformities and Joint Diseases.

DROPS NATIONAL PRIMARY.

President Won't Push Plan, Pomerene Reporting Adversely.

Special to The New York Times.

WASHINGTON, March 24.—Senator Atlee Pomerene of Ohio, Chairman of a sub-committee appointed by the Senate to investigate the feasibility of carrying out President Wilson's plan of nation-wide Presidential primaries, has reported to the President that the sub-committee has reached the conclusion that such primaries are impossible without an amendment to the Federal Constitution. It is understood that in view of this report the President will make no further effort to have Congress to take action in the matter, although resolutions providing for the submission of a Constitutional amendment will be offered by individual Senators and Representatives.

The conclusions reached by Senator Pomerene and his associates are embodied in a letter to the President, which points opt that under the Constitution "each State appoints the Presidential Electors in 'such manner as the Legislature thereof may direct,' not as Congress may direct."

"The manifest purpose of the framers of the Constitution," says Mr. Pomerene further, "was to leave the selection of electors wholly with the States. They delegated no power on this subject to the Congress save only to fix the time of choosing the electors, and the day on which they should cast their votes. Clearly, the Congress is given no control over Presidential elections by express words, except as above indicated, nor can it necessarily be implied from the language quoted. And if such power is not conferred on the Congress with respect to the Presidential elections, it can hardly be inferred to exist in so far as it relates to the mere choosing of party candidates for the Presidency.

"If there is no constitutional authority for legislation of this character it would seem unwise to attempt to pass it * * * In my judgment the subject of Presidential primaries must be left wholly to the States, or the Federal Constitution must be amended before Congress can act."

TERRE HAUTE MAYOR JAILED

He, with Other Defendants, Failed to Get More Bonds.

INDIANAPOLIS, March 24.—Edward Holler, Chief of Police of Terre Haute, who was recalled to the stand in the Terre Haute election fraud case, testified today that evidence had been manufactured for the use of the defense.

In addition to Holler a number of witnesses testified that election Inspectors were instructed by Mayor Roberts to work the lever of the voting machine stand in a position to see how each man voted and use the voting keys when possible.

John Kaney, a Democratic Precinct Committeeman, who has pleaded guilty, testified that he saw Roberts make out and sign an absentee affidavit for a man who was out of the city.

"Wasn't that forgery?" interposed the court. "Of course it was: signing another man's name."

Mayor Roberts, Sheriff Dennis Shea, City Judge Thomas Smith and Street Inspector Alexander Aczel, alias Steel, were to spend tonight in jail, the result of their failure to give additional bonds of $5,000 each on charges preferred by Judge Anderson of attempting to corrupt Government witnesses. Robert presented a bond for the approval of Judge Anderson at the adjournment of court, but consideration was put off until tomorrow.

HEAD OF VICE TRUST FACES COURT TODAY

"Mortche" Goldberg, Indicted in 1913, Caught After Flight to Argentina.

$400,000 A YEAR TO POLICE

Prosecutor Says "Protection" Took Big Share of $1,250,000 Profits of Forty Resorts.

The Vice Trust, which maintained more than forty resorts in this city, controlled nearly 2,000 inmates, divided $1,250,000 a year profits and paid nearly $400,000 yearly for protection to the police, according to information in the District Attorney's office, will be put on trial today, after more than two and a half years, in the person of "Mortche" Goldberg.

Goldberg will be arraigned before Judge Swann in General Sessions to plead to an indictment, found on June 12, 1913, which charges that he was one of the five officials of the trust, the others being his wife, Rosie Goldberg, Louis Barusch, Gussie Cohen, and a man still unnamed.

With the return of the indictments the four disappeared and District Attorney Whitman and James E. Smith, his assistant, were forced to abandon temporarily an inquiry which already had disclosed a trust in vice as thoroughly organized as any industrial monopoly the country ever knew.

Today District Attorney Perkins and Mr. Smith are prepared to resume this inquiry, which was started soon after the murder of Herman Rosenthal by Police Lieut. Charles Becker to show the existence of organized vice under police protection, for "Mortche" Goldberg was picked up by detectives in Harlem on Tuesday night.

After his indictment he had fled to Buenos Aires, whence he could not be extradited; but recently the District Attorney's office heard that he had been seen in the neighborhood of 116th Street and Lenox Avenue, where he was trying to establish a gambling business.

On file in the District Attorney's office is a mass of evidence which will be used against Goldberg. Included in it are the confessions of two former inmates of the trust houses, Nellie Schaefer and Josie Schaefer, whose confessions, investigated by the District Attorney's men, resulted in the indictment of Goldberg and the others.

From their confessions, and from his own investigations, Assistant District Attorney Smith learned that the trust operated fourteen resorts in a single block in Fortieth Street, three in Twenty-fifth Street, more than one in many other streets, and sixteen in Sixth Avenue between Eighteenth and Fortieth Streets. He learned, too, that, to prevent police interference where protection money failed, the managers of these resorts were changed nightly. Thus a detective, returning with a warrant issued on evidence previously obtained, would find a different person in charge of the place and could make no arrest.

He learned that this shifting gave rise to disputes which were settled by a Board of Arbitration, composed of the five officials of the trust who met daily near Seventh Avenue and Twenty-seventh Street.

He learned that the resorts of the trust were open from 8 P. M. to 4 A. M., when the officers visited each house, collected all the earnings, and paid off the inmates, the managers receiving $5 and the women half of their earnings.

He learned that $5 a day pensions were granted in cases of arrest and imprisonment, that refugees were maintained in a hotel in Hoboken and in cottages in Centreville, Sullivan County, to which places witnesses might be spirited out of reach of the District Attorney; he learned that gross receipts reached nearly $400,000 a month, and he learned finally that $30,000 each month went for general police protection, while $1,800 a month was received by policemen on post near the resorts.

All these details of the Vice Trust's business will be brought out at Goldberg's trial, if a way can be found to get them into evidence, and, after nearly three years, Mr. Smith and District Attorney Perkins are hopeful at last that the association of the police with organized vice, if such there be, may be disclosed and ended for all time.

DROP FULL CREW REPEAL.

Republican Senators Determine Upon a Compromise Measure.

Special to The New York Times.

ALBANY, March 24.—The Republican Senators in caucus this afternoon rejected the Conkling bill repealing the so-called Full Crew law which was enacted during the Sulzer administration and approved by Mr. Sulzer in pursuance of a secret ante-election pledge. After much discussion a sub-committee composed of Senator Elon R. Brown and Senator J. Henry Walters of Syracuse was authorized to draft a compromise measure, which will be introduced in the Senate tomorrow.

It was learned tonight that the compromise bill will not provide for the repeal of the Full Crew act, but will open the way for railroad companies to make application to the Public Service Commissions for exemption from its provisions, placing the burden of proof in such cases on the railroad companies.

From what went on in the caucus it was evident that the compromise plan was determined upon as a matter of policy to conciliate the labor organizations, which have conducted a vigorous campaign against the proposed repeal.

SLEUTHS DIVIDE ON ARREST.

Decide to Wait a Little Longer in Child Murder Case.

Detectives working on the murder of Lenora Anna Cohn gathered last night in front of 352 Third Avenue, where the little girl met death last Friday, and debated whether or not to arrest a man they have had under close watch for several days. Some favored immediate arrest, while others thought it best to wait a little longer to permit a few more clews to be run down.

While the detectives were discussing the case a man stopped at the house and asked if one of the tenants was the Argus Press Clipping Bureau. The man was recognized as Alphonse G. Koelble, a lawyer who was retained to defend Hans Schmidt when Schmidt was arrested for the murder of Anna Aumuller. He went up to the offices of the Argus Clipping Bureau on the second floor. When he came out he said he had called on Otto Stengler, proprietor of the clipping bureau, on a matter of personal business connected with a clipping service to which he was a subscriber.

Capt. Gildea, in charge of detectives working on the case last night, said he expected to make an arrest very soon. The police, he said, had abandoned all clews except a series leading to a person familiar with the tenement and known to Lenora Cohn.

A New Industrial City

MANUFACTURERS

EFFECTS OF WAR.

It takes more than the ordinary forces to make a producer admit the unfavorable conditions under which he is accustomed to operate. It may be the war, fire, the loss of some large customer or the sudden curtailment of credit. Why wait until you are cornered? The Degnon Terminal to you means economy in Light, Heat, Power, Rent, Insurance and Shipping.

Write 30 E. 42d St., New York

Phone Murray Hill 7505

DEGNON TERMINAL

GATEWAY TO WORLD'S GREATEST MARKETS

THE WAR ILLUSTRATED.

The New York Times Mid-week Pictorial is unexcelled for illustrations of the war. Beautifully printed by Rotogravure process. 10c a copy by mail.—Advt.

Stern Brothers

42nd and 43rd Streets, West of Fifth Avenue

Are now displaying in the Dressmaking Salons on the Third Floor, recent importations of original models, interpreting the correct modes for Spring in

Tailored Suits, Afternoon Dresses, Dance, Dinner and Evening Gowns and Trimmed Millinery,

from the foremost Parisian fashion creators and which they have marked at reasonable prices.

They are prepared to accept orders for the reproduction of any of the models at very moderate cost.

Resinol Soap clears pimply skins

Bathe your face for several minutes with Resinol Soap and hot water, working the creamy lather into the skin gently with the finger-tips. Wash off with Resinol Soap and more hot water. Finish with a dash of cold water to close the pores. Do this once or twice a day, and you will be astonished to find how quickly the healing, antiseptic Resinol medication soothes and cleanses the pores, removes pimples and blackheads, and leaves the complexion clear, fresh and velvety

Resinol Soap is sold by all druggists. For sample free, write to Dept. TT, Resinol, Baltimore, Md

Arnold Constable & Co.

Today, Friday and Saturday—
an Innovation Sale of

Men's Silk and Novelty Shirts

In precisely the styles, patterns and fabrics most wanted in anticipation of the Easter season. Every Shirt in the collection displays the finest workmanship throughout and is made from our own selection of the highest grade Spring shirtings.

Values $1.45 to $7.00 — At 1.15 to 4.95

	Value each	NOW Each	3 Shirts	6 Shirts
HEAVY PEAU DE CHINE PURE SILK SHIRTS—Rich soft weaves that represent the most exclusive of all silk shirtings	$7.00	4.95	14.00	27.00
FINE SATIN STRIPED TUB SILK SHIRTS—From the newest novelties and staple effects of unusually serviceable qualities	$5.00	3.45	10.00	19.00
WHITE AND FANCY PURE SILK SHIRTS—Plain white and self figured white; also many neat fancy stripes of twilled shirtings	$4.50	2.95	8.50	16.00
NEWEST OF ALL MERCERIZED PONGEE SHIRTS—Lustrous and firmly woven; fancy stripes copied from the finest silk shirtings	$2.00	1.45	4.00	7.50
ENTIRELY NEW SPORT SHIRT OF WHITE CHEVIOT—Fine Birdseye weave; new sailor collar that buttons up; half sleeves; lapel pockets	$1.45	1.15	3.25	6.00

AN EXTRAORDINARY SALE OF

Finest Imported Dress Goods

At Less Than ½ Price

Consisting of silk and wool crepes, in an extensive assortment of fashionable plain shades, including navy and army blues and black; also smart novelty fabrics in stripes and figured effects, suitable for Spring suits and dresses.

Widths range from 38 to 42 inches and the regular prices from 1.25 to 2.50 yard.

Now 68c Yard

AN EVENT IN SPRING HOSIERY

About 33⅓ per cent. Reduction on 3,600 Pairs

Medium weight, flawless, high grade Hose, in the weaves most suitable and most wanted for immediate wear.

Women

SILK LISLE THREAD — Medium weight; strongly re-inforced heels and toes. Black or white. *Regularly 35c pair.* Now 29c
3 prs. for 80c; 6 prs. for $1.50

BLACK SILK LISLE THREAD—Extra fine; medium weight and very lustrous. *Regularly 50c pair.* Now 35c
3 prs. for 95c; 6 prs. for $1.85

Men

PURE SILK AND FIBRE MIXED—Entirely new; in black, white and plain shades. *Regularly 38c pair.* Now 28c
3 prs. for 75c; 6 prs. for $1.40

OUR FAMOUS SILK AND CASHMERE—In plain colors and neat mixed effects. *Regularly 50c pair.* Now 35c
3 prs. for 1.00; 6 prs. for 1.90

Children 6 TO 9½

BLACK COTTON — Fine ribbed, strong and durable. *Regularly 30c pair.* Now 23c
3 prs. for 65c; 6 prs. for $1.25

FINE RIBBED COTTON—In black or white; medium weight; fine ribbed; double heels and toes. *Reg. ½ dozen for $1.20* Now 6 pairs for 75c

Broadway & 19th Street

GIMBELS

Broadway and Thirty-third Street

Paquin's Shimmering Black Evening Gown—"Desdemona"

Is One of the Most Observed Models in

"La Promenade des Toilettes"

Its graceful, daring lines, carried out in gauzy net, satin and brilliant jet, have won for it no end of attention from the thousands who have already enjoyed the great GIMBEL Fashion event.

It is one of over eighty models, newly brought by our fashion expert from Paris as her own luggage, which have made the present Promenade des Toilettes the most extraordinary and the most interesting, as well as the largest we have ever held—a peculiarly notable performance in view of the disturbed conditions abroad.

The Promenade Continued Daily This Week At 11 and 2:30

On This and Following Afternoons The Easter Bride and Her Attendants

will be the closing feature of the Promenade—a cluster of charming new bridal gowns designed especially for the occasion.

Eighth Floor

600 Girls' Spring Coats

Today, Most Attractively Priced

At $5.75 $7.50 $8.50

Ready for Easter wear and thereafter, in wonderfully wide assortment, are the GIMBEL stocks of Misses' and Girls' Apparel.

As an instance, we shall offer today, newly-made Coats for girls of 6 to 14, in a great number of charming styles and favorite materials and colors, at very interesting prices. Three styles are illustrated.

$5.75 — In checks or blue serge.

$8.50 — Cheviot with satin collar; leather belt.

$7.50 — Covert or serge, fancy pique collar.

Other Girls' Coats in Spring Styles, from $5.75 to $20

Middy Blouses — In 20 different models, $1 and $1.50

Bloomers — In Khaki at $1.15. In Serge at $2.25. Sizes 6 to 14 years in each style.

Plaited Skirts — In Drill at $1. In Serge at $2.50.

Third Floor

40,000 Pieces OPEN STOCK Dinnerware

Discontinued Patterns, Reduced ½ or More

Fine French and German China. Best grades of English and American Porcelain. Every wanted piece and size, in one or another of more than 20 good patterns. Heavy encrustations, border patterns, floral designs, &c. Here are specimen prices:

Dinner Plates ..... 10c, 12c, 15c, 20c, 25c, to 50c each
Breakfast Plates ..... 8c, 10c, 15c, 25c, and 35c each
Tea Plates ..... 8c, 10c, 15c, 20c, to 35c each
Fruit Saucers ..... 5c, 8c, 10c, 12c, to 20c each
Meat Dishes ..... 25c, 50c, 75c, $1, $1.50, to $3.75
Covered Dishes, Tureens, Etc ..... $1, $1.25, $1.75, to $3.75

Special for Today, Friday and Saturday

All Decorated Open-stock Dinnerware, 20% off

All Rock Crystals and other Open Stock Stemware, 20% off

(Not already reduced in price for the March Sale)

Fifth Floor

MONEY TO LOAN ON BOND AND MORTGAGE

LAWYERS MORTGAGE CO.
RICHARD M. HURD, President
Capital, Surplus & Pr. $9,000,000
59 Liberty Street, Manhattan
184 Montague Street, Brooklyn

MRS. JEAN HAVEZ BANKRUPT

Cecil Cunningham's Husband Is Her Largest Creditor.

Cecil Cunningham Havez, the actress, wife of Jean C. Havez, composer of "Everybody Works But Father," filed a petition in bankruptcy in the United States District Court yesterday. Her liabilities are $2,110 and assets $60 in money owed to her.

She states she owes her husband $1,500 for "labor and services." Other creditors are David Banks, $278 judgment; Arthur H. Laurence, $250 for instruction; Dr. Rice Gibbs, $42 for professional services, and N. Y. Telephone Company, $15.

"MILLER" LIGHTING FIXTURES AND LAMPS
Are Beautiful, Fine Quality, Made to Last.
Come and See Our New Styles

If you are building, and get our prices. An elegant variety to select from. Electric, Gas, Oil.
"MILLER" TABLE LAMPS with the shades made from selected Art Glass give perfect light, are ornamental. Dealers should have "Miller" Lamps for sale. If not, we have.
Save this for reference.
For Wedding Gifts Buy 'Miller' Lamps
Edward Miller & Co. Established 1844 New York
68 & 70 Park Place, near Woolworth Bldg.

Just Out
A DEALER IN EMPIRE
By
Amelia Josephine Burr
A brilliant historic novel of Spain in the 17th century, picturing its magnificence and cruelty, its court intrigues, and the dangers and the devotion of women. Here is the dramatic story of the great and ambitious Olivares who dreamed of welding an empire to conquer the world.
$1.25 net.
HARPER & BROTHERS

WHO GOES THERE!
The New European War Novel by
ROBERT W. CHAMBERS
AT ALL D. Appleton & Company
BOOKSTORES Publishers, New York

Freshly Roasted Coffee
AT THE WHOLESALE PRICE
5 LBS. for $1.00
DELIVERED FREE:
within 25 miles, 5 pounds C. O. D.
within 300 miles, 10 pounds C. O. D.
or 5 pounds, cash with order. Beyond 300 miles 10 pounds, cash with order.
By buying at wholesale you not only save 10c a pound, but you get clean, crisp Coffee, fresh off the roaster.
Money back if not satisfactory. Bean or ground as desired.
GILLIES COFFEE CO.
233-237 Washington St., N. Y. City
Between Park Place and Barclay St.
ESTABLISHED 75 YEARS.

Hoarseness
A slight tickling in the throat, or cough is relieved and many times severe throat troubles are prevented by taking Brown's Bronchial Troches, in use over 60 years. Free from opiates. Sold by all druggists—25c, 50c and $1.00 packages.

HEARST'S A. P. SUIT COMES TO NEW YORK

Justice Benton Hears Argument on Temporary Injunction for California Paper.

ECHO OF BIG EARTHQUAKE

Publisher Seeks to Prevent Association from Disciplining Him for a Violation of Its Rules.

Argument on the temporary injunction obtained by William R. Hearst in February to prevent The Associated Press from disciplining him for refusing to change the style of printing the title of the Oakland edition of The San Francisco Examiner, was heard yesterday by Supreme Court Justice Benton.

If Mr. Hearst wins the injunction will be made permanent; if he loses then he will have recourse to other methods which were outlined by F. B. Jennings, of Stetson, Jennings & Russell, representing the defendant. He may lay his contention before the Board of Directors of The Associated Press, which may declare him innocent of the charges on which the threat to discipline was based, or, finding him guilty, may either fine or expel him as a member of the defendant corporation. If he still considers the results unsatisfactory Mr. Hearst may again apply to the courts for relief. It is contended that he has no standing in court now because he did not first exhaust the other means of having the complaint adjusted.

Samuel Untermyer, for Mr. Hearst, explained to the court that after the big fire in San Francisco the newspapers published there transferred their plants to Oakland, a city separated from San Francisco by a strip of bay. The two cities constitute a single metropolitan district, but they are in different counties. Mr. Hearst continued his Oakland edition of The Examiner. The title was so printed that between the words "Oakland" and "Examiner," in large type, appeared the words "Edition of San Francisco," in smaller type. The Oakland Tribune, the only newspaper in that city holding an Associated Press membership, protested and laid a complaint before the corporation to the effect that Mr. Hearst had no right to use the news furnished by the corporation for his San Francisco paper for publication in another territory.

Mr. Hearst was asked to make a reply to the complaint that he was violating the by-laws of the corporation. His answer was the serving of the temporary injunction. It was stipulated between the plaintiff and the defendant that the legality of The Associated Press should not be attacked in the argument, but Mr. Hearst reserved the right to make such an attack in another proceeding if he cared to do so. The only questions submitted to the court were whether Mr. Hearst had been proceeding within his rights under his membership, whether it was beyond the power of the corporation to dictate to him as to any title he should use for his publications, and if it had this power whether it also had the power to discipline him if he refused to submit.

It came out during the hearing that the annual budget of The Associated Press was about $2,258,000 a year, that 850 daily newspapers were served and that it had 35,000 miles of leased wires. Mr. Untermyer said it would be impossible to build up a rival organization for the reason that a rival would not be able to procure the co-operation of foreign newspapers which would make possible an effective opposition. He said the defendant was trying to stifle competition and to determine for the plaintiff the kind of type he should use and what the form of his publications should be; the next thing the Associated Press would demand would be the right to run the editorial columns.

Counsel for the defendant interrupted to say that Mr. Hearst was trying to deceive the public. Mr. Untermyer replied, sarcastically:

"Oh, we didn't know that The Associated Press was the custodian of the public morals. I thought it was merely an agent organized simply to gather and distribute the news."

Mr. Jennings insisted that Mr. Hearst was bound by the by-laws although he might say that his interpretation of them was different from that of the defendant. He said that Mr. Hearst not only subscribed to the by-laws but also to the charter provisions and was therefore bound by them both.

"We do not claim," said Mr. Jennings, "that Mr. Hearst's intentions were fraudulent. Mr. Hearst and his newspapers followed the natural course after the fire."

Then he said that Mr. Hearst should have later returned to his proper field and not have trespassed on the ground of another newspaper.

S. S. Carvalho, Manager of Mr. Hearst's publications, and Melville E. Stone, General Manager of The Associated Press, sat side by side in the court room and commented amiably on the proceedings.

The hearing will be resumed today.

BOYD SEEKS QUICK PARDON.

I. W. W. Agitator Has Served Two Days of Year's Term.

Special to The New York Times.

PATERSON, N. J., March 24.—Frederick Boyd, the I. W. W. agitator, sentenced last week to a year's term in State prison and to pay a fine of $500 for his part in the strike of 1913, has filed an appeal after being in prison two days.

Prosecutor Michael Dunn is determined to prevent the pardon being granted.

SEEKS REMOVAL OF MARTIN.

Ex-Coroner O'Gorman Files Charges Against Bronx District Attorney.

Special to The New York Times.

ALBANY, March 24.—The removal of District Attorney Francis Martin of Bronx on charges of perjury and of using violence and insulting language in official intercourse, is asked for in a petition filed with Gov. Whitman by former Coroner William J. O'Gorman of the Borough of Bronx. Ex-Coroner O'Gorman figured as complainant in the proceedings that led to the removal, some years ago, of Louis Haffen as Borough President in the Bronx.

In support of the perjury charge, Mr. O'Gorman declares that District Attorney Martin denied falsely, under oath, before Justice Brady of the Supreme Court, that he had made a wager to convict a man under indictment and that he also had caused material changes to be made in a report by one of his detectives for the purpose of strengthening a case he was prosecuting.

The complaint also charges the District Attorney with subornation of perjury in the case of one Henrietta Annette, who was a witness before the Grand Jury and who, according to Mr. O'Gorman, was told by Mr. Martin that unless she answered a certain question in the affirmative she would be sent to jail for three years, although she protested that what she was asked to testify to was false. The charge is also made that Martin aided and abetted an attorney described as a dummy for Martin, to commit perjury.

In support of the charge alleging the use of violence and insulting language, Mr. O'Gorman declares that Mr. Martin ejected from his office Michael Valiant, an Italian butcher, who came to qualify as a bondsman, and pursued a similar course on March 4 toward Arthur Arnstein, a frail, bodied lawyer, without cause or provocation. District Attorney Martin is a big muscular man who weighs more than 200 pounds.

Another charge is that District Attorney Martin permitted his secretary, John A. Pateracki, to draw $2,000 salary from the city during the legislative sessions of last year and during this year's session he has been spending much of his time at Albany conducting the business of the Albany Reporting Company, which furnishes information regarding legislative measures.

District Attorney Martin, who was at the Capitol today, said he regarded the charges as a joke.

"They are due to hostility incurred by me in the prosecution of white slavers," said Mr. Martin. "When the people learn the source of these charges they will regard them as a joke, too. There is no foundation whatever for the accusations."

The charges were returned today to Mr. O'Gorman to be put in proper form.

FISH KEEPS ON FIGHTING.

Will Demand Scandal Inquiry in New Resolution.

Special to The New York Times.

ALBANY, March 24.—If Hamilton Fish, Jr., the Progressive member from Putnam, can bring it about, there will be an investigation by the Assembly of the rumors that improper influences worked for the passage last week of the direct settlement amendment to the workmen's compensation law. The Republican leaders of the Lower House got John Leo Sullivan, a Republican Assemblyman, from Chautauqua, to apologize from the floor yesterday for having reflected those rumors in a speech which he made in opposition to the bill. On the strength of Mr. Sullivan's apology the leaders proposed to forget the episode. Mr. Fish said this afternoon that he would have a new resolution introduced on Monday night demanding an investigation of the charges.

Mr. Fish himself in the course of the debate on the Direct Settlement bill asserted that the Republican majority was putting it through in response to outside pressure brought to bear by men who had taken retainers from casualty companies. After Mr. Sullivan had offered his apology yesterday, Mr. Fish demanded an investigation and offered to make good his charges before any investigating committee. It is understood that Mr. Fish told the Governor today what he had in mind when he made his statement. Assemblyman Joseph Stadtberg, another Progressive, will be asked to introduce the resolution.

"I have little hope of accomplishing anything," said Mr. Fish today, "but I want to show my absolute good faith and put it up to the Assembly."

The Ways and Means Committee of the Assembly, which has in its custody the concurrent resolution calling for an investigation which was passed in the Senate, met this afternoon, but took no action on that measure, and it is presumed that it will be permitted to die a natural death in committee.

Assemblyman Sullivan intimated today that he would introduce a resolution providing for an investigation by the Assembly Judiciary Committee of the rumors of scandal.

Gov. Whitman has as yet not acted on the direct settlement bill. He sent an emergency message to expedite its passage, and it is presumed that he will approve the measure.

MOOSE DECRY PRENDERGAST

Lose Two Jobs in Queens and Call Controller a Traitor.

The Queens County Progressive Committee held a meeting in Richmond Hill on Tuesday night and got a reply to their demand on Controller Prendergast that he explain why he replaced William A. Beadle, Receiver of Taxes, and Peter L. Meininger, Deputy Collector of Assessments and Arrears, by Anthony Moors and Ferdinand Becker.

"I never promised to share the responsibility of my office with any one else, and I never intend to," the Controller wrote. "I expect this administration to be judged by the work that is done and not by the personnel of the men employed to perform the work."

Robert Price Bell, a Flushing lawyer, said to the committee:

"Compared with Benedict Arnold and similar traitors, Prendergast outdoes them. He went to a Republican meeting and said: 'It feels like home again. Thank God, it did not feel like home for us.'"

NO BENEFIT IN BILL FOR W. H. REYNOLDS

Mitchel, Prendergast, and McAneny Explain Marginal Railroad Act.

LAND ALREADY CONDEMNED

Letter to Speaker Sweet Denies Favoritism and Says Bill Is to Permit Joint Operation.

In a letter to Speaker Sweet of the Assembly yesterday Mayor Mitchel, Controller Prendergast, and President McAneny, representing the Terminal Committee of the Board of Estimate, vigorously denied that there was any question of favoritism in connection with the city's plan for a Brooklyn marginal railroad which is now before the Legislature in the shape of a bill. So many misstatements concerning the bill had been made, the letter stated, that it was decided to make some explanation.

The letter specifically denied that ex-Senator William H. Reynolds, a close friend of the Mayor, could in any way benefit by the passage of the bill, although it had been stated that the purpose of the bill was to permit the city to acquire certain land in which Mr. Reynolds is interested and to pay him $1.30 a square foot for it, which is said to be in excess of its value. The letter said:

No agreement has been made to pay anybody $1.30 a square foot or any other specified sum for that land. The statement about the price undoubtedly arises from the fact that the Board of Estimate and Apportionment at that time, in order to make sure that the price awarded in the condemnation proceedings would not be out of all proportion to the value of the land, with commendable foresight, entered into an agreement with the First Construction Company, in which Mr. Reynolds is interested, that if the award in the condemnation proceedings should be higher than $1.30 per square foot, the city could acquire the land and all improvements on the land at the rate of $1.30 per square foot. If the award is less than $1.30 per square foot, the city will, of course, pay for the land only the amount awarded by the Commissioners.

The object of the bill, the letter stated, is to give the city the opportunity to obtain for this marginal freight railroad which it purposes to build joint operation by all of the Eastern trunk line railroads, by permitting these railroads, with the consent of the Board of Estimate, to organize a joint terminal operating company.

"Without this bill," the letter concluded, "the city might be compelled to commit the operation of this great facility to an individual or a single railroad, as it has the power to do under the present law, with all of the dangers of discrimination and monopoly that such course might involve. It was to avoid the necessity of taking that course, and in order to secure the enormous advantages of equality of opportunity and the maximum of service involved in joint operation by all of the railroads entering our port, that this piece of legislation was put forward. With it New York, and particularly the Borough of Brooklyn, can obtain one of the greatest commercial facilities of the port. Without it may be a long time before the city will feel justified in undertaking the improvement."

Mayor Mitchel denied yesterday that he had offered the Republican leaders of New York and Kings Counties, Samuel S. Koenig and Jacob A. Livingston, respectively, certain patronage in the shape of Magistrates' appointments for their aid in the passage through the Legislature of bills favored by the city administration.

"There was absolutely no question of patronage whatever in my talk with Mr. Koenig and Mr. Livingston," said the Mayor. "They called on me and we discussed the bills before the Legislature affecting the city. They both assured me, as they have time and time again, that they would give their best efforts to obtain the passage of the Coroners' bill, the Purchase bill, the Home Rule bill, the Marginal Railroad bill, the Market bill, and the Board of Education bill, although I believe the latter bill is to be amended. No question of patronage was discussed."

MRS. DUNPHY'S AID ACCUSED

Charges Against Max Niklas, Deputy on Randall's Island.

Charges of neglect of duty and violation of rules have been preferred against Max Niklas, Deputy Superintendent of the New York City Children's Hospital and Schools on Randall's Island. The charges were made by William J. Doherty, Deputy Commissioner of Charities, who was placed in charge of the institution following the suspension of Mrs. Mary C. Dunphy, Superintendent, who is to appear before Commissioner Kingsbury today for a hearing on charges of improper care of the feebleminded.

Niklas has been Deputy Superintendent of the institution since Jan. 21, 1903. Last night he said the charges did not interest him, as he had resigned on March 18. Commissioner Kingsbury explained that he had refused to accept the resignation.

The charges consist of two specifications; first, that in 1914 Niklas had intoxicating liquors in his possession on Randall's Island, and, second, that he was repeatedly intoxicated. Niklas was instructed to appear before Commissioner Kingsbury on Friday afternoon.

6,000 INSANE NEED ROOM.

Overcrowding of Institutions Deplored at Albany Conference.

Special to The New York Times.

ALBANY, March 24.—Homer Folk, Secretary of the Charities' Aid Association, in an address before the Mental Hygiene Conference tonight, said that the State should make provision for the care of 6,000 more patients in its various institutions for the insane to prevent overcrowding.

Professor George F. Canfield, President of the Charities' Aid Association, another speaker, said that the State faced a great problem in the increase in the number of the dependent insane.

"The problem," he said, "is not to provide adequate means for the care of the insane, but to diminish the number of insane. We are assured that minds which are on the verge of unsettlement may by prompt treatment be prevented from becoming unbalanced, and that these minds which have already become unbalanced may by prompt treatment be restored to their normal functions."

Dr. James V. May, a member of the Hospital Commission, told what the State was doing for the insane. Last year 3,430 patients were returned to their homes, he said, either cured or mentally benefited, and many were able to resume their former occupations. The recoveries, as compared with the first admissions, amounted to 27.12 per cent. Of the 35,629 patients in the State hospitals, approximately 9,000, or 27 per cent., are not citizens of the United States. This, he said, was not due to any negligence on the part of the State, but inadequate Federal restrictive legislation. Dr. May said that the over-crowding of State institutions had become a serious matter.

MAYO DISPOSES OF HOUSE.

Brooklyn Home of Mrs. Lois Dudley Is Transferred to Lawyer.

Virginius J. Mayo, the New Haven manufacturer, whose dual life and marriage ventures were revealed following the suicide of Lillian May Cook, the Brooklyn girl employed in his factory, has transferred his Brooklyn house at 546 Fourth Street to F. Leon Shelp, a Manhattan attorney. Papers in the transfer were recorded in the office of the Register, Brooklyn, yesterday.

The house is still occupied by Mrs. Lois Dudley, who was formerly employed by Mayo in his New Haven factory. For more than four years she has lived at her present home, which until yesterday was owned and maintained by Mayo. Previous to the revelations following the suicide of Miss Cook, Mayo was known in the neighborhood of the Fourth Street house as Dudley and was supposed to be husband of Mrs. Dudley. They have two children, who live with Mrs. Dudley.

An effort was made to learn if the transfer of the Fourth Street house by Mayo meant that Mrs. Dudley was going to leave Brooklyn, but she said she knew nothing of the change in the ownership of the property. She refused to say whether or not she would continue to live there. Mr. Shelp, the attorney to whom the property was transferred, would not discuss Mrs. Dudley's future plans.

6-YEAR-OLD GIRL ATTACKED.

Brooklyn Police Look for Man Who Followed Her Into Cellar.

Detectives were called in on a case in Brooklyn yesterday which resembled in many respects the case of Lenora Cohn, the 5-year-old child who was slashed to death at 352 Third Avenue, Manhattan, last Friday. The child who was assaulted yesterday was Julia Hawkins, 6 years old, daughter of William Hawkins, a Stock Exchange clerk, who lost his position at the beginning of the war. A young man whom she described as being about 23 years old, smooth shaven, wearing a black derby, a dark suit, and a gray overcoat, followed her to the cellar of the tenement house at 554 Third Avenue, Brooklyn, whose she lived.

When the child's 7-year-old brother ran to the cellar the man escaped. Dr. Curtis, of the Holy Family Hospital, was summoned to examine the girl. Last night detectives went to the vicinity of the Cohn girl's home to inquire if any man answering the description given by the little Brooklyn girl had been seen in that neighborhood previous to last Friday's murder there.

WOMEN ASK AID OF CHURCH.

Mrs. Laidlaw to Plead Cause of Suffrage at Baptist Conference.

Following the action of the Methodist Conference of New Jersey in indorsing woman suffrage and pledging its support, the Woman Suffrage Party in New York intends to begin a campaign to obtain church support for the cause in this State. It is expected the suffrage cause will be presented to the Methodist Episcopal Conference today in the Park Avenue Methodist Episcopal Church, at Park Avenue and Eighty-sixth Street. Bishop Earl Cranston of Washington, D. C., will preside, and Mrs. W. Holden Weed will be present to present the cause of suffragism, if the courtesy of the floor is accorded her.

The Woman's Suffrage Party has been invited to send a representative to address the conference of the Baptist Church, which is to be held in the Madison Avenue Baptist Church, Madison Avenue and Thirty-first Street, on May 8. Upon the invitation of the Rev. A. H. Shaw of the Emanuel Baptist Church, Chairman of the Committee on Arrangements, Mrs. James Lees Laidlaw is to speak at the meeting. The conference has set apart the entire morning for a discussion of woman suffrage.

SPEAKS FOR WILSON AT THE EXPOSITION

President Himself Hopes Yet to Attend, Marshall Says in Dedicatory Address.

SEES ONE BLOT ON CANAL

But Is Confident Whatever Wrong Has Been Done to Colombia Will Soon Be Righted.

SAN FRANCISCO, March 24.—Characterizing the Panama-Pacific Exposition as the "crystallization of the dreams and thoughts of genius and talent," Vice President Marshall today spoke at the exposition, and in the name of the President of the United States dedicated the exposition in glorification of the completion of the Isthmian Canal. He said in part:

"In justice to the day, Woodrow Wilson should be here. The office and the man would each fittingly grace this occation. But duty said to him that justice to all the people bade him stay in Washington. You hope for continued peace. Do not forget that he is your greatest peacemaker. May the truth that he seeks your good, rather than his own or your pleasure, lighten the disappointments of this hour. Before the sunset bell shall proclaim the close of this marvel of the twentieth century, the President of the United States hopes to meet you face to face.

"I am sure I express the thought of the President and the hope of the American people when I say that our canal was built not alone for glory or great gain, but with a sincere desire to make the whole world kin. There are two gospels now instead of one. The gospel of good will has been supplemented with the gospel of personal contact. The gospel of good will continues to be supreme, but nothing will help it preach as loudly as those human agencies which eliminate distance, blend languages, and give us sight as well as knowledge each of the other.

"I am quite sure that I am but one of a countless throng in this republic who regret that this altruistic work has a real or seeming defect in the charge of an injustice done a sister republic to the south. Let us not be too much dismayed this day by reason of that fact The American people are wise, and they know he is not wise who is not just. I look with confidence for the early arrival of that good hour when whatever wrong may have been done shall be righted, and when there will be left no drop of bitter water to flow in that channel which unites the seas.

"From the first to the present President of the United States, whenever thought has been voiced upon the subject, that thought has been that we exist for humanity's sake as much as for our own; that we crave friendly relations with all people and entangling alliances with none. While half the world is in a rage indescribable and unutterable, seeking to build monuments out of clay kneaded in a brother's blood, sad-eyed and sober the goddess of our institutions seeks to hold out to a warring world the olive branch of peace."

GOOD PRICES IN JOLINE SALE

George D. Smith Buys Napoleonana —Letters from Sterne.

The sale of Part IV. of the late Adrian H. Joline's library was concluded yesterday by the Anderson Auction Company. One of the high prices of the day was $350 paid by George D. Smith for a collection of autographs and portraits of Napoleon Bonaparte and his Marshals, bound in one folio volume. Included in the lot were a letter by Napoleon, signed "Bonaparte," and addressed to his Minister of War, and an interesting holograph letter of the famous Marshal Michel Ney to General Colaud.

A letter of Napoleon to Marshal Grouchy, dated July 26, 1812, dealing with the Russian campaign, also went to Mr. Smith for $135. This same letter brought only $16 in the Teodeberg sale at Anderson's some years ago, showing the increased value of Napoleonana. Mr. Smith paid $153 for another Napoleon letter dated "Quartier General de Milan, 20 Frimaire, Year V.," and addressed to the "Congrés d'Etat."

A collection of autographic material by Sir Walter Scott, including two pages of manuscript notes for his "History of Scotland" and four pages of the proof of the "Fair Maid of Perth," with many corrections in Scott's handwriting, went to Mr. Smith for $100. He also paid $105 for a letter of Lawrence Sterne to David Garrick, asking for a loan of £20, and $127.50 for another letter of Sterne to M. Foley, in Paris, dated Aug. 26, 1764, giving an account of his life. W. R. Benjamin obtained for $125 still another letter of Sterne addressed to "Dear Blake," and relating to domestic affairs.

Autograph manuscripts of a number of "Poems and Ballads," twenty pages in the autograph of Algernon Swinburne, were knocked down to Mr. Smith for $986, and he obtained for $126 a two-page duodecimo letter of William M. Thackeray to William Henry Ainsworth, Jan. 13, 1837, putting off the dinner hour because of his lecture engagements.

The total for the day was $4,060. The grand total thus far is $37,875.

WOULD END WAR EXPORTS.

Methodist Bishop Tells Conference We Could Stop Hostilities.

The war would soon end if the United States would stop the export of munitions to the belligerents, according to Bishop Luther B. Wilson, who spoke yesterday to the New York Methodist Conference, at Park Avenue Church, Park Avenue and Eighty-sixth Street.

Bishop Wilson spoke in response to a motion for a committee to report on the general state of the country. His remarks were indorsed by the conference, although no resolution was adopted on that subject.

Senior Bishop Cranston presided at the conference. A memorial service was held for these pastors who have died within the past year: The Rev. William Ackroyd, the Rev. C. P. Crandall, the Rev. Dr. William McK. Darwood, the Rev. A. M. Gay, the Rev. E. J. Haynes, the Rev. Edward M. Kniskern, and Dr. William M. Searls.

The conference will be continued through Sunday.

SOCIETY AT SUFFRAGE TEA.

Mrs. Eldon Bisbee Entertains in Honor of Younger Set.

The younger social set was entertained at a suffrage tea yesterday afternoon by Mrs. Eldon Bisbee, of 60 East Seventy-eighth Street, the engagement of whose daughter, Miss Lois Bisbee, to Oliver Harriman was announced recently.

There was a special committee in charge of the tea, on which were Misses Charlotte Delafield, Lois Bisbee, Helen Bacon, Catherine Colt, Margaret Trevor, Katherine Baldwin, Mrs. Everett Shinn, Mrs. H. Pleasants Pennington, Miss Elizabeth Clarkson, Miss Eleanor Keep, and Miss Marion Tomkins.

Miss Doris Stevens of the Congressional Union made an address.

Changes That Pay
Idle real estate in many cases has been made to furnish an income when experience had dictated certain modest alterations of the right kind. We take pride in the results of this character which have been obtained through our services. These are available for *your* problem.
WM. A. WHITE & SONS
Established 1868
62 Cedar Street

ADVERTISEMENT.
Afraid of Rich, Nourishing Foods?
Most sufferers from impaired digestion, fermentation, acidity, catarrhal conditions, distress after eating, or other stomach disorders think they must live on a milk and nursery diet or else doss themselves with digestives that weaken the stomach still further. But if you will form the pleasant habit of sipping a glass or two of delicious Man-a-cea Water with each meal, you will soon find your digestion so much strengthened that you can *eat what you like* without the slightest distress. Sold by all druggists and by Acker, Merrall & Condit Co., Park & Tilford, Charles & Co., and other high-class grocers. Money back if it fails to relieve.

Children's Hats and Coats at McCutcheon's
Reg. Trade Mark
We are displaying some very smart models in Spring Hats and Coats for Children, at attractive prices.
Plain Panama, Milan, or Leghorn Hats, simply trimmed with Velvet or Roman Stripe Ribbon, $3.75 to $7.50.
Tagal, Hemp, and fancy braid Hats, trimmed with Flowers and Ribbon, $3.75 to $10.75.
Pique Hats—A fresh shipment from Paris, new shapes, beautifully embroidered, $3.75 to $7.75.
Coats, in Serge, Covert, Shepherd Checks and Novelties, $6.75 to $21.50.
Also a very choice line of Girls' Dresses and Boys' Suits made from our own linens in new and charming models.
Fifth Ave., 34th & 33d Streets

The New York Times
MID-WEEK PICTORIAL
Out Today
24 Pages, Over Sixty Photographs
PRINTED THROUGHOUT IN ROTOGRAVURE
THE BISMARCK CENTENARY 1815-1915
Several famous portraits and interesting scenes in the career of the great German statesman who founded the Triple Alliance. The "Iron Chancellor" was born on April 1, 1815, in a village of Prussia, and the celebration of his centenary under present conditions in Europe lends a peculiar significance to his achievements.
KITCHENER'S ARMY IN THE MAKING
The latest photographs from England and France of the new British forces preparing for the much heralded Spring campaign in the Western area.
Among other features in text and picture
PEN PICTURES OF THE WAR
Chief Engineer Joffre and His Engine
Silver Linings of the Clouds of War
Life in the German Prison Camps
St. Addresse, Belgium's Host in France
King Ludwig and His Prussian Bullet
The Case of Constantine vs. Venizelos
—and—
The Latest Photographic News from the European Conflict
Price Ten Cents
$1.25 for 3 months. $5.00 a year, postpaid.
Binders for the Mid-week Pictorial, to hold complete file for one year, sent postpaid. Prices: Full cloth, $1.25; full imitation leather, $1.75; half leather, gold trimmed, $2.00.

W. L. DOUGLAS
YOU CAN SAVE MONEY BY WEARING W. L. DOUGLAS SHOES
$3.50 $4.00 $4.50 & $5.00 SHOES
W. L. Douglas shoes are made of the best domestic and imported leathers, on the latest models, carefully constructed by the most expert last and pattern makers in this country. No other make of equal prices can compete with W. L. Douglas shoes for style, workmanship and quality. As comfortable, easy walking shoes they are unsurpassed.
When looking for shoes call at any one of W. L. Douglas 80 stores located in the large cities and see the many styles and kinds of shoes for men and boys. After a careful examination, you will be convinced that W. L. Douglas shoes have no rival for the price.
The $3.50 and $4.00 shoes will give as good service as other makes costing $4.00 to $5.00. The $4.50 and $5.00 shoes compare favorably with other makes costing $6.00 to $8.00. Wherever you live there are many men wearing W. L. Douglas shoes. Consult them and they will tell you that W. L. Douglas shoes cannot be excelled for the price.
CAUTION! When buying W. L. Douglas shoes look for his NAME AND PRICE stamped on the bottom. Shoes thus stamped are always worth the price paid for them. For 32 years W. L. Douglas has guaranteed their value and protected the wearer against high prices for inferior shoes by having his NAME AND PRICE stamped on the bottom before they leave the factory. Do not be persuaded to take some other make claimed to be just as good. You are paying your money and are entitled to the best.
If you could visit the W. L. Douglas factory at Brockton, Mass., and see how carefully the shoes are made, and the high grade leathers used, you would then understand why they look and fit better, hold their shape and wear longer than other makes for the price.
If your dealer cannot supply you write for Illustrated Catalog showing how to order by mail.
W. L. DOUGLAS, 146 Spark St., Brockton, Mass.

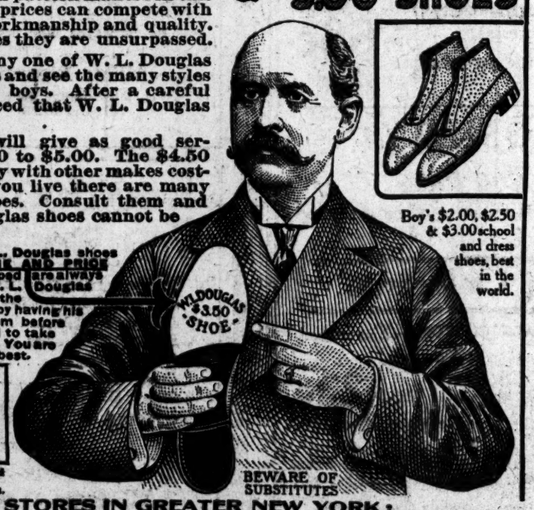

Boy's $2.00, $2.50 & $3.00 school and dress shoes, best in the world.
BEWARE OF SUBSTITUTES
W. L. DOUGLAS STORES IN GREATER NEW YORK:
93 Nassau Street.
755 Broadway, cor. 8th St.
847 Broadway, near 14th Street.
1349 Broadway, cor. 36th Street.
1495 Broadway (Times Square).
984 Third Avenue.
1452 Third Avenue.
2202 Third Av., cor. 120th Street.
2779 Third Av., bet. 146th & 147th Sts.
345 Eighth Avenue.
663 Eighth Avenue.
250 West 125th Street.
NEWARK—831 Broad Street.
JERSEY CITY—10 Newark Ave.
BROOKLYN
421 Fulton Street, cor. Pearl.
708-710 Broadway, cor. Thornton.
1367 Broadway, cor. Gates Avenue.
478 Fifth Avenue, cor. 11th Street.
859 Manhattan Avenue.
1779 Pitkin Avenue.

Redfern Corsets
The "Marie Antoinette Bodice," like all the new fashions, requires a flat back to be successfully worn.
If the mode of the "shapeless corset and drooping figure" has rounded your back as it has so many women you will find wonders can be accomplished toward straightening it by wearing
Redfern Corsets
$3 to $25
Found at all high-class stores or Redfern Corset Shop, where you may see all the new models.

Marie Antoinette Bodice
The Redfern Corset Shop, 510 Fifth Avenue

MEXICANS TO FIGHT AT RIO GRANDE PORT

8,000 Villistas Outside Matamoras Ready to Attack the Carranza Garrison.

HOLD NEARLY ALL BORDER

Plans to Get Sisal from Yucatan Unsettled—American Ship in Trouble at Tampico.

Special to The New York Times.

WASHINGTON, March 24.—Advices reaching the State Department today indicate that the Villista campaign against the border ports of Matamoras and Nuevo Laredo is progressing rapidly. The attack on Matamoras is expected to occur almost momentarily. After capturing Camargo the Villa forces, numbering about 8,000 men, moved eastward along the railroad toward Matamoras on troop trains which passed Reynosa two days ago.

Dispatches to the State Department brought word that General Nafarrete, the Carranza Post Commander at Matamoras, had decided not to abandon Matamoras without a fight. The citizens of Matamoras, supporting the Carranza cause, held a mass-meeting today and decided to organize and aid General Nafarrete in the defense of the city. General Nafarrete has 3,000 men entrenched with artillery and machine guns. Generals Castro and De Lara are en route to Matamoras with reinforcements.

The Villa plan of campaign is to obtain control of the whole border, which will be accomplished when Nuevo Laredo and Matamoras are taken, and then concentrate his campaign against Tampico and block the reported northeast approach of General Obregon's army.

The State Department also was notified today that the Villista forces on the west coast were attacking Mazatlan with indications that they would soon have control of that port.

The State Department was notified today that on March 22 General Carranza issued a decree effective on April 1, providing that textile factories must pay laborers an increase of 35 per cent. in wages.

Official reports from Tampico stated that the American steamer Canfield had been held by the local Custom House there for two days for having obtained clearance in Tampa from the Villa Consul through a mistake, and that the matter had been referred to General Carranza for adjustment.

Secretary Bryan and Secretary Daniels continued today to inquire into conditions in Yucatan, where the sisal crop, upon which American twine manufacturers depend, is imperiled. Delegations of independent twine manufacturers visited the State Department urging that everything possible be done to assure safety and transportation to the crop.

Secretary Daniels said a warship would be assigned to convey money for the movement of the crop, if necessary, but that so far no action had been taken.

Colville Barclay, Counselor of the British Embassy, called at the State Department late in the day and was assured that the port at Progreso, Yucatan, remained open and that quiet prevailed in the sisal district. Belated letters received at the embassy, Mr. Barclay said, related to the burning of some sisal owned by British interests.

The Associated Press has received from Merida, Yucatan, under date of March 23, a message signed by a group of foreign consular representatives in that city, repeating the substance of a message sent last night by Ernesto Escalante, Secretary of the Chamber of Commerce of Yucatan, to the effect that conditions in Merida and in the State of Yucatan are quiet. The text of the message follows:

"We request that you rectify the dispatches recently published in the United States concerning occurrences in Yucatan. The Government under General Alvarado has respected life and property and is extending every guarantee to the people. We certify that this is a correct statement, and we send it out in order to quiet the fears of commerce."

BLANCO EXECUTED BY VILLA.

Leader in War on Huerta Put to Death for Joining Gutierrez.

Special to The New York Times.

WASHINGTON, March 24.—General Lucio Blanco, who has been called the Phil Sheridan of the Mexican revolutionists, because of his dashing qualities as a cavalry man, has been executed by a firing squad of Villista troops after trial on a charge of treason to the Convention Government of Mexico.

The execution of General Blanco took place on Jan. 27 at Aguascalientes, but the facts have been suppressed. General Blanco was Minister of the Interior in the Cabinet of former Provisional President Gutierrez, and was one of the small group of Cabinet leaders who accompanied Gutierrez when he fled from Mexico City toward the end of January. The others were General José Ysobel Robles, Minister of War, and José Vasconcelos, Minister of Education.

They started for Pachuca, but General Blanco fell behind and was captured by Villistas, taken to Aguascallentes, tried by court-marital on a charge of treason, it being alleged that he had failed to support and uphold the Convention Government, and was led before the firing squad.

This is the second General that has been executed by Villistas for treason since the flight of Gutierrez. The other General was Almanza, who was recently put to death at Torreon.

The execution of Lucio Blanco is interpreted here as meaning that it makes no difference with the Convention leaders how prominent a General may have been in the Convention Government it will not save him if captured after having abandoned the cause of the Convention and actually taken up arms against the Convention Government. Lucio Blanco was one of the foremost generals of the revolutionary movement against Huerta. He was a leading general in the army of the northwest, which was commanded by General Alvaro Obregon, and distinguished himself in the capture of Guadalajara, which was soon followed by the flight of General Huerta.

After the split between Villa and Carranza, General Blanco, after identifying himself with the Convention Government, was made Minister of the Interior. Then he cast in his lot with General Gutierrez when the latter decided to desert the Convention Government, but before reaching Pachuca General Blanco left General Gutierrez's party, saying he was going back to join some of his troops. That was the last the Gutierrez party heard or saw of Blanco.

GIBBONS STIRS SPECULATION.

New Leader for Mexico Thought by Some to be Yturbide.

Special to The New York Times.

WASHINGTON, March 24.—Considerable interest was shown in Washington today over a published interview with Cardinal Gibbons in Baltimore in which he approved the Administration's policy of non-intervention in Mexico, declared that Villa and Carranza were a disgrace to their country, and disclosed the fact that another candidate for the Presidency of Mexico, "who is the most worthy and the one who can bring lasting peace," would soon be brought forward. The venerable prelate declined to give the name of this candidate.

The statements of Cardinal Gibbons were made known to Secretary Bryan today, but he declined to comment on them. He said merely that he had no information on the matters mentioned by the Cardinal. The remark of the Cardinal that a new candidate for President of the Republic would soon be brought forward gave rise to much gossip here. It was regarded as significant not only because it came from Cardinal Gibbons but because it fitted in with an understanding in certain circles here in Washington that the Administration had in mind a prominent Mexican who, according to the report in circulation, would receive official recognition from the United States if he could take charge of affairs in Mexico and furnish assurances that his Government would have the support of any considerable number of the Mexican people.

The man reputed to be the Administration's choice is Gen. Eduardo Yturbide of the old Imperial House of Mexico and a near relative of the Prince Yturbide, who was chosen by the Emperor Maximilian to be the heir to the Mexican throne. Gen. Yurbide recently escaped from Mexico when under sentence of death and came to Washington, where he has had conferences with many prominent persons, including some officials of the administration.

The name of Federico Gamboa is also mentioned as a possible choice for the Mexican Presidency. Señor Gamboa was Minister of Foreign Affairs under President Huerta at the time that John Lind, special confidential agent of President Wilson, went to Mexico and made certain proposals to the Huerta Government. He was in Washington recently, and is supposed to have gone from here to San Antonio, to preside over a conference of certain Mexicans of prominence who are seeking to formulate terms for a peace arrangement. He is regarded, however, as a member of the "Cientifico Party," and for that reason is not acceptable to any of the present dominant factions or presumably the Wilson Administration.

ENGLAND AWAITS MORGAN.

Thinks He Can Do Something to Check the Outflow of Gold.

Special Cable to THE NEW YORK TIMES.

LONDON, March 24.—The expected arrival of J. Pierpont Morgan at the end of this week is eagerly awaited by London financiers, who want international exchange readjusted. Since the trip to America last Fall of Sir George Paish and Basil Brackett the balance of trade has shifted so that America now has the advantage, while before America was heavily indebted to England. The situation has changed so that England finds herself sending gold to America for purchases.

England wants to avoid a flow of gold to America and Mr. Morgan, as purchasing agent for the British Government in America, is expected to have some vital suggestions to meet the new situation.

BALTIC UNABLE TO START.

Held Up by Accident to Rudder—Mrs. W. K. Vanderbilt on Board.

Special Cable to THE NEW YORK TIMES.

LONDON, March 24.—An accident to the White Star Line ship Baltic at her dock at Liverpool this morning prevented her from sailing for New York with 200 passengers. The passengers include Mrs. William K. Vanderbilt, Sr., her daughter, Miss Rutherfurd, and Joseph Harriman.

In the early morning the ship was leaving her dock when she was swung suddenly by the tide and bumped violently into a tug. The Baltic's rudder was smashed and it will take two weeks to repair the damage.

The accident occurred in time to give an opportunity to the passengers to engage rooms in London hotels. The Vanderbilt party booked on the Cymric, which will sail in the Baltic's place.

The crippling of the Baltic held up a great batch of mail.

HOW GEN. SCOTT WON THE HOSTILES

Army Staff Chief Tells How He Subdued Four Renegade Piutes.

SOFT WORDS HIS WEAPONS

Negotiations, He Asserts, Have Relieved a Perilous Situation—All Danger of Uprising Now Averted.

THOMPSONS, Utah, March 24.—Seated at the head of the table, Brigadier General Hugh L. Scott, Chief of Staff of the United States Army, at the little hotel here, entertained four docile and apparently happy Indians at dinner last night. The Indians who had been pursued by a posse headed by United States Marshal Nebeker for two weeks, surrendered to General Scott near Bluff last week.

The Indians were Old Polk, chief of one of the divisions of the renegade Piutes, Tse-ne-gat, son of Old Polk, who is charged with murder; Old Posey, chief of the other division of renegades, and a son of Posey. All of the Indians referred to General Scott in their Piute tongue as their "Good White Father." The General insisted that the Indians were not prisoners, but "just his boys." The Indians showed keen delight when the General insisted that he and the Indians should have a separate table away from the "white folks."

Not a handcuff, not a shackle, binds these Indians, but the tie of genuine regard for General Scott is such that it would probably take a posse larger than that which United States Marshal Nebeker brought to Bluff to drive them from him.

General Scott's story of the pacification of the Indians, told last night, follows:

"We left Washington to come out here to attempt to settle this little misunderstanding on March 3. With me were Lieutenant Colonel Robert E. L. Michie, my aide-de-camp, and Trooper P. R. Randolph of the Fifth Cavalry, my orderly. We reached Thompsons on March 8, and went to Bluff, going by automobile wagon, sleigh, horseback and on foot. At Bluff we learned that Polk and Posey and their Indians had gone to the Navajo Mountains, about 125 miles west of Bluff. We stayed a day in Bluff and then went to Mexican Hat on the San Juan River, twenty-eight miles west of Bluff.

"We sent a friendly Piute, called Jim's Boy, out to tell the Piutes that I wanted to see them. Some of them came in near where we were camped, but it was not until the third day that any dared to come to the camp.

"Posey and four other Indians then came into camp. We talked a little through a Navajo interpreter. It was in the evening, and I just asked them how they were. I told them I did not feel very well and did not want to talk to them until the next day. They helped us kill a beef, and we gave them a good meal, the first they had had for weeks. They were poorly clad and we gave them some blankets. Posey and his men did not have any weapons, but I have reason to suspect that they had hidden them in the rocks nearby.

"The next day Polk and Hatch and about twenty-five others came in to see me. I asked them to tell me their troubles. They said the cowboys had come in the daylight on horseback and surrounded them, shot their children and wounded a squaw. They said they did not like the cowboys. It seemed they had previously had troubles with the cowboys.

"Then I told them some of my troubles. I told them I didn't think they would like to have their children chased by soldiers and cowboys all over the mountains and killed. I didn't try to push matters with them. I told the agents to see that they had provisions and blankets for the rest of their people and for their squaws and children. I told them that after they had thought matters over I wanted them to tell me what they wanted to do about it. They talked together and then said they wanted to do just what I wanted them to do.

"Then we sat down in a circle and I said: 'The Marshal wants you, and you and you,' indicating Posey, Polk, Hatch, and Posey's boy, 'to go with him to Salt Lake. The rest of you can go back to your people and go to the reservation with the agents. Is that all right?'

"They said it was, and further they said that if I said so they would all go to Salt Lake. Then we broke camp and all rode ponies back into Bluff. We rode ahead and let the Indians follow us. They have never been ironed or shackled, never have been led to believe they are prisoners. They never tried to get away. Why, I don't believe we could get rid of them if we tried. At night they have slept together and nobody has stood guard over them.

"They are perfectly harmless now. All the Indians are satisfied. The whites are over their scare and there will be no more trouble from this band of Indians. These Indians are just children, easy to alarm and sometimes hard to appease. They had worked themselves up to a pitch where they were getting very dangerous. They were attempting to get a large band of Navajos to join them in an outbreak. Where they were camped in the wild broken country near the Grand Canyon they would have been mighty hard to dislodge. It would have taken a large force of cavalry, two regiments, probably, to subdue them, and it would have cost the Government $25,000 just to get the soldiers in here."

None of the four Indians talks English. Through an interpreter, Tse-ne-gat, or Hatch, said he was not guilty of any crime. When asked about the Mexican he is accused of killing, he said: "The Mexican was my friend. We camped together. I did not kill him. Why should I kill my friend?"

ASSEMBLY PASSES TAX BILL

Indorses Whitman Measure, Which Is Denounced as a Grab.

Special to The New York Times.

ALBANY, March 24.—Gov. Whitman's tax bill passed the Assembly today by a vote of 91 to 48, five Republicans voting against it. Its passage in the Senate is considered assured by Republican leaders, although many amendments await the measure.

The bill turns over to a tax commission the supervision of all assessments and takes from the Controller's office the collection of the corporation tax. It will legislate out of office the present State Tax Commission, which is headed by Thomas F. Byrnes of Brooklyn, against whom the Governor made bitter attacks in his campaign speeches last Fall.

The passage of the bill was marked by bitter attacks by Democrats on the program of the Governor. Minority Leader Alfred E. Smith read from the Governor's first message to the Legislature a paragraph urging strict enforcement of the law which requires competitive examination as a prerequisite to holding State jobs, and then pointed to a section of the tax bill providing for appointments to the new department from the "Classified Civil Service."

"This is the greatest blow at Civil Service this Legislature has ever seen," asserted Mr. Smith. "The term 'Classified Civil Service' is nothing but an attempt to deceive. Every position in the new department may be filled without reference to examinations or requirements.

"This is an office grabbing measure, coated over with a sorry veneer of reform. It means that you can transfer the men who now do the work to exempt classification and fire all the Democrats."

The Republicans who opposed the bill were: Brennan of Kings, Gillett of Yates, Graves of Erie, Murphy and Tallmadge of Suffolk.

ROOSEVELT CALLED ON SHIPPING BILL

Senate Committee Wants Colonel to Explain His Charges Against the Administration.

ATTACK MADE IN MAGAZINE

Said Wilson and Bryan Acted "in Interest of Certain Foreign Firms" to Buy Interned Ships.

Special to The New York Times.

WASHINGTON, March 24.—The special committee appointed by the Senate to investigate activities for and against the Administration's Ship Purchase bill has turned its attention to Theodore Roosevelt, desiring to be informed concerning statements made in an article by the Colonel on "The Need of Preparedness" in the April number of the Metropolitan Magazine.

Chairman Walsh today telegraphed to Colonel Roosevelt an invitation to appear before the committee next Saturday morning and explain his statement in the article that President Wilson and Secretary Bryan advocated the bill "in the interest of certain foreign business firms," so as to obtain from Congress the "power to purchase the interned ships of one of the belligerents, although this would be an offense to the other belligerents."

"Colonel Roosevelt is not immune from the service of a subpoena any more than any other private citizen," said Mr. Walsh. "We do not anticipate, however, that the Colonel will object to coming. The time will be fixed to suit him, although it has been fixed tentatively for 10 o'clock Saturday morning."

In his telegram to the Colonel Mr. Walsh quoted from the Colonel's article as follows:

"To judge by their actions, President Wilson and Mr. Bryan have believed that their conduct in preserving a tame and spiritless neutrality would somehow put them in a lofty position. It was neutrality of their type which 1,900 years ago was practiced by the Scribe and the Pharisee. * * * If neutrality is really nothing but neutrality between right and wrong, it thereby becomes action against the right. * * * The plain fact is that, while a neutral nation may profit by remaining neutral, yet, even although its attitude may be the only one possible, it is never an attitude that adds to the moral dignity of the nation. * * *

"President Wilson and Secretary Bryan have fallen into the not uncommon error of believing that bad faith in the performance of neutral duties may be offset by weakness in asserting neutral rights. They have vociferated high-sounding platitudes about peace and morality in the abstract, while not venturing to say one word about the violations of The Hague conventions by Germany at the expense of Belgium.

"They have failed to see that American merchant vessels have honest manifests and that any use of a dishonest manifest is severely punished, they have side-stepped in the interest of certain foreign business firms to secure for the United States the power to purchase the interned ships of one of the belligerents, although this would be an offense to the other belligerents, and, as has been well said, would have amounted to purchasing a quarrel with every ship, and yet, while thus again and again falling short in the performance of their duties as neutrals, they have failed to stand up effectively for our neutral rights when these have been menaced by the scattering of mines in the North Sea and by the establishment of the 'war zone' around Britain, and in many other ways."

The committee today heard the testimony of two men in the publishing business, without learning anything about the Ship Purchase bill. The witnesses were Cortland Smith of the American Press Association and E. W. Mayor of the Newspaper Service Association. They said that their services had carried no hing relative to the Shipping bill, as legislative matters were outside their field.

PRESIDENT VISITS McADOO.

But Could Not See Son-in-law, as Latter Had Fallen Asleep.

Special to The New York Times.

WASHINGTON, March 24.—The condition of Secretary McAdoo was said tonight to be entirely satisfactory. He rested well last night and his convalescence is progressing in an orderly way, although slowly.

President Wilson visited the home of his son-in-law this morning, but did not see him. Mr. McAdoo had fallen asleep before the President's arrival, and Mr. Wilson asked that he be not disturbed.

ASSAIL CENSUS BILL.

Reformers See in It a Menace to Merit Rules.

Special to The New York Times.

ALBANY, March 24.—The plan of the Republican State organization for a fat patronage killing in connection with the State census will be frustrated if Gov. Whitman heeds a protest lodged with him today on behalf of the Civil Service Reform Association. The protest is directed against the Sage-Thorn bill, which provides the machinery for the enumeration. The bill now is before the Governor for final action.

The bill provides that census enumerators, clerks, and assistants shall be appointed in the discretion of the Secretary of State, without examination. The Civil Service Reform Association, in a letter signed by George T. Keyes, its Secretary, asserts that the passage of the Sage-Thorn bill involves an attempt on the part of the Legislature to usurp the functions of the Civil Service Commission.

"Approval of this bill," Mr. Keyes writes, "would establish a precedent which would lead future Legislatures to attempt to supersede the Civil Service Commission and classify positions."

The Governor is asked in the letter to veto the bill.

WILLIAMS GOES FOR A REST.

Service Commissioner Expected Back at Work in a Few Days.

Commissioner George V. S. Williams, whose attack on Gov. Whitman on Tuesday at the Public Service Commissioners' hearing was attributed to ill-health, was not at his office yesterday.

It is understood that he is in Lakewood for rest, but will be back at work in a few days.

TRY IT

MAN is a reasoning animal. He goes where he gets what he wants. Most people have their titles examined and guaranteed by our Company—probably because they get what they want—Try it!

TITLE GUARANTEE AND TRUST Co

Capital . . $ 5,000,000
Surplus (all earned) 11,000,000

176 B'way, N.Y. 175 Remsen St., B'klyn. 350 Fulton St., Jamaica.

7-20-4 R. & J. SULLIVAN

Increased sales for over forty years tell their own story. Largest selling brand of 10c Cigars in the world.

FACTORY, MANCHESTER, N. H.

The New York Times is the best medium for recovering lost property. By a small outlay in the Lost Column owners frequently get it back in a few hours. Telephone 1000 Bryant.—Advt.

DESKS at big discounts

Quartered Oak and Mahogany

The Globe-Wernicke Co.

Main Store: 380 Broadway, Cor. White St.

BRANCH: 30 Church St., Hudson Terminal Bldg.

Usual Complimentary S. & H. Green Trading Stamps Free, Today

Distribution in Our Annex Building

As many sets of these "S. & H." Green Stamps as are reasonably required for books unfilled will be given, but only one set of any one date good in any one book. Only 100 Complimentary Stamps good in any one book, but you may start as many books as you please.

GREENHUT'S "Meet me at the Fountain"

J. B. GREENHUT COMPANY.

"THE BIG STORE"

BOTH SIDES SIXTH AVE., 18TH TO 19TH STREET

Double S. & H. Green Trading Stamps in the Forenoon—Single Stamps in the Afternoon

This Pre-Easter Sale for Men & Women

Think of It!---9,868 Pairs of

Slightly Imperfect 'Walk-Over' High and Low Shoes

The factory rejects,—samples,—and accumulations in today's sale will compel the attention of everybody

Women's $3.50 to $5 High and Low Shoes today at $2.25

Men's $3.50 to $6 High and Low Shoes today at $2.45

Really, not another word need be said, for the headlines alone are sufficient to pack our Shoe Department within a few minutes after store-opening time today. THE FAME OF THIS PARTICULAR MAKE OF FOOTWEAR IS WORLD-WIDE. Millions of people wear these shoes, and from actual experience know how good they are.

By special arrangement with the makers—The George E. Keith Co.—we get the factory Rejects, Samples and Accumulations each season. And this year we were fortunate in getting nearly 10,000 pairs of these shoes to sell before Easter.

The event is bound to be a whirlwind success, for every man and woman certainly is thinking of new footwear for Easter wear.

These shoes are classified as "slightly imperfect" in the factory, but the imperfections are not worthy of serious consideration. As a matter of fact, in most cases, you will find it difficult to detect any actual hurts. FOR ALL PRACTICAL PURPOSES THESE SHOES ARE AS GOOD AS ANY THAT CAN BE BOUGHT AT $3.50 TO $6. The system of inspection in the "Walk-Over" Company factory is very strict, and shoes with even the slightest faults, which would be overlooked by most makers, are immediately put to one side and classified as "slightly imperfect."

AND "THE BIG STORE'S" GUARANTEE GOES WITH EVERY PAIR TO GIVE SATISFACTORY WEAR.

The shoes will be arranged on special tables for your quick and easy selection. Practically the entire Shoe Department will be given over to this event.

Because of the sensational nature of this sale, no mail, phone, C. O. D. or approval orders will be filled. *A Final Word to Everybody:* Come Early!

Women's $3.50 to $5 (Slightly Imperfect) "Walk-Over" Shoes Today at $2.25

Daintiest, smartest and newest high and low styles. Up-to-the-minute models in button and lace style shoes; plain and fancy colored tops. Also a wonderful choice in OXFORDS, PUMPS and COLONIALS in Patent Leather, Gunmetal Calf, Tan Russia Calf, Suedes, Kidskin and White Canvas. All sizes and widths.

Men's $3.50 to $6 (Slightly Imperfect) "Walk-Over" Shoes Today at $2.45

Extensive variety of handsome and latest lasts and styles in high shoes and Oxfords.

Leathers include Tan Russia Calf, Patent Leather, Gunmetal Calf and Kidskin. ALL SIZES AND WIDTHS.

This Greatest-of-All Sales of This Kind Will Be Inaugurated at Store-Opening Time Today, Thursday

MAIN BUILDING

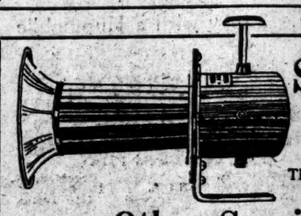

Sale Today of "New Era" Auto Hand Horns at $2.95

This Horn is as nearly perfect as human ingenuity can make it—The most practical warning signal on the market.

This horn can be attached to any make or size of car. It is operated by a mere slight pressure of the hand or elbow, and gives a loud and distinct sound. This horn requires no batteries; the adjustable bracket fits practically any make car. Length over all, 10½ inches; diameter of bell, 5 inches; finished in black and nickel; EVERY HORN GUARANTEED.

Other Specials for Motorists

Electric Vibrating Horns—complete with wiring and push button; special at $1.95

Storage Batteries—6 volts 60 amperes; length, 6¾; width, 7½; height, 8 inches; absolutely reliable; special $6.75

"Off-An-On" Tire Tools—for all Clincher tires; you can change a tire in 3 minutes without exertion; just move the wheel 85c

License Pad Pockets—front or rear; choice, at 18c

Mobiloil—per gallon, special, 65c; 5-gallon cans $2.75

Havoline, Monogram, or Polarine Oils—light, medium or heavy; choice, gallon, 55c; 5-gallon cans $1.95

Spark Plugs—Mosler, Blue Tops, Standard, Conicals; ½-in. or ⅝ A. L. A. M.; choice, today, at 19c

"All-in-One" Priming Spark Plugs—make your engine start easy; at 69c

Just a Few "Ford Specials"

Rubber Mats—at .75c
Fan Belts—at 19c
Hub Caps—at 9c
Radiator Hose Coupling; 3-ply, set of 3 39c
Ford Gasoline Gauges 95c
Steering Rod Boots; set 45c

Cook's Transmission Lubricants; "the health of your gears." Demonstrated here.
5 lb. cans 65c 10 lb. cans $1.25 25 lb. cans $2.95
Cotton Waste: 1 lb. 14c 10 lbs. 1.30 25 lbs. 2.75

J. B. GREENHUT COMPANY WE GIVE S. & H. GREEN TRADING STAMPS

Spring's Newest Things

Are Ready Now—Ready to Wear

Everything in Smart Clothes for discriminating men and young men.

Suits and Topcoats, wonderfully clever in conception and perfectly tailored—in fact, quite the most remarkably stylish garments that this "Store of Style" has ever had the pleasure of showing.

And the handsomest and most extensive variety that you can find anywhere.

Suits $15 to $40
Topcoats $15 to $45

Brill Brothers

BROADWAY AT 49th STREET

We Give United Profit Sharing Coupons With Every Purchase.

Founded 1856

The secret of a clothier's success is the character of the record he has made.

Tailors less skilled than ours can model Suits and Overcoats of alluring appearance and yet leave much to be desired.

It is the careful thought given to the smallest details as well as the big important things that individualizes our clothes.

Spring Suits $18 to $45
Spring Overcoats $16 to $40

BROKAW BROTHERS

Astor Place & Fourth Avenue

Subway Station at Door

WANDERERS WIN $2,500 HOCKEY PRIZE—GOLF

"Open Air to Everywhere"

OPEN air and sunshine are the best of brain stimulants—
City salesmen who travel about town by 'bus are generally better salesmen.

FIFTH AVENUE Coach Company

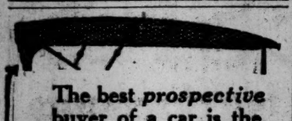

The best *prospective* buyer of a car is the present car owner

He has learned the tremendous difference in *value and service* between a good top and a cheap top—the difference, for example, between

Genuine *Pantasote*

and any other top material made.

The extra cost of genuine Pantasote is more than justified in the longer wear and the lasting appearance of newness.

The Pantasote Company
1751 Bowling Green Building, New York City

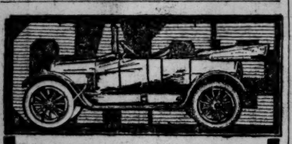

Price Fairly Judged

The intelligent way is to divide that price by the number of years the car will serve. On this basis the cost of the CASE is astoundingly low. For our world-wide organization that sells our other products handles this car as an incident. So we *save* where others must spend—in selling. And we *spend* where others must save—in the vitals of the car, the "hidden values."

"25" Complete, $1350.
5% Discount if Cash

CASE
New York Branch House
Broadway at Sixty-second St.
Phone Columbus 8090

All high-class hotels and restaurants keep the King of Wines

F. CHAUVENET'S

Red Cap

THE Sparkling Red Burgundy OF FRANCE

Look for the words—"Chauvenet—Red Cap"—on capsule and neckband
H. P. Finlay & Co., Ltd., N. Y.

POMPEIAN OLIVE OIL

PURE Olive Oil may be compared to PURE Milk And POMPEIAN OLIVE OIL may be compared to CERTIFIED MILK. It is more than pure. It is select.

Full Measure Tins

POMPEIAN COMPANY
SENIGA, ITALY BALTIMORE, U.S.A.

Easter Suggestions

For Memorials, Altar Services
LECTERN BIBLES
CHANCEL PRAYER BOOKS and HYMNALS
CHOICE EASTER CARDS
5 cents up

Church Literature Press
SELECTED BOOKS AND CARDS
TWO BIBLE HOUSE - NEW YORK

WANDERERS GET HOCKEY PRIZE

Montreal Team Again Defeats Quebec at St. Nicholas Rink.

Although the Quebec hockey team took a decided brace last night, and played the Wanderers of Montreal to a standstill during the greater part of last night's game at St. Nicholas Rink, the Montreal players won the game by a score of 15 to 12, and the two nights' play by a total score of 27 to 18. The Canadian professionals played for a prize of $2,500.

The Quebecs began last night's game six goals behind and they started right in to make up the lost ground. Their skating and teamwork showed a decided improvement, and in the very first period they outplayed the Wanderers and finished the period by a score of 6 to 5. McDonald and Joe Malone of the Quebecs showed an abundance of speed, and their accurate shooting and passing kept the Quebecs in front.

The Wanderers woke up in the second period, and Roberts and Prodgers each scored a couple of goals in rapid succession. Then Quebec came back, and, with Marks at wing, they skated rings around the big Montreal players and finished the second period in the lead by a score of 9 to 11. It was fast hockey all the way, with so much scoring that it was difficult to keep track of the count.

The combination play of both teams was much better than the defense and the game was a continuous performance of lightning fast dashes down the rink, spirited scrimmages, hard drives, and splendid skating.

Moran, Quebec's injured goal tender, was in the game, and was far below his usual standard.

As far as last night's match was concerned, it was any one's game right up to the end, when the Wanderers rallied, and three goals in rapid succession by Roberts, Prodgers, and Hyland broke the tie and put the Montreals in front. This, with the big lead they gained on Tuesday night, gave them undisputed honors in the post-season series between the three Canadian teams.

Marks of Quebec furnished many of the spectacular moments of the contest. With his great speed and ability to dodge and turn and glide backward with as much speed as if he was going ahead, the Quebec wing had the Wanderers chasing him in desperation. The thing that counted in this game, however, as in Tuesday night's game, was the Wanderers' team work and accurate shooting. The wing shots of Roberts, who led in the scoring, and Hyland and Prodgers were skillfully played.

Toward the end of the game the play became rough, and several of the players were ruled off for slashing and tripping. The game was witnessed by a big crowd, which at times became worked up to a high pitch of excitement over the thrilling scrimmages which took place every few minutes in front of both nets. The line-up and summary:

Wanderers.	Position.	Quebec.
McCarthy	Goal	Moran
Prodgers	Point	Ritchie
O. Cleghorn	Cover Point	McNamara
Baker	Centre	Smith
Roberts	Left Wing	Malone
Hyland	Right Wing	McDonald

Goals, First Period—McDonald, Quebec, 2:55; McNamara, Quebec, 3:10; Baker, Wanderers, 4:17; Prodgers, Wanderers, 8:37; Roberts, Wanderers, 10:40; Malone, Quebec, 13:00; Hyland, Wanderers, 13:29; Malone, Quebec, 16:53; Ritchie, Quebec, 17:05; McDonald, Quebec, 18:43; Roberts, Wanderers, 19:23. Score—Quebec, 6; Wanderers, 5.
Second Period.—Roberts, Wanderers, 1:36; Roberts, Wanderers, 8:14; Prodgers, Wanderers, 8:40; Prodgers, Wanderers, 7:32; Malone, Quebec, 8:50; Ritchie, Quebec, 12:35; Marks, Quebec, 13:42; McDonald, Quebec, 15:36; McNamara, Quebec, 17:56. Score, Quebec, 11; Wanderers, 9.
Third Period.—Hyland, Wanderers, 3:49; Roberts, Wanderers, 7:33; O. Cleghorn, Wanderers, 10:05; Ritchie, Quebec, 10:38; Roberts, Wanderers, 12:04; Prodgers, Wanderers, 15:30; Hyland, Wanderers, 19:53.
Substitutes—Wanderers, Don Smith, O'Grady; Quebec, Marks, Walsh, T. Smith.
Penalties—D. Smith, 3 minutes, tripping; Hyland, 3 minutes, slashing; Tom Smith, 3 minutes for tripping; Marks, 5 minutes, talking to referee; Roberts, 3 minutes, hooking; Prodgers, 3 minutes for slashing.
Referee—Cooper Smeaton, Montreal. Assistant referee—William Russell, Hockey Club. Timer—W. J. Croker. Time of periods—Three of twenty minutes each

700 SEE GOLF MATCH.

Mrs. Barlow Defeats Mrs. Hurd on Pinehurst Links.

Special to The New York Times.

PINEHURST, N. C., March 24.—The semi-final round in the women's event of the thirteenth annual united North and South amateur golf championship today developed the keenest match in its history. Uncertain in its outcome from start to finish, the round between Mrs. Roland H. Barlow of Philadelphia and Mrs. J. V. Hurd of Pittsburgh held the attention of a gallery of not less than 700 people.

The strain of the contest was apparent on the players as the match neared its end with a crisis on the sixteenth green, where Mrs. Hurd lost her lead through an indifferent 7, halving the seventeenth in a lucky 4, and losing the eighteenth 3 to 6, where her third shot made a trap and a bad lie, which cost her the two strokes which would have halved and carried the match further on.

Mrs. Barlow moves forward to play Mrs. W. J. Faith of the Wykagyl Club, who recorded a fine win from Mrs. J. Raymond Price of Pittsburgh. Two up at the turn, Mrs. Faith was 1 down at a later stage coming home, but she squared the match and finished 2 up with winning scores on the seventeenth and eighteenth.

In the championship consolation Miss Myra B. Helmer of Midlothian lost a keenly contested match to Mrs. H. R. Stockton of Plainfield. Mrs. M. P. Gardner of Hackensack, who defeated Mrs. H. H. Van Cleef of Dutchess, survives in the fourth division. She plays Mrs. J. P. Williamson of the Wyoming Valley Club for the trophy tomorrow.

In the fifth division Miss Grace Farrelly of Englewood lost by 2 and 1 to Mrs. Donald Parson of Youngstown.

NEWS OF THE ATHLETES.

To walk from Boston to San Francisco to "train" himself for the Panama-Pacific Exposition Marathon race is the intention of P. M. Coyne, an athlete who runs under the colors of the Holy Cross Lyceum of this city. Coyne proposes to first compete in the Boston A. A. Marathon on April 19, and proceed from the Hub to California. He expects to make his return expenses on the way to the coast by singing, or in any other way possible. He invites any runners or walkers to accompany him, and seeks information regarding the best route to take.

The outdoor athletic season will be inaugurated by the Monument City with its annual meet at Celtic Park on May 8. A fifteen-mile race for amateurs will be the feature. It is likely that several professional contests will be added to the program. Charles Poree, winner of the Brooklyn to Sea Gate Marathon, has entered the fifteen-mile run. Poree's year of unattached running has expired but he is still undecided as to which club he will become a member. The College Point boy had a talk with some Millrose A. A. authorities yesterday, and it is possible the Irish-American A. C. will lose their prize.

Harry Cohn, the former Irish-American A. C. athlete, now coach of the Colby College track and field men, broke his left arm in two places while giving a pupil some pointers in the college gymnasium on Tuesday. Word to this effect was brought here yesterday by one of Cohn's athletes, Matty Golden, who is here on his Easter vacation. Golden is a former Irish-American A. C. and Thirteenth Regiment representative.

In an effort to stimulate interest in track and field athletics among working boys who attend the evening high and trade schools of New York, the Irish-American Athletic Club yesterday offered the winner of the various championship events at the evening schools' meet in the Seventy-first Regiment Armory tomorrow night a year's free tuition under its trainer, Lawrence Robertson. The proposition was made to John Nicholson, Principal of the New York Evening High School, Director of the Evening High and Trade School championship, by Terence Farley, Chairman of the Irish-American A. C. Athletic Committee.

English Fox Hounds Arrive.

Ten couples from the famous Grafton pack of English foxhounds arrived here yesterday on board the steamship Kasson, consigned to L. Ed. Renwick. They were hunted through the Oxford country last Winter, of which Lord Portsmouth was formerly Master of Foxhounds. They are all pedigreed hounds and bear a certificate from the Association of Masters of Foxhounds of England. Inspectors from the Department of Agriculture were on hand, and each hound was carefully examined before they were permitted to leave the pier. They all got a clean bill of health and are now kenneled at the Little Riding School. Yesterday afternoon several American Masters of Foxhounds looked them over, and it was the consensus that they were among the best which have ever been shipped to this country.

Durland's Patrons In Polo.

The team captained by Archie Kenny won the polo game last night at Durland's Riding Academy. These sides were made up of patrons of the academy. As the teams were fairly evenly matched a close game was the result, with the score 6 to 4. The first half closed with the winners behind one point, but as soon as play was resumed they soon went ahead, and while the Whites played hard polo, they could not overtake a lead of two goals, which their opponents made early in the period. The silver cup presented by the Durland company in the jumping class was won by E. Rohlig's Timber Wolf. Ambrose Preece's Nomination was second, with Mrs. Hess's Grey Bird third. The cotillion ride was led by Charles T. Krauss.

METROPOLITAN GOLF TOURNAMENT DATES

Rumson to Again Hold an Invitation Competition This Season.

E. Mortimer Barnes, Secretary of the Metropolitan Golf Association, issued yesterday an official list of tournaments, sanctioned by the organization, which will be held within the confines of the metropolitan district in 1915. There also is included in the list the national tournaments.

The list reveals the fact that three tournaments will be held which have been hitherto unannounced. On May 13, 14, and 15 the Oakland Golf Club at Bayside will run off an invitation affair. A change has been made in the dates for the National Golf Links of America. Instead of the week following the national amateur championship, this club at Shinnecock Hills will hold forth the week previous, Aug. 19, 20, and 21, furnishing an excellent opportunity for amateurs to tune up for the classic at Detroit.

The Rumson Country Club, which has not been the scene of tournaments for years, will re-enter the tournament field, having been assigned Sept. 16, 17, and 18 for its time. The list follows:

April 22-24—Country Club of Lakewood (Spring.)
May 13-15—Oakland Golf Club, invitation.
May 20-22—Garden City Golf Club, invitation.
May 28-31—Tuxedo Golf Club, invitation.
June 2-5—Metropolitan amateur, Apawamis.
June 9-10—Eastern open, Shawnee.
June 10-12—Westchester championship, Wykagyl.
June 10-12—New Jersey State championship, Essex County.
June 15-8—National open championship, Baltusrol.
June 17-19—Nassau Country Club, invitation.
June 21—Father and Son, Sleepy Hollow.
June 24-26—Fox Hills Golf Club, invitation.
July 8-9—Metropolitan open, Fox Hills.
July 15-17—Sleepy Hollow Country Club, invitation.
Aug. 16-21—National Links, invitation.
Aug. 28-Sept. 4.—National amateur championship, Detroit.
Sept. 6-11—Women's national championship, Onwentsia.
Sept. 16-18—Rumson Country Club, invitation.

Metropolitan Club Loses at Squash.

The Squash Club defeated the Metropolitan Club in a series of seven matches yesterday on the former's courts by 5 matches to 1. The Metropolitan's lone victory was scored by L. Hine, who won from J. S. Terry in straight games at 15—9, 15—12. In three of the Squash Club victories extra games were required to reach a decision. Bell forced W. H. Van der Poel in three hard games, but weakened in the end. S. B. French made matters interesting for G. W. Abbott, and Wheeler developed unexpected strength against Alan Corey. The summary: D. R. Noyes, Squash, defeated Mr. Mackay, Metropolitan, 15—9, 15—8; W. J. Knapp, Squash, defeated E. B. Schley, Metropolitan, 15—5, 15—7; W. H. Van der Poel, Squash, defeated Mr. Bell, Metropolitan, 15—7, 13—15, 15—9; Alan Corey, Squash, defeated Mr. Wheeler, Metropolitan, 15—7, 11—15, 15—9; L. Hine, Metropolitan, defeated J. P. Terry, Squash, 15—9, 15—12; E. von Gerbig, Squash, defeated E. Schley, Metropolitan, 15—7, 15—13; G. W. Abbott, Squash, defeated S. B. French, Metropolitan, 15—5, 5—15, 15—7.

Beecher Story Denied.

The rumor-starter was working again yesterday when a story came from Brown's Wells, where the Brookfeds are practicing, that Beecher had jumped from the Giants to the Ward outfit. The usual denials came thick and fast, but bore more emphasis than usual.

Central Park Teams In Polo.

Two teams from the Central Park Riding Academy played polo last night for a special trophy, donated by one of the patrons of the school. The match was the feature of the regular Wednesday night musical ride, and was one of the hardest games of the indoor season. The intense rivalry between the two sides was responsible at times for no end of rough riding and an occasional broken stick. But it was all taken in good part and the referee was lenient, with the result that there were no penalties inflicted on either side. The score was 8 to 5, in favor of the Reds. At half time each side had three goals. On resuming the score was again tied. The winning points were all tallied within five minutes of the final whistle. The winning team, after the match, was publicly presented with the cup. It is the first prize to adorn the new polo room, which has been recently added at the Central Park Riding Academy.

The potato race, after an exciting finish, was won by Mrs. G. A. Wood. O. W. Coleman led the musical ride, at which there were over thirty couples.

Cornell Crews on Water Again.

Special to The New York Times.

ITHACA, N. Y., March 24.—Having broken up the ice between the Cornell boat house and the inlet channel proper, two combinations of Cornell oarsmen went out on the inlet today for the first practice on the water in three weeks, and for what is hoped to be continuous outdoor training. A squad of about fifty 'Varsity candidates went to work early cutting a channel through the ice that surrounded the boat house so that a clear way could be obtained for rowing. They succeeded in opening the channel out to the lake. The two first 'Varsity combinations were boated as follows:

Bow, Terriberry; 2, Bird; 3, Worn; 4, Andrus; 5, Moir; 6, Cushing; 7, Welles; stroke, Cellyer.

Bow, Morgan; 2, Ellms; 3, Fernow; 4, Calder; 5, Lund; 6, Stahl; 7, O'Brien; stroke, Brooks.

COLUMBIA ATHLETIC NEWS.

A director for freshman athletics according to the system in vogue at Harvard is urged in a football editorial in the Columbia Alumni News of this week. Meeting some of the critics of football for Columbia, the News states that intercollegiate football when it attains the standard set at the Cambridge university, draws out hosts of students for general participation in the sport and requires the training of the freshmen.

Columbia swimmers are hard at work preparing for the two championship meets in the round robin series with Yale and Pennsylvania to decide the intercollegiate league title. Coach Kennedy had all his veterans in the tank yesterday and seemed particularly pleased with the relay. "Hal" Vollmer, former P. S. A. L. star, and mainstay of the Columbia team all season, is at his very best form and is counted upon to take first in both the 100-yard and 220-yard events against both the Ellis and Quakers. The Blue and White meets Yale at the N. Y. A. C. next Thursday, and Pennsylvania at Princeton on April 17.

"Bottle, ef you is non-refillable, how in de dickens did they fill you up de fust time?"

Carstairs 1788 Rye 1915

BE sure you get Carstairs Rye in the non-refillable bottle—"a good bottle to keep good whiskey good."

Carstairs Rye is the oldest, the purest, the finest whiskey in America. Skillfully blended and aged in wood. Call for Carstairs at your club or hotel—keep it in your home.

STEWART DISTILLING CO.
Philadelphia
New York
Baltimore

"I waste every dollar's worth of time I put into pencil-marks in a note-book."

Your stenographer could truthfully write that in her note book *every day* you continue to stick to the old, expensive, inefficient way of writing your letters twice—once in shorthand and once on the typewriter.

Why don't you let your stenographer earn her salary? Let her do what you pay her for doing—produce finished typewriting—and let her do it all day. Let her write your letters once—on the typewriter.

That's only *one* side of dictating to the Dictaphone. Bring it home to *yourself*. There's your own convenience—how about *that?*

You talk about "overhead"! Well, here's one big item of operating expense you can cut out—and get some of that *real efficiency* you have always wanted.

But don't take our say-so for a bit of it. Let the Dictaphone show you it has as much right in your office as you have yourself. Reach for your telephone and call Barclay 6286, and arrange for a demonstration in your own office on your own work. Or, drop in personally—the Dictaphone office is No. 261 Broadway, corner of Warren Street. Or write. And while you are making the appointment, just ask for a copy of our book "How One Man Saved Money." The book itself would be worth reading, even if you never did another thing.

THE DICTAPHONE
REGISTERED
261 Broadway, corner of Warren Street

The only "Dictaphone" is THE Dictaphone.

Dictaphone—our trade name
Man at the Desk—our trade-mark

This Advertisement was dictated to the Dictaphone

Hupmobile
CAR OF THE AMERICAN FAMILY

Ask the Garage Man

The garage is a motor car clinic.

All kinds of cars with all kinds of symptoms and diseases come there to be cured

Ask the surgeon in overalls about the Hupmobile.

He will tell you that many of them come for gas and oil.

"But mighty few," he will add, "for repairs."

"I have no reason to 'boost' Hupmobiles," he will say with a grin. "They don't particularly help my business."

After that admission, listen to what he has to say. He *knows* cars.

He will tell you that the Hupmobile is a wonder.

He will confirm what you already have come to believe—that the Hupmobile stands up under conditions that would kill a car less sturdy.

He will tell you that the Hupmobile motor is a wonder—a glutton for hard work.

The garage man is the friend of the Hupmobile in spite of the fact that it does not swell his income.

He is its friend because he loves a good car—and he can't help saying so. He is always a Hupmobile booster.

Let us add to his testimony with a Hupmobile demonstration.

Chas. E. Riess & Co., Inc.
1690 Broadway, at 53d St., N. Y.
Phone Circle 1616
Newark, N. J. BONNELL MOTOR CAR CO., 272 Halsey St.
Brooklyn, N. Y. DIUGUID BROS., 1190 Fulton St.
$1200 f. o. b. Detroit
5-pass. Tour'g or Roadster
7-pass. Touring - $1225

Pile Up the Miles

Quality—that quality which induces the fastest racing drivers in the world to stake their lives on them—is built into

Nassau Tires
"All-Mighty Tough"

One record-breaking race wears and strains a tire more than you will in driving 5,000 miles around here. Get this "Surplus Service."

THERMOID RUBBER CO., 220 West 42d St.
WEAVER-KELING AUTOMOBILE CO., 2230 Broadway.
PEUGEOT AUTO IMPORT CO., 1620 Broadway.
H. & H. AUTO SALES CO., 1753 Broadway.
REPUBLIC TIRE & SHOE CO., 964 Eighth Ave.
WILSON TRADING CO., 44 Court St., Brooklyn.
CHAS. H. MUZZEY, 1061 Bedford Ave.
Newark—H. G. KOENIG'S SONS, 573 Broad St.
Thermoid Rubber Co., Inc., Trenton, N. J.

The Choice of Speed Kings

Bob Burman, Ralph De Palma, Eddie Rickenbacher, Ralph Mulford and such automobile "Speed Kings" prefer Nassau Tires. Such men must *know* tires are dependable before they choose.

OLD CROW
Reg. U. S. Pat. Off.
RYE
America's Finest Rye
WHISKEY
HAND MADE SOUR MASH
STRAIGHT PURE RYE
MADE IN KENTUCKY, U. S. A.

H. B. KIRK & CO., New York, N. Y.

NEWARK REFUSES INDIANAPOLIS TEAM WITH DEPLETED RANKS—NEWS OF BOXERS

BROOKFEDS GET TWO INDIANAPOLIS STARS

Transfer of These Men and Defection of Others Shatter Champion Nine.

NEWARK DOESN'T WANT IT

P. T. Powers Says Entire Team Must Be Transferred—Shift of Managers and Players Likely.

VALDOSTA, Ga., March 24.—Telegrams today to William Phillips, manager of the Indianapolis Federal League Baseball Club, in training here, said all of the Indianapolis players will be transferred to the Newark Federal Club in the league with the exception of Benny Kauff, an outfielder, and Cy Falkenberg, a pitcher. These two, it was said, would be sent to the Brooklyn Federals. Phillips left for New York tonight to confer with league officials. The Indianapolis Club is now engaged in Spring training here.

INDIANAPOLIS, Ind., March 24.—Receivership proceedings against the local Federal League baseball club to be heard in the Supreme Court this morning were dropped, following the decision of the stockholders' meeting last night to sell the franchise to the league, after the league agreed to assume all indebtedness of the club.

It is planned to use the park, upon which the local corporation has a five-year lease, as an amusement park. The league agrees to pay the rental price for the first year, $4,500. The local magnates have an option to purchase the land within five years at $76,000. The ground, it is said, has been appraised at $150,000.

An effort will be made to retain W. H. Watkins, business manager of the club here, to manage the amusement park.

CHICAGO, March 24.—Peace between the Kansas City Club and the Federal League was declared today when, after a stipulation entered into by the parties in dispute had been filed in the Circuit Court, Judge Baldwin issued an order declaring there was no necessity for a ruling on the temporary injunction which the club had prayed.

Work on the schedule will be rushed, according to President Gilmore, and a meeting, probably in Pittsburgh next week, will be held to adopt one of the various drafts provided by the Schedule Committee. At this meeting also the accounting between the league and the Kansas City Club will be taken up and in all probability settled.

President Gilmore declared that Manager Phillips would continue at the head of the champion Indianapolis team, which is to be transferred to Newark in place of the team restored to Kansas City, and that Manager Stovall probably would remain at the head of the latter club. He qualified this statement, however, by saying that various trades were contemplated which might cause a general shift, and that these trades were expected to settle questions regarding Players Cullop, Bradley, Shaw, and Maxwell.

Mr. Gilmore said that every arrangement between the league and the Indianapolis Club regarding the withdrawal of the team was satisfactory to both sides. He said it cost the league about $55,000 to settle the claims of the Indianapolis stockholders.

KANSAS CITY, March 24.—John Kling, the baseball catcher, when shown a Chicago dispatch saying he might succeed George Stovall as manager of the Kansas City Federal Club, said he would not play baseball this year.

NEWARK CLUB BALKS.

Will Not Accept Indianapolis Club with Stars Taken Away.

NEWARK, N. J., March 24.—Developments here today tended to complicate matters and gave rise to what may appear to be a new bone of contention in the Federal League camp. Patrick T. Powers, who, with Harry F. Sinclair, is now in possession of a franchise, today declared that unless the Indianapolis club is turned over intact to Newark he and Sinclair would not accept the team.

It is understood that the Brooklyn Feds have claims on at least two of the Hoosier Feds, and Powers says that the deal for these players, believed to be consummated, must be nullified, or the team will not be acceptable. The two players mixed up in the deal are Benny Kauff, the outfielder, and Cy Falkenberg, the pitcher and former Cleveland American Leaguer.

From Marshall, Texas, came word late today that Manager George Stovall, in charge of the Kansas City team, had been wired by President Gilmore to come to New York immediately. Stovall is expected to reach New York in time for the Federal League session at the Hotel Biltmore on Friday. It is understood that at this meeting the final plans for placing a team in Newark will be made.

Stovall left "Germany" Schaefer in charge of the Kansas City men at Marshall. It was stated that Schaefer is now slated to manage the team to be placed in Kansas City next season, and that Stovall has been called to play first base for the Indianapolis team, to replace Charles Carr, who has not been offered a contract for this year. This arrangement is understood here not to mean that Manager Phillips of the champion Indianapolis team would be supplanted.

Powers made it pretty plain today that he was perfectly satisfied with the Kansas City squad at Marshall and that he would prefer to have the Indianapolis team switched to Kansas City if he could have the men originally allotted to Newark. Indianapolis besides being without Kauff and Falkenberg, is also suffering because McKetchnie and Campbell, both regulars on the championship team, are classed as hold-outs. Powers, however, is patiently awaiting the meeting on Friday, when the matter will be thrashed out. It is believed here that a general transfer of players is being contemplated by the league heads.

Umpires to Announce All Players.

John A. Heydler, Secretary of the National League, gave out this statement last night:

"The National League will inaugurate a new system of announcing the official batting order of contending teams in all championship games this year. Heretofore the umpires have limited their official announcements to the batteries of both teams and to any changes that might be made in the usual batting order of either club.

"In consequence of a request that an official announcement of the batting order of the teams be made to the press prior to the start of games, President John K. Tener has promulgated a rule making it incumbent upon the umpire in chief himself to announce, or have it done by a megaphone man, the official batting order, names of players, and positions they play, just as they are obtained from the managers or Captains prior to the start of a game. This announcement will be made after the other usual details prior to the start of a game have been completed, and will be the last word of the umpire before calling 'Play.'"

Results of Baseball Games.

At Princeton—Princeton, 3; Gettysburg, 2.
At Washington—Catholic University, 4; Maryland "Aggies," 1.
At Annapolis—Naval Academy, 13; West Virginia Wesleyan, 0.
At Fordham—Fordham First Team, 5; Second Team, 2.
At Columbia, S. C.—Lafayette College, 8; South Carolina, 1.
At Charlottesville, Va.—University of Virginia, 3; Washington Americans, 1.
At Durham, N. C.—Trinity College, 6; Vermont, 2.
At Valdosta, Ga.—Indianapolis Federals, 13; Mercer University, 6.

NAVY "ROOTING" BARRED.

Unnecessary Talk in Middies' Baseball Games Prohibited.

Special to The New York Times.

ANNAPOLIS, Md., March 24.—The midshipmen were mute this afternoon during their game of baseball against the nine of West Virginia Wesleyan, as a consequence of the order of the Superintendent of the academy that neither in the field, on the side lines, nor on the bench were the navy lads to utter an unnecessary word. For years the navy players have made use of a continuous and generaly senseless chatter while in the field, their idea being that it infused life into the playing. Thoroughly disgusted with the practice, Supt. Fullam issued orders to suppress it, and this afternoon about the only thing a midshipman said on the field was to call out who should take a fly.

Apparently the change in the custom did not detract from the midshipmen's playing, for they won their opening game by 13 to 0.

YANKEES' BATS BUSY.

Pound Out Sixteen Hits Off Savannah Pitchers for Nine Runs.

Special to The New York Times.

SAVANNAH, Ga., March 24.—The Yankees hit three Savannah pitchers in all directions here this afternoon and again scored an easy victory over the local representatives in the South Atlantic League. The final score was 9 to 5, four of the home team's runs coming in the last two innings, when Warhop eased up under a big lead. Manager Lipe's team contained fewer Yankees than in the opening engagement Saturday, but he found it necessary to borrow Hartzell and Daley for his outfield. Schwert went behind the bat for Savannah in the fifth inning as Short, the local backstop, was suffering with a sore arm.

The New Yorkers picked up a total of sixteen hits, only two of which were good for extra bases. Lute Boone was the batting star for the Yanks, with three singles and a double in five times at bat. A fast play by Lipe in the seventh inning prevented Boone from getting a perfect record with the bat. High, Cree, Cook, Aragon, and Sweeney treated themselves to two hits apiece. The contest was featured by an abundance of double plays, with the home boys starring in the double execution four times. Willie Zimmerman of the Bronx, a brother of the noted Heinie Zim, took part in three of these plays and distinguished himself generally in the field with a total of nine accepted chances and no errors.

Manager Donovan worked three of his pitchers—Keating, Caldwell, and Warhop—each for a three-inning spell. Score:

	R.	H.	E.
New York.....0 0 0 1 3 1 3 0 1—9	16	1	
Savannah ....0 0 0 0 1 0 0 2 2—5	9	2	

Batteries—Keating, Caldwell, Warhop, Nunamaker, and Sweeney; Springman, Whitfield, Camnitz, Short, and Schwert. Umpires—Messrs. Donovan and Cole.

YOUNGSTERS PITCH WELL.

Dell and Smith of Superbas Blank Long Branch Cubans, 8 to 0.

Special to The New York Times.

DAYTONA, Fla., March 24.—Weak hitting, which seems to be characteristic of the average Cuban ball player, was responsible for their inability to score a run in today's game with the Superbas, who continue to keep up their winning streak. Score: Brooklyn, 8; Long Branch Cubans, 0. Notwithstanding the visitors made a quartet of errors, they gave their usual snappy defensive exhibition of the national game.

The most pleasing thing to Manager Robinson was the work of Pitchers Dell and Smith. They not only pitched grand ball, but at the same time showed the effects of the coaching of Jack Coombs, who has been drilling the youngsters every morning in the many tricks of the popular pastime outside of pitching.

The weather was so cold this morning that Manager Robinson excused the players from practice.

Harrow Sparrow, business manager of the New York Americans, notified Manager Robinson tonight that Capt. Huston and Colonel Ruppert would accompany the Yankees to Daytona for the four days' series which starts Saturday next. The score:

BROOKLYN.	AB	R	H	PO	A
Sch'tz, 3b	3	0	1	1	2
D'bert, 1b	4	1	1	15	0
C'sh'w, 2b	2	4	1	0	3
Z.Wh't, lf	4	1	3	2	0
Hum'l, lf	1	0	1	0	0
Myers, cf	4	1	2	1	0
McG'n, cf	1	0	0	0	0
Getz, ss	3	0	1	1	2
O'M'a, ss	2	0	0	0	2
Z'm'n, rf	4	0	1	2	0
McG'y, c	3	0	2	4	0
M.Wh't, c	1	0	0	1	0
Dell, p	2	0	1	0	1
‡Egan	1	0	0	0	0
Smith, p	1	1	1	0	0
Total	36	8	15	27	10

CUBANS.	AB	R	H	PO	A
T. C'vo, lf	4	0	1	3	0
J. C'vo, cf	4	0	0	4	1
Viola, 1b	4	0	0	10	1
Pad'n, rf	4	0	1	0	0
Hingo, 2b	3	0	1	2	5
Gong'z, 2b	0	0	0	0	1
B'ando, 3b	3	0	0	0	2
Rem'ds, ss	3	0	0	2	5
Tonez, c	2	0	0	2	0
J'nez, c	1	0	0	0	0
Munoz, p	2	0	0	0	3
*Acosta	1	0	0	0	0
Total	31	0	3	†23	18

*Batted for Munoz in ninth inning.
†Getz out; hit by batted ball.
‡Egan batted for Dell in fifth inning.
Errors—T. Calvo, Bernando, Tonez, O'Mara, Dell.

Brooklyn	2	0	1	0	3	0	1	1	—8
Cubans	0	0	0	0	0	0	0	0	—0

Three-base hits—Padron, Cutshaw, Dell, Smith. Two-base hit—Hingo. First base on errors—Cubans, 1; Brooklyn, 1. Left on bases—Cubans, 4; Brooklyn, 11. Double plays—Romanach, Hingo, and Viola; Gonzalez, Romanach, and Viola. Sacrifice fly—Zimmerman. Stolen bases—Daubert, Cutshaw, (2,) Wheat, (2,) Myers. Hits—Off Dell, 1 in five innings; off Smith, 2 in four innings. Bases on balls—Off Munoz, 7. Struck out—By Dell, 8; by Smith, 1; by Munoz, 1. Time of game—One hour and fifty-five minutes. Umpires—Messrs. Klem and Coombs.

Columbia Wins Practice Game.

Columbia's baseball nine defeated Manhattan College on South Field yesterday by the score of 4 to 2. Coach Andy Coakley of the Blue and White arranged the game, which was the first of the season for both teams, in the nature of a practice contest. Both colleges were quick to seize the chance for a real limbering up on the open field. The game went seven innings, and some good batting and fielding was displayed by both teams. The score by innings:

	R.	H.	E.
Columbia .....1 1 0 2 0 0 0—4	9	2	
Manhattan .....0 1 0 1 0 0 0—2	4	1	

Batteries—Columbia: Smith, O'Neal, Lane, and Allen; Manhattan: Farrell, O'Connor, and Nolan.

DIXON'S
Graphite Grease
No. 677
For Transmissions and Differentials

does the trick. It is highest grade mineral grease and Dixon's selected flake motor graphite, the only form of graphite that will not ball-up or pack under pressure. It covers the bearings with a durable, oily veneer that keeps metal from metal and lets graphite ride on graphite.

Dixon Lubricating Chart sent free upon request.

JOSEPH DIXON CRUCIBLE CO.
Jersey City, N. J.
Established 1827

MARLIN GIVES FISH FRY TO THE GIANTS

Then Second Team Hits Trail for New York, Playing en Route.

Special to The New York Times.

MARLIN, Texas, March 24.—There were two reasons today why Manager McGraw called on the Giants for only one practice. One was a fish fry at a near-by river, something Marlin gives annually for the ball players; the other was that it was a windy, chilly, disagreeable day. Frequent as unsuitable days have been this Spring, the Giants are not immune to them, and there would not have been a game anyway. The players are complaining much of the bad weather this year, and Christy Mathewson says that between the winds, the rains, and the cold it has been the worst training weather he ever experienced. Arthur Fletcher says it's fine weather for flying kites.

However, today's session was unusually long. It lasted from 10 o'clock until 1, and the players practiced batting. McGraw kept them pegging away until all their thoughts turned to the clock. The batting practice included a lot of bunting. Two squads practiced this branch of stick work simultaneously. The Giants in the last three days have shown decided improvement in batting, but how much of that is real improvement is difficult to gauge because of the backwardness of pitching arms caused by the weather conditions.

What is regarded with one exception as the strongest Giant second team McGraw ever sent away from a training camp left tonight for Northern Texas and Oklahoma. It was made up of Bescher, Piez, and Robertson, outfielders; Holke, Grant, Kores, Brainard, and Beatty, infielders; McLean and Wendell, catchers, and Stroud, Cook, Chalmers, Williams, Hnenkel, and Scull, pitchers. Eddie Grant will not only play second base but manage this aggregation. This year Thorpe goes North as a regular until Burns is back in the fold. Red Murray has been returned to the first team from the second and has the call over Bob Bescher, who is with the second team and will go to St. Louis if the latter club ever comes to a decision about paying the big outfielder what he demands. Rube Marquard was relieved to learn that he had not been sentenced to the second team after all.

BRONX WANTS BASEBALL.

Board of Trade Votes Unanimously on Question of League Team.

That the Bronx is enthusiastic for a baseball club was very evident at last night's meeting of the Bronx Board of Trade, which was attended by more than 300 members. Billy Gibson addressed the meeting, and told of his efforts to have an International League club transferred to that locality, only to have the project blocked by President Hempstead of the Giants. Mr. Gibson stated that he did not think that Mr. Hempstead really understood the situation in the Bronx, and asked the Board of Trade to use its good offices in converting President Hempstead to its cause.

When the question as to whether the Bronx wanted a baseball club was put to a vote it was carried unanimously. Bronx business men believe that a baseball club would be a big boom for that prosperous section of the city, and they are willing to back it. Mr. Gibson told the members of the board that if the permission of the New York club could be obtained for that locality, he was sure that he would be able to obtain an International League franchise. He referred to the Jersey City club.

The matter was referred to the Committee on Trade and Commerce, of which James Breckinridge is the Chairman. This committee will meet on April 8, when the board will take up the question of the Bronx territory with the New York club.

COLGATE IN JERSEY CLUB.

International League Team Getting Local Stockholders.

President Edward G. Barrow of the International League announced yesterday that Colonel Austen Colgate of Jersey City had become a stockholder in the Jersey City Baseball Club. Colonel Colgate is an enthusiastic fan, and, with other prominent Jersey City manufacturers, has decided to become a baseball club owner. Mr. Barrow stated that within a few days he would announce other stockholders in the newly organized club.

It is known now that the club will be backed almost entirely by Jersey City men. This will promote a local interest in the club which it has not enjoyed for several seasons. The naming of George Wiltse as manager is a popular choice. The Jersey City players who have already signed are Catcher Reynolds; Pitchers Verbout, Rogers Salmon, Shears, Thompson, Tuero, and Reiger; Infields Charley O'Leary, Art Bues, Barry, Curry, Pearce, and Arthur, and Outfielders Eschen, Farrell, and Barney.

The Jersey City park is being renovated for the opening of the season, and within a short time the players will be ordered to report for preliminary practice. The scale of prices has been changed, and all the grand-stand seats will be 50 cents, with box seats 75 cents.

President Barrow stated that the schedule meeting of the league would be held in this city some time next week.

BASEBALL BILL BLOCKED.

Tie Vote Keeps Sunday Measure in Committee Week Longer.

Special to The New York Times.

ALBANY, March 24.—An effort this afternoon to get out of the Codes Committee of the Assembly the McElroy bill, providing for Sunday baseball, resulted in a tie vote of six to six. The vote of Assemblyman Brennan of New York against the bill blocked the right of the New York City delegation to carry the fight to the floor of the Assembly. Assemblyman Flamman of Kings was absent and as he is understood to be for the measure, it will probably come out of the committee next week.

Those for the Sunday ball measure were Dewitt of Ulster, Mitchell of New York, Burke of New York, Aranow of New York, Callahan of the Bronx and Bacher of Kings.

Those against: Knight of Wyoming, Bulcher of Onondaga, Brennan of New York, Chase of Columbia, Everett of St. Lawrence and Parker of Niagara.

A. A. to Play 154 Games.

CHICAGO, March 24.—Club owners in the American Association voted by telegraph today on the adoption or rejection of a schedule for the coming season, submitted to Thomas M. Chivington, President of the association, yesterday. The schedules, as drafted by Mike Cantillon of Minneapolis, A. F. Timme of Milwaukee, and George Tebeau of Kansas City, calls for 154 games. It is proposed to start the season on April 16, it was said.

Large Entry for Princeton Meet.

Eight hundred high school athletes from public and private schools will take part in the fifth annual interscholastic indoor games, under the auspices of the Princeton Club of New York at the Seventy-first Regiment Armory on Saturday afternoon at 2 o'clock. The entry list this year is the largest in the history of these games, and all the public and private high schools in the city are represented. Every athletic star in high school circles has entered and officials expect that some fine national records will be lowered. The school scoring the largest number of points, ways to count, will receive a point trophy. The scoring will be on the 5, 3, 2, and 1 point basis.

AMATEURS BOX POORLY.

Lack of Skill Predominates in Metropolitan A. A. U. Championships.

Lack of skill marked the preliminaries in four classes of the Metropolitan boxing championships which were held last night at the New York Athletic Club. The contestants, and there were many of them, showed every peculiarity of the boxing game, except the one that is essential to interest in the sport, the manipulation of the gloves in a scientific manner. Most of the preliminaries were crude exhibitions which served only to impress the spectator with how little the performers knew about boxing. For the most part the bouts were wild melées of unscientific blows, some few of which landed, but nearly all the swings were wild or ineffectually placed.

There was one pronounced exception, however, and that was in the exhibition between O. Anderson and W. F. Sorenson. The latter won, but only after a hard struggle in the one bout which aroused real applause from the spectators. Anderson had previously won a bout from T. Xarhakis and though it took only one round it was not an easy win by any means. When he faced Sorenson Anderson was somewhat fatigued, but for all that he gave his opponent a hard tussle. The summary:

158-Pound Class.—Al Kaufman, Trinity Club, defeated Howard V. O'Leary, Hamilton Lyceum, in three rounds; judge's decision. O. Anderson, Swedish-American A. C., defeated Thomas Xarhakis, Greek-American A. C., in one round; referee's decision. W. J. Sorensen, Trinity Club, defeated O. Anderson, Swedish-American A. C., in three rounds; judges' decision. John Gaddi, St. Bartholomew A. C., defeated F. Goodrich, East Side House, stopped by referee in second round. Al Kaufman, Trinity Club, defeated G. Gruendler, Union Settlement, in three rounds; judge's decision. George Bory, East Side House, defeated Edward Carter, Sumner Avenue Baptist S. S., in two rounds; referee's decision.

175-Pound Class.—W. Spengler, Union Settlement, defeated Arthur Wallot, in two rounds, referee's decision; Arthur Sheridan, Trinity Club, defeated William Logan, New West Side A. C., in one round, referee's decision.

125-Pound Class.—Joseph L. Lilly, Knights of St. Antony, defeated J. V. F. Richter, Bronx Church House, judges' decision; C. Nack, Union Settlement, defeated Henry Garsh, Educational Alliance, in three rounds, judges' decision; J. L. Lilly, Knights of St. Antony, defeated Fred Rizzo, Welton A. C., in one round, referee's decision.

108-Pound Class.—M. Herbert, Union Settlement, defeated Mathew Kautzler, East Side House; stopped by referee in first round. Samuel Battet, 92d St. Y. M. C. A., defeated John Curran in three rounds, judges' decision; M. Herbert, Union Settlement, defeated John Curran, East Side House, in three rounds, judges' decision.

500 Entries for Evening H. S. Games

There have been 500 entries made for the indoor championship games of the Evening High and Trade Schools of the City of New York, to be held at the Seventy-first Regiment Armory tomorrow night. In addition to the regular events, there will be two special races: Seventy-first Regiment special, 300-yard handicap run, and a two-mile handicap bicycle race. Gold, silver, and bronze medals will be awarded to first, second, and third in all events.

WOMEN FLOCK TO WILLARD'S CAMP

Johnson Favorite in Betting—Few Seats Sold for Havana Fight.

HAVANA, March 24.—Warm weather today gave Jack Johnson and Jess Willard the first opportunity in several days to work in the open air in training for their battle for the world's heavyweight championship on April 4. Both pugilists drew crowds of people who were anxious to see them at work.

Willard trained at Miramar in the presence of 500 spectators, a third of whom were women. Many tourists were among those who watched the challenger do an hour and a quarter's hard work at the pulleys, punching the dummy, throwing the medicine ball, and boxing twelve rounds. He faced John Pentz for three rounds, Walter Monahan four, and Jim Savage five, and later wrestled with Tex O'Rourke.

Willard has developed a good straight left. His wind is only fair. His sparring partners landed freely today, and, despite the fact that they are smaller men, the challenger was easily thrown off his balance in the clinches. Willard hits a terrific blow when he lands, but is still far from a finished boxer. Without defending himself, he took punishment about the head and body, apparently not being discomfited. During the morning Willard did six miles of road work.

Johnson likewise took a six-mile run this morning. The champion boxed nine rounds with Bob Armstrong, Colin Bell, and Dave Mills without intermission. Willard took a minute's rest between rounds while he was boxing. Johnson's partners are huskier and more experienced than those of the challenger.

Johnson declared that he could fight today if necessary, and said that in another week he would be in perfect condition.

Americans have begun to bet in favor of Johnson, offering small sums at 11 to 5. Thus far there is only a fair demand for seats at the championship fight. Harry N. Frazee, principal backer of the bout syndicate, arrived here today and took personal charge of affairs.

Alfred G. Vanderbilt, who is here on the yacht Wayfarer, visited both training camps today. He is planning a large party for the big battle.

Ritchie to Box at Benefit.

Willie Ritchie will appear at the Fairmont Club tomorrow night at the benefit for the unemployed of the Elevator Constructors Union. Ritchie will one of the stars of the show, and will box a four-round exhibition with Benny Leonard. Billy Gibson has donated the use of the club for the cause.

VIEWLAW'S LINCOLNSHIRE.

First Big Race of British Turf Season Won by 6 to 1 Choice.

LONDON, March 24.—Viewlaw, the favorite, won the Lincolnshire Handicap, the first big event of the British flat racing season. Lord Annandale and Polycrates were second and third, respectively. Twenty-three horses ran.

The Lincolnshire Handicap of 1,500 sovereigns is for three-year-olds and upward, and was run over the straight mile course. The betting was 6 to 1 against Viewlaw, 8 to 1 against Lord Annandale, and 100 to 7 against Polycrates.

Round Robin Polo at Aiken.

Special to The New York Times.

AIKEN, S. C., March 24.—The round robin polo tournament for prizes offered by Mrs. Harry Tainter was won by the Greens, who proved to be a very aggressive team, and were on the ball all the time, their team work being a very important factor in their scoring. The Yellows, who have been winning most of the games, never struck their stride. It was the fastest and best polo seen in Aiken this season. A large crowd witnessed the games, among whom were Mrs. Alex. Brown and children, Mrs. H. C. Brokaw and children, Mrs. Harry Tainter, Miss Hunt, Rev. Monroe Royce and family, Miss Rose Dolan, Miss Helen Hitchcock, Mrs. E. W. Hopping, Mr. and Mrs. Stone and several motor parties from Augusta. The line-ups:

Yellows—No. 1, Harold Hayes; No. 2, F. Ambrose Clarke; No. 3, Walter Phelps; back, H. C. Brokaw.

Greens—No. 1, D. W. Gaston, Jr.; No. 2, R. Bullock; No. 3, L. J. Hunt; back, R. Allison.

Whites—No. 1, Walter L. Geodwin; No. 2, Earl W. Hopping; No. 3, Alexander Brown; back, Edgar Leonard.

First three periods—Greens, 4; Yellows, 2½. Second, three periods—Greens, 4; Whites, 1. Third, three periods—Yellows, 3; Whites, 2½. Highest net score—Greens, 4½, Harry Taintor, referee.

Army Polo Team Wins.

SAN FRANCISCO, March 24.—With an allowance of 4 goals by handicap, the second division army team had no difficulty in defeating the Portland, Ore., four in the second round today for the Polo Association cups, on the Burlingame Field, winning by 10 goals to 4½.

Reich and Smith Not Matched.

Al Reich and Gunboat Smith have not been matched as yet, notwithstanding reports heard frequently in the last three days in boxing circles. Negotiations have been going on between Max Blumenthal, Reich's mentor, and Jim Buckley, who directs Smith's pugilistic affairs, but so far only a tentative agreement for a bout has been reached, with no date or place decided on.

After his bout with Dillon in Milwaukee, Smith will return, and there are good prospects that a match then will be clinched with Reich. Blumenthal believes the time has arrived when Reich should be following the trail of the big game, and wants to match the former amateur heavyweight champion with the best. Jim Coffey would be as acceptable to Reich as Smith.

Britton and Lewis Tomorrow.

Jack Britton's boast that he is as good as any lightweight in the world in ten rounds will be put to the test tomorrow night, when he boxes Kid Lewis, the English lightweight, in the main bout of the 135th Street Athletic Club's show. Lewis has recently returned from Cuba, where he beat Frankie Mack of New England in twenty rounds.

REICH PUTS PELKY OUT IN THE THIRD

Brooklyn Boy Qualifies for Bout with Jim Coffey at Fairmont A. C.

Al Reich, the big Brooklyn boxer who has been clamoring for a match with Jim Coffey, easily proved his right to a match with the Irishman when he knocked out Arthur Pelky in the third round of their bout at the Fairmont A. C. last night. Reich's showing surprised even his friends, and the fact that he put the big Canadian away in three rounds, while Coffey took four to do the same trick, indicates that he is entitled to a match with Coffey. The bout last night was a case of age and experience against youth and ability, and youth triumphed.

Reich was a trifle taller than the Canadian, and although both boxers weighed in at 206 pounds, there was a vast difference in their style of boxing. Pelky worked his famous crouch throughout the bout, while Reich stood straight on his feet, and his rangy build gave him some slight advantage, and he outboxed Pelky. Pelky in the first round spent his time studying the style of his youthful opponent, and in the second round changed his cautious tactics by aggressively boring in, but his blows, although they landed heavily on the Brooklyn boxer and shook him up considerably and cut his face open, seemed to lack that real steam necessary for a knockout.

It was not until the third round that Reich saw the opening that led to the end of the bout. Early in this round Reich swung his life to Pelky's jaw and dropped him for the count of nine, but when the big Canadian got back on his feet he started off at a whirlwind pace and in the fast exchange of blows that followed landed frequently on Reich. But his rally was short lived, and Reich cut loose and drove Pelky across the ring and into a corner. There he rocked him back and forward on the ropes with a dozen swings to the jaw, and finally the Brooklyn boy swung the terrific blow that sent Pelky down for the count of ten.

Benny Leonard of New York easily defeated Joe Goldberg of Rochester in the ten-round semi-final. Leonard was too fast for the up-State boy, and outboxed him throughout the bout.

Cross and White at Weight.

Leach Cross and Charley White are down to weight and fit for their ten round engagement tonight at Madison Square Garden. Cross, after two weeks' preparation, feels certain of victory, and after a light workout yesterday in the gym weighed in at half a pound below the required notch. White will come down from Rye Beach early this morning ready to weigh in at 133 pounds at 6 o'clock this evening.

DALY WINS AGAIN.

New York Billiardist Takes Tight Hold on First Place.

CHICAGO, March 24.—John Daly of New York beat Charles Merin of Chicago 50 to 47 in 85 innings in the world's championship three-cushion billiard tournament. Daly is in the lead for the title, which will be decided tomorrow night. He is the probable winner of the trophy.

August Kieckhefer of Milwaukee defeated Charles Ellis of Cleveland 50 to 37 in 66 innings. Kieckhefer ran ten and Ellis six.

In tonight's contest Lloyd Jevne of Salt Lake City defeated John Rahman of Minneapolis, 50 to 36, in 63 innings. Each had a high run of 4.

Local Winners with the Cue.

Two games were decided yesterday in the handicap 18.2 balk-line billiard tournament for the Canfield Trophy, at Canfield's Billiard Academy, Twenty-fifth Street and Seventh Avenue, and Martin Gatchell maintained his lead in the race for first prize. He won his fourth victory from P. Berger, who attempted to concede a handicap of 70 points. The score was 140 to 130. In the evening Stewart Gow failed in his attempt to give Charles B. Clark a handicap of 90 points, and lost by the score of 90 to 95, in thirty-eight innings.

George F. B. Clarke added another victory to his list in the Manhattan amateur handicap 18.2 balk-line tournament, at the Morningside Academy, 125th Street and Lenox Avenue, last night, when he defeated George T. Moon, Jr., in the tenth game, by the score of 250 to 92, in thirty-three innings.

Joseph M. Millette, a Brooklyn amateur, last night defeated Charles Matthews in the amateur handicap 18.2 balk-line billiard tournament, at the Brooklyn Academy, by the score of 225 to 184, in forty-eight innings.

Pumpelly Dislocates Knee.

NEW HAVEN, Conn., March 24.—Harold A. Pumpelly of Owego, N. Y., a prominent Yale athlete, dislocated his knee while sliding bases in the first outdoor practice today of the Yale baseball squad.

LAKE SHORE

A collar masterpiece.

Ide Silver Collars

The leading men's wear stores have Ide Silver Collars or can get them for you—but if you have the slightest bother, write us for a list of our dealers nearest you.

GEO. P. IDE & CO., Makers, TROY, N. Y.

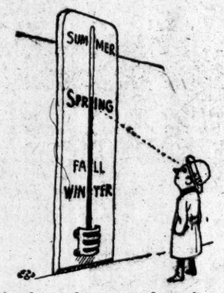

If the almanac hasn't told you, the thermometer ought to—Spring overcoats are in season.

Spring overcoats for every man—to his taste, size and pocketbook.

$18 to $40.

Speaking of sizes, more and more big men are coming to realize that we can fit them.

Not only in suits and overcoats, but in shirts, collars, pajamas, underwear, shoes, hats—everything big men wear.

Did our underwear talk yesterday reach you?

We're specializing on Union suits.

ROGERS PEET COMPANY

Broadway at 13th St. | "The Four Corners" | Broadway at 34th St.
Broadway at Warren | | Fifth Ave. at 41st St.

'85 Buys this KOLB Sectional Unit

STEEL GARAGE

Delivered Complete.

Absolutely the best value obtainable combining convenience with economy.

Not a ramshack, but a substantial, long life building that any one can erect with the use of a little elbow grease and a monkey wrench.

Other garages of more elaborate design of wood or steel up to $500.00. Bungalows of all styles and prices from $150.00 up.

Out-of-town representatives wanted.

KOLB PORTABLE BUILDING CO.
30 Church St. New York

USED

PIERCE ARROWS

We are the New Jersey Agents for the Pierce Arrow factory. The sale of used cars is incidental to our business in new cars and not for profit.

Some fully guaranteed and very desirable open cars are available now at quite moderate prices—$1000 to $3000.

20 minutes from New York to Newark, via Hudson Tubes.

ELLIS MOTOR CAR CO.,
416 Central Ave., Newark. Tel. Market 6671.
Pierce Arrow Agents for New Jersey.

A Great Tire & Tube Sale.
100 Makes—15,000 Tubes & Shoes.
New and Al Stock
At Ridiculously Low Prices!
Saving from 40% to 70%

Magnetos, Lamps, Horns, Speedometers, Carburetors, Race Seats, Tanks, Windshields, &c., at Most Alluring Prices!

Used 6000 Shoes, $3, $4, $5, $8.
Try Us First and Then Compare Prices.
"Cheapest House in the City."
JANDORF AUTOMOBILE CO.,
Tire and Sundry Department,
1764 Broadway, Corner 57th Street. Ground Floor.

The Klavicle

(By the House of Kuppenheimer)

FORTUNATE man—if your dealer can supply you with a genuine KLAVICLE Spring Overcoat, under the actual Kuppenheimer trade-name and trade-mark, as exclusively designed and tailored by this great House.

The KLAVICLE, as first created and introduced by the House of Kuppenheimer, became at once the sensation of the overcoat world.

It is the most widely imitated overcoat style in America—there being endless attempts or variations in the way of copying the style or the name.

The Kuppenheimer KLAVICLE is a superb coat as interpreted for Spring, with silk yoke and sleeve lining and light skeleton treatment inside.

Its great feature is the absence of all seams in back and arm-hole. The entire sleeves and back cut from one piece of cloth—making a perfect draping, roomy coat that doesn't bind the arms or shoulders—a *military* idea based upon the Cavalryman's cape.

It has wide collar and lapel, full soft roll; the front buttons through. There are outside patch pockets with flaps.

You must try on this coat to realize how becoming it is, what a dash it has of its own, and how it separates itself from many loose models and "slip-over" coats offered so generally this Spring.

Prices—$20 to $40

Kuppenheimer Clothes are sold by a representative store in nearly every Metropolitan center of the United States and Canada. Your name on a post card will bring you our Book of Fashions.

THE HOUSE OF KUPPENHEIMER
CHICAGO

Copyrighted, 1915, The House of Kuppenheimer

The New York Times

"All the News That's Fit to Print."

PUBLISHED EVERY DAY IN THE YEAR BY THE NEW YORK TIMES COMPANY.
ADOLPH S. OCHS, Publisher and President.
B. C. Franck, Secretary.
Address: THE NEW YORK TIMES.

Publication Office..........Times Square
Times Annex...43d St., west of Broadway
Downtown..........15 Beekman Street
Wall Street..........2 Rector Street
Harlem..........263 West 125th Street
Bronx..........149th St. and Bergen Av.
Staten Island....Ferry House, St. George
Jersey City..........538 Jersey Avenue
Long Island City......363 Jackson Avenue
Hoboken..........61 Second Street
Paterson..........13 Park Avenue
Elizabeth..........90 Broad Street
WASHINGTON..........Post Building
PHILADELPHIA..........Public Ledger Building
CHICAGO..........1,202 Tribune Building
ST. LOUIS.......409 Globe-Democrat Building
DETROIT..........826 Ford Building
LONDON........Marconi House, Strand, W. C.
PARIS..........32 Rue Louis le Grand

ONE CENT New York, Jersey City, Newark. Elsewhere Two Cents. Five Cents Sunday.

Subscription Rates:

Postage free in United States, Canada, Mexico, Panama, Canal Zone, Cuba, Porto Rico, Hawaii, Philippines, Guam, Samoa, Shanghai.

	1 Yr.	1 Mo.
DAILY AND SUNDAY	$8.50	$0.75
DAILY, without Sunday	6.00	.50
SUNDAY, with Picture Section and Review of Books	2.50	.25
Canada, Sunday only	5.00	.45
Binder for Picture Section, $1.75.		
Other countries, postpaid:		
Daily and Sunday	24.00	2.00
Daily, without Sunday	15.60	1.30
Sunday only	8.40	.70

THE ANNALIST, (Mondays,) per year, $4; Canada, $4.50; other countries, $5. Binder for 26 issues, (one vol.,) $1.25.
THE NEW YORK TIMES BOOK REVIEW, per year, $1; Canada, $1.50; other countries, $2.
THE NEW YORK TIMES MID-WEEK PICTORIAL, (Thursdays,) three months, $1.25; six months, $2.50; one year, $5. Canada, $6; other countries, $6.50. Binder for 52 issues, $1.25.
THE NEW YORK TIMES CURRENT HISTORY, Illustrated Monthly Magazine, three months, 75c; six months, $1.50; one year, $3. Per copy, 25 cents.
THE NEW YORK TIMES INDEX. Quarterly—Full Cloth, per copy, $2; per year, $8.
Entered as second-class mail matter.

NEW YORK, THUSDAY, MARCH 25, 1915.

OUR LUCK.

Commercially we are a lucky people. Instances of it abound in our economic history. But not since 1879, when a crop failure in Europe put an unexpected premium on American grain, enormous exports of which suddenly reversed the balance of trade, stopped the outgoing of our gold, and saved the experiment of specie resumption against Wall Street's gloomy forebodings—not since that economic miracle has there been such a piece of luck as the coincidence now to be noted. War has cut Europe off from her customers in Latin America, the trade goes begging, and the United States for the first time in its existence as a power in commerce has the banking equipment needed to finance the exchange of goods directly in dollars instead of pounds sterling. Hitherto what trade we did with Latin America was largely settled for in London. The English pound was the basis of exchange. The English banker's bill was the instant medium. The value of goods bought and sold between the United States and Latin America was translated first into pounds and then into dollars. It was very awkward.

Our trade is now released from that handicap. Under the Federal Reserve Bank act national banks may establish branches in foreign countries and the Federal Reserve Banks are empowered to deal in "acceptances" arising from the export or import of goods and "to purchase and sell in "the open market either for or to "domestic or foreign banks or indi-"viduals, bankers' bills, cable trans-"fers, and bills of exchange." That is to say, the United States now has banking machinery as accommodating to foreign trade in the term of dollars as London's is in the term of pounds. Hence the advent of what bankers call "dollar exchange," which is something altogether new in international commercial experience. It is an instrument we have hardly begun to use at all. Its potentialities are yet to be imagined. This reform of our banking system was the result of agitation, persuasion, experience, and failure covering many years. That it was accomplished at last on the eve of a war which should put all of our European competitors temporarily out of the race for international trade was purely accidental in point of time. It was sheer luck.

English observers perceive our immediate advantage perhaps more clearly than we see it ourselves. J. M. KENNEDY, writing in the February number of The Nineteenth Century, says the Federal Reserve Bank law is not yet completely understood in the United States. The distractions of the Home Rule controversy had prevented English statesmen from seeing all of its bearings at the time of its enactment, and now, of course, they cannot think of such things at all. It is evident to English bankers, however—

> that the highest banking abilities in the United States are proceeding to take advantage of the measure in such a way as to tighten the grasp of the Northern upon the Southern republics. In other words, when the war is over, and every European country emerges from it financially weakened—an inevitable result—we in particular will find ourselves confronted with a serious rival on the other side of the Atlantic. Whatever else happened, it was felt that our banking system was safe from attack. We had such large surpluses of years past that we were enabled to finance the development of our own oversea possessions and of many foreign countries. We shall not be able to resume these operations, at least on the former scale, for a few years.

It behooves the bankers, merchants, and manufacturers of the United States to improve their opportunity without loss of time—the bankers to provide the exchange facilities, merchants to explore the Latin-American markets, and manufacturers to form their output to the special requirements of these waiting customers. It is not safe to assume that Europe will be outside the competition for years to come. On the contrary, it may be argued that when the war is over European competition, by force of necessity, will be harder and keener than before. It was sheer necessity that forced English traders into South America one hundred years ago, NAPOLEON having closed their Continental outlets.

THE HAPPY FARMER.

The Agricultural Department reports that the prices "paid to producers" of farm products rose 2.5 per cent. during last month. That is in addition to an increase of about a billion dollars previously reported, and is an increase of about one-half more than the usual increase at this time of approaching exhaustion of stocks and preparation for a new crop.

That the next crop will be enormous is indicated by everything that is known, and is emphasized by the distribution of the planting. The planters of cotton who in other years have been unable to limit their production by agreement with each other have this year planted grain on acres which cannot raise cotton for the next crop unless they are replanted. This gives the planter this year a double chance. He can let his grain grow while he watches the cotton market, and can harvest the grain or replant to cotton if the price is an inducement.

The demand for guncotton and khaki has created a demand for cotton such as there was no ground in experience for expecting, and the largest crop ever grown will be sold at not the lowest prices known. It is almost like finding money for the South, which has wailed amid an abundance which it persisted in considering a calamity. To fill the cup of the farmer to overflowing it must be added that his labor costs are about as much cheaper as his crops are dearer to the buyer, and that there is the abundance of help which the cheapness implies. Who would not be a farmer in these days?

FOREIGN TRADE AND INTERNATIONAL FINANCE.

The country's exports in February rose substantially a round 100 millions above any previous February's, while the imports fell 23 millions below last year's. The effect of both changes was to give our foreign trade an excess of exports over imports, on merchandise movement alone, of $173,604,366, against $25,375,369 in February, 1914. The maximum February foreign credit previously was $83,004,381. The futility of settling such credits in gold appears from the actual gold imports in February of $12,726,492. That was a fourfold increase of gold imports, and yet a mere drop in the flood of accumulating foreign debts to us. How abnormal this is even at a time of remarkable trade movements appears from the figures for the eight months of the fiscal year, including February. The impression given by the February figures that our exports are enormous disappears before the fact that their totals for the eight months are smaller than in either 1914 or 1913. But the decrease of imports was on an even larger scale, so that on the total movement there is an increased balance in favor of this country of about 100 millions above either year. That is good, but not so good as it might be. The true test of good trade is a volume which is both large on the combined movements inward and outward, and is well balanced and symmetrical on both sides the account. In this case the totals are comparatively small, and the balance is excessive. The debits are larger than our foreign customers can readily pay, and larger than we can afford to let accumulate indefinitely. The account cannot rest on its present basis.

There are entries missing from the record of merchandise movement. Our balance is larger than appears, for two reasons. We are not spending our usual amounts for freights, passenger fares, tourists' expenses, interest upon our debts abroad, and other entries in our invisible payments. Secondly, we are not running up our debts abroad as usual, on account of foreign capital imported. Usually the invisible balance is against us by some hundreds of millions a year, there being a wide variance in the estimates. But now we are lenders upon a comparable scale. There is one item of $70,000,000 lent to Canada, which ordinarily she would have borrowed in England. There are a half dozen national borrowers here, perhaps to a total of $200,000,000. We must do a great deal of this or stop trading. That is what England did when she went to war. She stopped lending and the world stopped payments to her, except ourselves. On one single debt to London this city paid $3,000,000 above its face obligation and preserved its credit. If we would not see our credit impugned and our trade checked like London's we must lend the money to buy with, or, what is the same thing, we must sell on credit.

That is something very different from financing the war by absorption of long-term investments in the shape of national loans. The terms on which we will take securities of either long or short maturity are different from those on which we will sell our goods. Our profits on our sales ought to exceed any interest inducement and ought to be repeated several times a year. It is true that we can sell our crops only once annually, but there is no limit to what our factories can produce in the present state of calm domestic trade and relative idleness. Last Saturday 100,000 tons of goods left this port, and yesterday was announced a loan of $15,000,000 to Argentina. There was no connection between the two facts, but each is representative of its class. We are selling goods, not investing abroad. We are lending the money to buy with, and we shall be ready to sell again before the debt falls due. England learned that she must lend to be paid. It is necessary for us to learn that we must buy if we would sell.

POLAND, SERBIA, ARMENIA.

Worse than the plight of Belgium is that of Poland. The men of Belgium have not been drafted into hostile armies to slaughter each other. The heroic Belgian Army and Government, all that is left of them, are sheltered by the Allies, and the Belgian nation is fed by friendly peoples. Devastating tides of war, after the first invasion, have not yet swayed back and forth over Belgium, causing untold woe to the civil population. Poland has been exposed to the pitiless brutalities of war without its mitigations.

Serbia, torn by three wars in succession, is in worse case than Poland. Despite her superhuman repulse of the Austrians in the dead of Winter, the little nation lies helpless before another avenging army and the added horrors of pestilence in many forms.

The plains of Armenia swarm with fugitives fleeing from the Turk. All able-bodied men in Armenia have been dragged to Turkish battlefields, while in the snow-clad highlands and valleys the women, the children, and the aged are dying of starvation by thousands.

Belgium still suffers. All the agencies of relief for that unhappy land have not sufficed, but they are well known. Relatively few know of the headquarters in this city of the Armenian Relief Fund, at 354 Fourth Avenue, or of the Polish Relief Fund at 265 Central Park West. The Red Cross Society, with national headquarters in Washington, is doing all it can for these stricken countries as well as for Serbia, whither sanitary experts will soon set forth to stamp out the plagues under the auspices of the Red Cross and the Rockefeller Foundation. But for Serbia, Poland, and Armenia more funds are urgently needed.

PRZEMYSL.

The significance of the fall of Przemysl is not in the number of the captured garrison, large as the figures have grown since the first news of the Russian victory. It is not chiefly in the strategic value of the fortress which furnishes the key to the occupation of Galicia by the Russians. It is in the fact that for the first time in this war an army of the Dual Alliance has surrendered.

THE SORROWS OF WORDS.

It was not in the Elysian Fields or the Happy Isles, or in any other Abode of the Blessed; it was in some barren and rectangular field where the souls of departed grammarians and precisionists spend their eternity in trying to make amends for their misdeeds and the tortures they have inflicted on their various languages; but, wherever it was, two old friends of ours, Trend and Consensus, approached each other and each noted the gloom on the other's face.

"I know what is worrying you," said Trend, sympathetically. "But "cheer up; remember the aphorism, "'To be great is to be misunder-"stood.'"

"I have remembered it all the days "of my life," groaned Consensus, "but it is a deceptive comfort. It "really rests on the idea that some "day you will cease to be misunder-"stood. That has never come about "in my case. The misunderstanding "of me is becoming incorporated in "the language, and in thirty years "you will see me imbedded in the "dictionaries as meaning the ma-"jority opinion, when I have never "meant anything but the whole "opinion, the unanimous opinion."

"To the hades of pestiferous gram-"marians with your sorrows," retorted Trend, suddenly becoming angry. "Your griefs are feather-"weight to mine. I was born for no "other purpose than to express the "outline of a sea-coast; yet even "people who ought to know better "insist on using me as a synonym for "Tendency. Tendency is an old "friend of mine, and I haven't a "word to say against him; he has "a kind face, and he is good to his "folks, but when his friends try to "kidnap me and use me as his "synonym I"—

"What are you talking about?" asked the Compound Verb, joining the group. When it was explained to him his brow grew dark.

"I don't see what you're worrying about," he said, bitterly. "The worst "that happens to you is a misplaced "synonym; but I die daily. I am "murdered by the new rule against "splitting me, as they call it. The "assassins of the English language "have decided that my auxiliary "should be placed in front of me, in-"stead of in my midriff, where "SHAKESPEARE and BEN JONSON and "every other artist in English down "to MACAULAY and KIPLING has put "me; so that when one of them wants "to say, for instance, 'It could hardly "be done,' he tears the adverb out "of my abdomen and puts it in front "of me, and says, 'It hardly could "be done.' Haven't you noticed how "pale I'm getting lately? It's due to "loss of blood."

Whereupon his querulous friends were abashed in the presence of a greater sorrow, and they all adjourned to LINDLEY MURRAY's saloon for a Grammarians' Cocktail. A Grammarians' Cocktail is compounded of one-fifth stupidity, two-fifths dullness, and three-fifths disregard of the euphonies of language, with a little cocaine on the side. It makes six-fifths, but that is what the Grammarians' Cocktail is like.

THE HORSES OF WAR.

It is very interesting to learn that 1,500 horses have left this port on the Gascogne, bound for the French Army, and that even the bridal suite on that none too commodious liner has been dedicated to their shelter. It would be still more interesting to know how many of them will be wasted by negligence on the battlefield.

The English press recently compared the attention to horses in their army with the lack of care given in the German Army, and attributed the great losses in the latter to the fact that wounds were not treated, with the consequence that a wounded horse became practically a dead horse. In the English Army veterinary surgeons have done good work, and many a horse has been saved, in the interest not only of common humanity, but of economy as well.

France has not been conspicuous for her kindness to her equine friends, saving her good offices for the ubiquitous native dog, so far as the observation of foreign visitors may be trusted. She will be wise, however, if in this dire emergency she thriftily conserves her supply of horses. It is not every day that a liner can sail with 1,500 patient beasts from our shores.

ALIAS ABBEY.

Senator WALSH, Chairman of the committee that has been investigating the influences responsible for the defeat of the Administration's Ship Purchase bill in the last session of Congress, has courteously placed in the possession of THE NEW YORK TIMES the original "Arthur M. Abbey" letter. That was the letter referred to by him as the source of his "information" that THE TIMES had obtained financial support in England. Mr. WALSH now admits that he knows no more about the writer than was disclosed by that person himself, in his letter dated March 13, beginning, "I returned about ten days ago from "England and the Continent, and I "heard at the Junior Constitutional "Club, London, a few things—" &c. It may interest Senator WALSH to know that the same person has been addressing anonymous and scurrilous communications to THE NEW YORK TIMES, all posted in New York City, since the 25th of last September. Some of them he signed A. M. HUBBELL, some by illegible variations of that signature, and some he was apparently afraid to sign at all. The signature he attached to the letter to Senator Walsh is not definitely decipherable; it may be "Abbey," "Hubbell," or any of three or four other names. Therefore Mr. WALSH's personal explanation contained in a letter to THE TIMES, printed therein on March 20, rests upon an anonymous letter.

TOPICS OF THE TIMES.

Another Scott Miracle.

F. S. DELLENBAUGH, in a letter printed on this page yesterday, declared the belief, based on knowledge gained in the course of long association with the Indians, that an honest investigation of the recent little war in Utah would reveal that TSE-NE-GAT and his braves had been driven to revolt by some sort of mistreatment on the part of the whites. Their desperate resistance of arrest he explained as the natural result of experiences teaching them that surrender to any ordinary posse would probably mean their summary execution as renegade murderers, with no consideration of the possibility that their side of the story could be worth hearing.

The history of our dealing with the Indians makes the first supposition highly plausible, and the second is strongly confirmed by a dispatch to The Sun in which General HUGH L. SCOTT told just how, without firing a shot, he succeeded in doing what a Sheriff and a lot of deputies had failed to accomplish.

Reaching the Indian camp after a hard journey over the snow-covered mountains, the General treated them, he says, like wild horses that a sudden move would stampede out of sight. He quietly talked the situation over with them for several days, issuing no ultimatums and offering no advice until they asked for it. Ask they did, in due time, and when he told them that the men for whom warrants were out would be wise to give themselves up, they accepted his promise of a fair trial and at once started with him, unbound and unguarded, for Salt Lake City.

This has been called a "miracle," but General SCOTT says that "it was the miracle always accomplished by reasoning with an Indian in a kindly, sympathetic way, by any one who can gain his confidence and guide him with kind, steady firmness toward the right." The General is famous for his ability to work such marvels with peoples more or less wild, but there is something of mystery in his influence over them, for it is not gained by putting himself at all on their level or by the use of flattery. His method is his own, and while its general principles are easily comprehensible, its application requires more of a special talent than he would be disposed to claim.

Grateful to War for Once.

A not unimportant result of the great Russian victory in Galicia is the prompt changing by the conquerors of the name of the town and fortress they captured from "Przemysl" to "Permysl." It is, at any rate, an important result for those unfamiliar with the peculiarities of Polish, and as the Russian form of the word at least looks as if it were easier to pronounce, and certainly is much easier to spell, a burden of some weight has been lifted from the more western parts of the world.

As a matter of fact, the pronunciation of "Przemysl" is not particularly difficult, according to the people who claim to know what sounds that prickly concatenation of consonants represents, but unfortunately the authorities differ widely among themselves about everything except the spelling of the word, and apparently the opinions are as many as the races living anywhere in the neighborhood—and they are a good many.

Eager as is the desire to accept "Permysl" as final, to do it would not be quite safe at present, our German friends having a habit of occasionally taking back places they lose to the Russians or others, and an untimely abandonment by the proofreaders of such hold as they have acquired on "Przemysl" would be a severe loss if a turn of the tide of war should compel them to recover it.

That there should ever have to be a return from the admirable "Petrograd" to the absurd "St. Petersburg" seems not to be apprehended. That much is gained from the war, if nothing else, though the very unsaintly PETER, after whom the city was and still is named, had such a liking for whatever hastened belief that Russia was not Asiatic that if he were still alive he would probably resist the change. And what he opposed usually did not take place.

A Belated Hunt for Justice.

It is not yet time, of course, for extended comment on the investigation of the trial that freed Haverstraw's political boss from the charge of murder, and final judgment of the peculiarities that marked that trial would be still more premature. It is not improper, however, to commend the thoroughness of the present proceedings, and the evident intention of those conducting them to bring out all of the much-needed facts in the case.

As the Judge before whom CLEARY was tried did not hesitate publicly to express his dissatisfaction with the way the case was handled, and more than intimated the opinion that there had been a miscarriage of justice, there is more than usual excuse for present expression both of content with the progress of events and of a confident expectation that [illegible]ous trouble is in store both for those who brought about and for those who permitted the acquittal of a man whose poor best defense was that he had killed in drunken rage.

The revelations already made confirm the previous strong suspicions that much easily available evidence in regard to the motive and manner of the homicide was neglected, and that if it had all been presented the verdict would have been different. CLEARY himself, having once been put in jeopardy, is safe from further prosecution, presumably, but his friends and accomplices after the fact are not in that comfortable position.

Interpreting Texts Ingeniously.

That German Bishop who in a sermon preached this week proved to his own satisfaction, and presumably to that of his Berlin congregation, that nothing in war is incompatible with Gospel teachings, showed a sort of ingenuity once familiar enough in the United States.

Many a Southern clergyman, before the war and while it was in progress, defended the "peculiar institution" as permitted and even commanded on the authority recognized by his hearers as highest, and vindicated slavery as easily as Bishop FAULHABER did the slaughter now going on. One cannot but regret, however, that yesterday's dispatches did not explain how the German logician demonstrated the inapplicability of the text about "the other cheek" to the present situation. It did not mean, he said, that to him who had taken East Prussia, West Prussia should be offered.

The further remarks along that line must have been highly interesting.

Corrections.

To the Editor of The New York Times:

As I am well aware of your efforts for accuracy, I am sure you will not mind my taking the liberty to point out the following small errors published in your edition of Sunday last, the 21st inst. They have undoubtedly escaped your attention, and I would be much obliged to you to publish the needed corrections.

Said Pasha Halim did not participate in any way at the Peace Conference between Turkey and Italy, held in Lausanne in 1912. Turkey was represented at said conference by my father, Reshid Pasha, the same who had the honor to represent our country as Plenipotentiary at the Peace Conference of London, following the Balkan War.

Your photograph entitled "Mohamed V., Sultan of Turkey, Leaving His Palace," published in the first page of your picture section, must have been taken nearly two years ago, as the late Mahmoud Shevket Pasha, who was killed over eighteen months ago, can be seen distinctly in the background of the picture. His Majesty the Sultan is still in his palace, and his capital is still Constantinople, despite all rumors to the contrary.

In the same page the photograph entitled "Greeks and Armenians in Flight from the Turks," &c., which may give a wrong idea of the treatment actually given to the Christian citizens of the Ottoman Empire, represents the old walls of Constantinople with a campment of Mohammedan Turks, as can be seen by the man on the right centre who wears a turban, and the woman on the extreme left wearing a thick veil on her head and part of her face. Those two persons and a group of children are the only figures in the photo, and as they are distinctly Mohammedan Turks, it is presumable that the picture represents the concentration camp of the Turkish refugees, which was situated under the old walls of Constantinople when, during the Balkan War, the Turkish population of Thrace was in flight from the Balkan allies.

ZIA MUFTY-ZADE.

New York, March 23.

Investigating a Mare's Nest.

From The World.

Our neighbor THE TIMES and its admiring friends who are congratulating it, as The World did, upon the defense made by its editor before the Senate Committee investigating the lobby in relation to ship purchases, need to be reminded that the inquisition now in progress is not chargeable to the Wilson Administration.

The inquiry proceeds in obedience to a resolution introduced by Senator Burton of Ohio, ably supported by Senator Lodge of Massachusetts, both Republicans. Its avowed object was to smirch the Wilson Administration, and in particular to establish the charge made openly in the Senate that Secretary of the Treasury McAdoo and Paul M. Warburg of the Federal Reserve Board were interested in the Ship Purchase bill solely because they hoped to acquire the German liners now tied up in various American ports.

Nobody connected with the Administration has been making war upon the press or attempting to cast suspicion upon THE TIMES. The instructions given to the committee by the Senate resolution presented by Mr. Burton were to find out whether any American individual, firm, or corporation had made loans or obtained options upon ships detained here to avoid the consequences of war; and if so, whether they had any connection, directly or indirectly, with the Government of the United States.

The committee, of course, has a Democratic majority, and its Chairman, Senator Walsh of Montana, is a Democrat, but it is acting under first-class Republican impulses. If it had not been for the slanders of Senators Burton and Lodge, there would have been no investigation. No doubt Senator Walsh knows THE TIMES is no more guilty than McAdoo or Warburg, but he was instructed to investigate, and he has been doing it.

STUDY OF MILITARY SCIENCE

A Protest Against Its Being Discontinued at City College.

Albany, March 20, 1915.

To the Editor of The New York Times:

Permit me to express my protest against the action of the students of the City College of the City of New York in refusing to pursue the study of military science and tactics. As the City College of the City of New York is supported entirely by funds of the city, the city authorities should make compulsory the admission of the study of military science and tactics to its curriculum, as do many other universities of the State and nation. For illustration, Cornell University is a quasi State university, the State contributing hundreds of thousands of dollars a year for its support, and not only is military science and tactics a part of its curriculum, but every student is compelled to uniform, equip and drill three times a week, under the supervision of competent military instructors.

Princeton University has recently made the study of military science and tactics part of its curriculum. It is unfortunate that such educators as David Starr Jordan, Chancellor of Stanford University, should be opposed to military training in the schools. If he and others who are opposed to this proposition would read the article written by Major Joseph Frazier of the United States Army, published in the May, 1915, number of The Journal of the Military Service Institution, entitled "Military Education of the Youth of the Country," I think they would change their views.

The late Dr. Draper, Commissioner of Education of the State of New York, stated to me that he was in favor of introducing into the public schools the study, by boys over 14 years of age, of military science and tactics, through a series of lectures to be delivered once a week by National Guard officers, and in accordance with those views I prepared a bill along those lines and introduced it into the Legislature, but, unfortunately, Dr. Draper died before the bill could have a hearing. If he had lived, the law would have been on our statute books today.

Indeed, it is tragic to see men in this country of intelligence and patriotism advocating so-called pacifism. They have done more to prevent this country from being properly prepared to withstand aggression from without and insurrection from within than any other class of citizens.

The United States is one of the world powers—by that term I mean civilized world powers—and history clearly shows that no world power ever continued to exist as such very long without an efficient army and navy. Militarism is a force necessary to be used in order to make right might. It has in its origin a healthy tendency. A healthy nation must enforce its right of existence and liberty against all exterior inimical forces, and no means have as yet been found on this earth to conserve and enforce these essential rights save by the use of force.

When the pacifists state that we can do without an army or navy they seem to forget that this country, although very young, as compared with the nations of Europe, has in the 140 years of its existence had the war of the Revolution, the Northwest Indians, the French war, (naval,) the Tripoli war, (naval,) three wars with the Creek Indians, war of 1812 with Great Britain, two wars with the Seminole Indians, the Black Hawk war, the Cherokee war, the Mexican war, the Texas and New Mexican Indian war, the Oregon and Washington Territory Indian wars, the civil war, the Spanish-American war, the Philippine insurrection, the trouble over the relief of Peking, and our recent trouble with Mexico at Very Cruz. The number of soldiers and sailors engaged in these wars was 4,371,993.

Now who will guarantee that our country will not again be called on to engage in war, and who can prophesy that it will not be with a great foreign power equal to that of Germany, France, or even England? Is it not the duty of this country to be properly prepared, especially when we consider that under the terms and conditions of the Monroe Doctrine we are virtually committed to the protection of all the nations on this continent from foreign oppression or aggression?

LOUIS A. CUVILLIER,
Chairman Committee on Military Affair.

A Slavonic Department.

To the Editor of The New York Times:

It may interest Mr. Syromiatnikoff and others who desire the development in America of knowledge as to things Russian to learn that Columbia University for the past two years has been gradually building up what may shortly be a Slavonic Department. In 1913-14 a nucleus of students, only six in number, were attracted to the lectures on the history of the Slavonic nations and races by Professor J. Dyneley Prince. This year, however, Professor Prince records thirty-nine enrollments in Russian language and Slavonic history, (two courses) with a very active class in Extension Teaching in spoken Russian under a competent native teacher. Of course, all this may seem a small beginning, but it at least indicates a healthy and growing interest along the lines so ably laid down by Mr. Syromiatnikoff.

FRANK D. FACKENTHAL,
Secretary of Columbia University.

New York, March 24, 1915.

Turning It Around.

To the Editor of The New York Times:

I would like to ask John A. Allen, evidently of Yale College, what would happen in Berlin, if at a public meeting there the name of German Secretary of State were to be hissed, and the name of some foreign potentate, say, the King of Italy, were to be cheered?

And are the American papers printed in the American language any more "partizan" than the Staats-Zeitung is, for instance, which is supposed to be an American paper printed in the German language? Let him get some of the August files of this paper and see whether the fall of Przemysl is receiving as much prominence now as the German march toward Paris did then.

MORRIS GLASSBERG.

Bronx, March 24, 1915.

A Query for Dr. Dernburg.

To the Editor of The New York Times:

With regard to the statement by "Germany's Ambassador to the American Court of Public Opinion" in your today's issue that about 200,000 men liable to join the German and Austrian forces have been detained in this country by the action of the British: How does it happen that so large a number of men can be over here, earning, no doubt, very good livelihoods, and yet be subject to the orders of a foreign government? Is not this a demonstration of the widespread nature of that divided allegiance of which so much complaint is now made?

W.

Baltimore, March 23, 1915.

The Late Sir John Henniker Heaton

To the Editor of The New York Times:

If any of your readers have letters or interesting reminiscences of my father, the late Sir John Henniker Heaton, I shall be very greatly obliged if they will be good enough to send them to me. Anything intrusted to me will receive the greatest care and will be returned as soon as possible.

ROSE HENNIKER HEATON.

6 St. James Court, London, S. W., March 1, 1915.

HOPE FOR A CONSTRUCTIVE PEACE PROGRAM

The Difference Between Efficient Preparedness for War and Militarism Argued—A Plea for Terms of Common Understanding.

By L. HOLLINGSWORTH WOOD.
Secretary of the American League to Limit Armaments.

New York, March 22, 1915.

To the Editor of The New York Times:

Your editorial, "The Disarmament Delusion," should be heartily welcomed by all who hope to see some coherent, constructive peace program issue from the present confusion in the public mind over "disarmament," "preparedness," "militarism," and the kindred names and misnomers which have become one of our chief inheritances from Europe's war. As you say, the desire for peace is not peculiar to any one country or any particular class, set or sect. Except for our military and naval caste, whose existence and unceasing activities we are forced to recognize, we in America are all of one mind against war, and the thing that concerns us now is how it is to be avoided.

The differences as to ways, means, and methods are differences only in the understanding of what is really meant by disarmament, preparedness, militarism, so on, and it will be surprising indeed if your editorial does not stimulate the study of these words until all can unite on their interpretation and proceed, from a difference over words only, to an agreement on methods.

Your editorial is mainly devoted to comment upon the principles of the American League to Limit Armaments, so when you say that "As to whether or not the best way to avoid all war in the future is to neglect all preparation for defense in case of attack, &c.," you give the impression that this organization advocates that procedure. Certainly the expenditure of $250,000,000 a year for an army and navy constitutes neither disarmament nor neglect of all preparation for defense. This is the amount the nation is now spending to maintain its forces on land and sea. We are for absolute efficiency in such forces as we have and for such appropriation of money as, effectively expended, will keep these forces efficient so long as we must have them.

No, as you say, "this kind of efficiency would not be militarism," and if we were hearing no demand for preparedness greater than this we would need have no fear of militarism. But do you really mean to say that "there is no demand in this country for a large standing army or a navy out of keeping with our obvious needs," and that "there is no war spirit?" What of Representative Gardner's "I want a few more dogs of war so as to make us safe beyond peradventure of a doubt against any country on earth, including Great Britain, and I don't care what it costs"; Representative Gardner's demand for a regular army of 200,000 men; Representative Richard Wayne Parker's demand for arms for a reserve militia of 16,000,000 men; Theodore Roosevelt's demand that the advice of the naval men be followed "as to the steps necessary to at least double the navy"; Admiral F. E. Chadwick's argument for a new navy of eighty battleships with its adjunct of cruisers, submarines, &c., at a first cost of $600,000,000; ex-Speaker Cannon's advocacy of a reserve army of 300,000 or 400,000 men fully armed and equipped and drilled like the regular army; a college President, William W. Guth of Goucher College, Baltimore, who says, "I am inclined to think that the only safe course for the United States to pursue is to build as big a navy as it can possibly afford"; a college Professor, Richard T. Ely, who urges that all boys should begin at twelve and continue drilling until twenty-five and then go into the reserve? This list of out-and-out militaristic demands from big army and navy men can be easily lengthened. If you will provide the space we will provide the list.

You sympathize with the League's wholesome abhorrence of war, but say that sometimes in the past it has been a necessary evil, and it may be again. Granted. Our own statement said that to assert that we will have war in the future is as absurd as to assert that we will not. "We cannot," you say, "make over humanity by oratory and sets of resolutions." Perhaps not by the resolutions and oratory, but sometimes by the moral force, the intense conviction and the persistent devotion to high ideals which prompt resolutions and oratory the human mind has been influenced, and even in causes much less logical than this.

While not advocating disarmament today, as already shown, we dissent from your assertion that disarmament is but an agreeable dream, and you will find us unequivocally for the nearest possible approach to disarmament as soon as the nations are in a position to entertain the proposal. Reliance for defense on moral force rather than physical is the true Christian teaching, and the United States stands before the world as a Christian nation. You are wrong, absolutely wrong, when you say that to take measures to disarm the nations seems as futile as to announce the advent of the millennium, unless you mean disarmament while this war is on, or otherwise than by agreement among the nations, neither of which is urged by any responsible body of which we know and certainly not by ourselves.

May we not, THE TIMES and all who are hoping with it that the era of the world brotherhood will dawn some day, arrive at a clearer understanding one of another, learn to express our fears and hopes in the same terms, and work together for the highest standard of international law and honor which we can by our united efforts proclaim? No cause has ever yet been won by maintaining that it could not succeed.

L. HOLLINGSWORTH WOOD.

SOCIALISTS IN RUSSIA.

A Majority of Them Have Opposed the War from the Beginning.

To the Editor of The New York Times:

Your otherwise very clear and fair reply (Sunday, March 21) to the inquiry as to the attitude of the European Socialists in the war is inaccurate at one point. You say:

"The Socialists of Russia, with but few exceptions, likewise stand with their country in this war. They consider it not a war of their Government, but of their country, of the people, and they hope after the war to see the Russian nation enter into an era of greater economic, social, and political progress."

In fact, only a few of the Russian Socialists take this position. The majority have opposed the war from the start. Only one of the Socialist members of the Duma (Mankoff) gave his support to the Government. The party has shown its disapproval of his conduct by expelling him from its organized membership.

The Executive Committee of the Russian Social Democratic Party sent to the Copenhagen Conference in January a report in which it said: "The majority of the committee is of the opinion that a Russian victory would strengthen the reaction in Russia and would mean an increased menace to democracy throughout Europe."

A few well-known Russian Socialists have indeed expressed a wish for the success of Russian arms, notably George Plechanoff and Valdimir Burtzeff. But it is to be noted that these are men who have lived in Switzerland and France for years, and who at the present time are certainly out of harmony with the mass of their comrades at home. It ought to be stated also that the Socialists of Serbia have stood out against the war.

ALGERNON LEE.

New York, March 21, 1915.

On Young Mr. Ridder.

To the Editor of The New York Times:

B. Herman Ridder at a lecture the other night made the statement that "the German-American in this country need never be ashamed of his German ancestry or his American loyalty." Very loyal Americans indeed who at this very meeting hissed every time the name of our Secretary of State was mentioned! Will Mr. Ridder kindly enlighten me and many others what he means by a "German-American"? I fail to understand how any person can loyally serve under two flags. Mr. Ridder and his German-Americans will kindly not embarrass the United States by calling themselves Americans.

H. L. O. LINGG.

New York, March 23, 1915.

The Men with Bundles.

To the Editor of The New York Times:

Since all the street railways have passed a law prohibiting a man with a large bundle on the cars, how can a fellow get down to the East Side? By walking miles he wastes a half day going for the work and a half day returning, besides the exertion of such a walk. I was at the Ninety-sixth Street Subway station several days ago at 2:30 P. M., which is surely not the a rush hour, when a poor fellow with a large bag (presumably clothing) was refused admittance and he was ready to weep. Could not the car companies have certain hours in which to allow these men to ride on the cars?

Mrs. HENRY FRIEDMAN.

New York, March 24, 1915.

Who Feeds the Pigs?

To the Editor of The New York Times:

I have noticed in a recent issue of your paper the statement that Germany has quartered on Belgium a million pigs to be fed and fattened. Is not this the last insult that Germany can offer to a starving nation? The Belgians have been brought to the point of starvation by Germany. They have no food for themselves. The people of the United States are feeding the Belgians. Who, therefore, are feeding German pigs for German soldiers?

H. W. McA.

New York, March 23, 1915.

Why Neutral Weather Is Dry.

To the Editor of The New York Times:

Has it occurrred to you that since firing off cannon has been used to cause rain, during drought in certain localities, the large amount of firing and explosions in Europe on account of the war may have caused the exceptionally heavy rains and snow there? The past month has been exceptionally dry here.

W. A. H.

New York, March 23, 1915.

FOR A NEUTRAL CABLE.

Its Importance to Us, Holland, and the Scandinavian Countries.

To the Editor of The New York Times:

Our present code of international law, based upon seventeenth century conceptions of men and ships, will need an entire revision after the war. But there is one need of all neutral nations which stands forth so urgently that it may be mentioned at this moment.

The commerce of the United States and of the small neutral nations of Europe suffers severely through the lack of a neutral cable. All messages between America and Europe have to go by way of London. The British cable, overworked, cannot handle all those messages properly. Furthermore, every bit of private commercial information of neutral firms is at the mercy of the British censor.

Trading between Amsterdam and New York has become an impossibility. It will do no good to complain. The British answer would be polite. The British Government would deeply regret the necessity, and the service would remain as unsatisfactory as before.

The only efficient remedy is a cable managed exclusively by neutral capital, between New York and Holland, with an easy extension to the Scandinavian countries. From the side of Dutch commercial interests the building of such a cable would be heartily welcomed and would probably be enthusiastically supported. With the rapidly increasing importance of American trade with Holland and its colonies there should be considerable interest in this country in the plan which is hereby proposed.

HENDRICK WILLEM VAN LOON.
Washington, D. C., March 22, 1915.

Hats and Votes.

To the Editor of The New York Times:

With woman suffrage we shall have voters who wear straw hats in February and felt hats in July.

A. A. A.

Bayonne, N. J., March 22.

THE FALL OF NINEVEH.

(The Collapse of an Ancient Militarism.)

The herdsmen sang on windy hills while
fast the tidings fled;
The wild-eyed woodman's fire of joy lit
gorge and mountain head;
The unconscious dying roused to hear;
the wife in travail pain
Smiled glad to think she bore her babe
too late for Asshur's reign.

And thus the deep, triumphal chant
went up by cloud and moon:
"The trampling power is low tonight
that cowed a world at noon.
As run the dawn's rejoicing gleams our
eager beacons glow,
And hoofs are loud among the hills,
and nations wait to know.

"Now he who tilled shall eat the grain,
the dresser drink the wine,
And tranquil on the weary shall the
stars of evening shine.
No more for war's dread Baälim, on
many a watered plain,
The starving poor shall offer up their
blood and toil in vain.

"No more the moon on pointed leaves,
to eyes unnerved by dread,
Shall seem on dewy nights to show
the lance's lurking head!
No more bright hopes and dreams that
burned in many a youthful brain
Shall fade beneath the helmet's weight
or die among the slain!

"O'er halls wherein Sennacherib new
wars with captains planned,
While lands kept time in dying groans
to feel his realm expand—
Above their vaunting tiles that told their
fame and Asia's woes—
Oblivion and the mantling mold in godlike satire close.

"They poised the spear against a world
and deemed it tipped the scale.
Lo! much beneath the dark and dust
their vaunted arms avail!
A God they knew not walked the gloom
to mock their armored horde—
The rivers were His battering-ram, the
stranger was His sword!

"Now, sweet shall be the cheering
dawn, and eve with rustling feet,
And toil beneath the noon for bread of
wife and children, sweet;
For night has come to Nineveh, and
wars are done away."
So herdsmen sang beneath the stars ere
Christ in manger lay.

Oh, Median kings that proved as stern
as Asshur's broken sway—
Oh, hopes that walked those ancient
hills, why prove ye dead today?

FREDERICK E. PIERCE.

SEES BROKEN HOMES IF SUFFRAGISTS WIN

G. W. Wickersham Tells Antis Women Would Not Have Time to Devote to Children.

ADVISES HOW TO CAMPAIGN

Henry W. Hayden Says Women Would Lose Right to Alimony if Vote Was Granted to Them.

There has been a great change in the attitude of men in this State toward women suffrage in the last few weeks and many who were apathetic are realizing that it is their duty to work for the defeat of the measure, ex-Attorney General of the United States George W. Wickersham said yesterday at a meeting of anti-suffragists presided over by Miss Alice Hill Chittenden at the residence of Mrs. B. Aymar Sands, at 58 West Forty-eighth Street.

"The women who are making a campaign for the vote are very active and well organized," he said, "and all their efforts are concentrated upon getting a sufficient number of men to vote for the amendment to carry it. It only requires a majority of those voting to carry the amendment, no matter how small or how large the vote may be. Now one of the greatest difficulties that I know of in carrying on a government is that of getting people to fulfill their duties of citizenship. They will talk about questions in their clubs and their home, but it is another matter when it comes to registering and voting.

"As a general thing, men will do just about what women ask them to, and the work which should be done by women opposed to suffrage is that of influencing one man or more to go to the polls and vote against the measure. I knew that many women opposed to suffrage do not like some of the methods of suffragists—their brass bands, their marching down the street and other tactics—but it is not necessary to imitate these. Every woman has the ear of at least one man and, if she is opposed to suffrage, it is her duty to convince him and make him go forth to the polls. A silent, effective campaign of this kind can be photographed into action on election day.

"The question is a more involved one than that of simply dropping a ballot into the box. It has been the old conception of civilized society that women were devoting themselves to a function the most sacred, beautiful, and noble—that of bearing and rearing children. Her education led up to that, and it was in this way that she put her imprint on the character of the race. From the beginning the man was the bread winner—the necessity of supporting those dependent on him sent him out into the world, and he naturally became the one who took part in the counsels of the commonwealth.

"But the home, as it existed in the past, must go, some of the suffragist speakers urge. Well, if women serve on juries or in the militia, or assume the other manifold obligations of citizenship, the home will be broken up, for there will be no one to care for the children. It becomes a question whether the home shall make way for the institution; whether the chivalry, the recognition of the higher qualities of women, shall be thrown aside in favor of a larger community in which men and women shall compete in a scramble for positions one above the other."

Mr. Wickersham said that Colorado was often mentioned with pride by suffragists as a suffrage State, but that he considered it an unhappy example.

"It is the only State in recent years," he said, "that has called upon the Federal Government to suppress disorder; the only State which has been obliged to confess that it was unable to keep order in its own borders. In other States, which have adopted suffrage, it will require time to wear off the novelty of votes for women before its effect can be estimated. It will require a decade or two to learn the effect in those States of women's suffrage on the life of the people, on womanhood, and on manhood."

Henry W. Hayden of the law firm of Ward, Hayden & Satterlee told of a dinner he had attended recently where a woman had asked him if he favored women's suffrage. He answered that he did. She became enthusiastic and asked him why. He said he answered:

"Because I believe that, when all the cooks and chambermaids, waitresses, and laundresses get the vote, such a large measure of intelligence will be added to the voting population that great benefit will naturally redound to the State."

Miss Josephi Weds E. S. Conradi.

The wedding of Miss Florence A. Josephi, daughter of Mr. and Mrs. Manuel A. Josephi of 895 West End Avenue, and Emiele S. Conradi of London, England, took place last evening at 6 o'clock at the home of the bride's parents, the Rev. Maurice H. Harris officiating. Mrs. Leo Salzberger was her sister's matron of honor, and Leo Salzberger was best man.

SOCIAL NOTES.

The wedding of Miss Dorothy Doubleday, daughter of Mr. and Mrs. Frank N. Doubleday, and Frederick Huntington Babcock of Providence, R. I., will be celebrated on May 19 in Christ Episcopal Church, Oyster Bay, L. I., with a reception at the Doubleday country place, Effendi Hill.

Mr. and Mrs. Charles Warren Hunt and Miss Alice Riggs Hunt have gone to Pinehurst, N. C., for a three weeks' visit.

Mrs. Archer W. Huntington, Mrs. C. B. Alexander, Mrs. George J. Gould, Mrs. Ernesto G. Fabbri, and Mrs. J. Pierpont Morgan are among the boxholders for "A Night in Poland," to be held on April 8 at the Biltmore for the relief of the women and children of Poland under the auspices of the American Polish Relief Committee of New York.

Mrs. William H. Douglas of 317 West Seventy-sixth Street gave a dance at the Hotel Gotham last night for Miss Ruth Douglas and Erskine Douglas. There were about 250 guests. The ballroom was decorated with bay trees and sunrise roses. A seated supper was served at 1 o'clock.

Mrs. Karl W. Neuhoff of 238 Madison Avenue gave a luncheon yesterday, followed by a matinée party; Mrs. Almuth C. Vandiver of 1 West Sixty-fourth Street entertained with bridge yesterday afternoon, and Mrs. Waldo Richards gave the second of her three morning readings at the house of Mrs. Walter Damrosch, 146 East Sixty-first Street.

Price unchanged
Supply ample

Patrons are advised that the War in Europe has not affected the Supply of the

Famous Natural Laxative

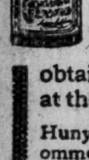

Hunyadi Janos Water

and that it can be obtained at all Drug Stores at the *same price as before.*

Hunyadi Janos Water has been recommended by physicians for over 50 years as a reliable remedy for

CONSTIPATION

Refuse Substitutes

THE ORATORIO SOCIETY.

Bach's "Magnificat" and Wolf-Ferrari's "La Vita Nuova" Sung.

For its last concert of the season, which was given last evening in Carnegie Hall, the Oratorio Society found itself obliged to make a change in its plans. Mr. Koemmenich, the conductor, originally intended to give the "Joan of Arc," by the Italian composer, M. Enrico Bossi, but the war made it impossible to obtain the score from Europe in time for adequate preparation of the new work. In its place were substituted Bach's "Magnificat" and Ermanno Wolf-Ferrari's setting of Dante's "Vita Nuova." It is easy to believe that the audience suffered little loss from the change.

The "Vita Nuova" had the better performance. Bach's "Magnificat" presents many of the difficulties that chorus, solo singers, and orchestra have to struggle with in the music of its style. It is a magnificent specimen of Bach's inspiration at its most stirring; the opening and final choruses are among his finest of the kind. The chorus was not quite at its best in the first; and the orchestra contributed something to a lack of clearness and precision; but both atoned for much in the later choruses. The fugue "Sicut locutus was especially well sung; and in the final "Gloria" there was a massive and splendid climax.

The solo parts have also the peculiar difficulties that Bach imposed in his arias. Mr. Clarence Whitehill gave a truly fine performance of the "Quia fecit," the only air he had to sing; and in it he showed a real mastery of the style. Miss Rose Bryant, with a voice not conspicuously beautiful, sang the contralto airs admirably and was especially successful in the long and difficult phrases of the "Esurientes." Mme. Marie Sundelius and Mr. Alfred D. Shaw did themselves credit in the soprano and tenor airs respectively. The duet, "Et Misericordia," for tenor and contralto, whose tender melancholy affords a marked contrast with the prevailing spirit of the work, with a characteristic accompaniment of flutes and muted viola, was sung in a way that voiced much of its tender beauty.

Wolf Ferrari's cantata had twice before been sung by the Oratorio Society, and was last heard here at the Metropolitan Opera House under the composer's direction when he was here three years ago. Another hearing of it confirms the deep impression it made in those performances; or deepens it, because, in some respects, this performance was better. It is music of remarkable beauty and it is singularly successful in interpreting in music—and thereby heightening and intensifying—the spirit of Dante's glorification of Beatrice. The music is filled with the exalted and tremulous emotion of Dante's poetry; it has the mystical rapture, the ecstatic vision, the poignancy of both bliss and grief that are expressed in that narrative.

There are passages of tentative quality, but in many the music seems to be a natural and inevitable expression of Dante's utterance. The spirit of Bach broods over the long choral prologue and to a degree over the "ballata" that begins the first part for baritone solo and chorus. There is a quality of rapt improvisation about some of the solos, as the baritone arioso, "Ye Ladies All," and the ecstatically tender "sonnetto," "Within My Lady's Eyes," which Mr. Whitehill sang with beautiful feeling, in a style that quite expressed its rare quality, and with a diction that was as eloquent as it was finished.

There is effective uniting in many of the choruses; some strikingly beautiful phrases, as at the begining of the second sonnet, "Art thou, art thou"; and the chorus made them count for their utmost. The composer is also successful in devising new effects of instrumentation, of orchestral color, in a field that has been much worked. There is much beauty and poetic suggestiveness, for instance, in the use of harps, piano and kettledrums, with pizzicato strings in the "Dance of the Angels," which so pleased the audience that Mr. Koemmenich had to repeat it.

AID OPERA SCHOLARSHIP.

Mme. Matzenauer and Ferrari-Fontana Offer $5,000 for Paris Academy

Mme. Margarete Matzenauer, of the Metropolitan Opera Company, and her husband, Edoardo Ferrari-Fontana, the tenor, have written a letter to Otto H. Kahn offering to subscribe the money for a scholarship in the International Academy of Operatic Art which will be established in Paris and in which Mr. Kahn and other wealthy patrons of music are interested. The sum necessary to found a scholarship is $5,000. Their letter and Mr. Kahn's reply were made public yesterday at the opera house. After thanking the singers, Mr. Kahn's letter continues:

"I hope and believe that the International Academy of Operatic Art will be the means of giving to many artistically gifted young Americans—and there is an abundance of such—the opportunity to which they are entitled and which, under existing circumstances, too frequently is either denied to them, or only attainable through sacrifices from which they ought to be preserved."

OPERA AT 48TH ST. THEATRE

"Yeomen of the Guard" the First of Gilbert & Sullivan Revivals.

The Forty-eighth Street Theatre has been chosen by William A. Brady for the annual Gilbert and Sullivan revivals, which will begin Monday night, April 12. "The Yeomen of the Guard," which has not been heard here in recent years, and was revived by the company on its road tour this season, will be the bill the first week. A double bill consisting of "Trial by Jury" and "The Sorcerer" will be given the second week. "The Mikado" will be sung the third week, while the fourth week will be given over to a répertoire of these most recent revivals and the operettas presented in other seasons, including "Iolanthe," "The Pirates of Penzance," and "Pinafore."

As planned now the engagement will be for four weeks, although Mr. Brady said yesterday a supplementary season might be given in which "The Gondoliers" would be one of the offerings. De Wolf Hopper continues at the head of the company, which has been on tour since last Fall, playing the larger cities as far West as the coast. Digby Bell, who will be seen in some of his early rôles, is an interesting addition to the company.

WAYBURN MUSICAL REVIEW.

"Town Topics" to be Staged May 17—"She's In Again" in Rehearsal.

A producing company known as Ned Wayburn, Incorporated, with the musical comedy producer at its head, has been organized. Its first offering will be a musical revue entitled "Ned Wayburn's Town Topics." The book and lyrics are being written by several authors in collaboration, while a number of composers will provide the tunes. A novel feature of the entertainment will be that there will be seventy-five young women in the cast of principals and chorus but that there will be no chorus men. Rehearsals will be begun a week from Monday and the first performance will be given on May 17.

Rehearsals of a farce entitled, "She's In Again," were begun yesterday by Mr. Wayburn. It is an adaptation of the French "Ma Tante d'Honfleur," by Paul Gavault, by Sidney Blow and Douglas Hoare. The farce was played in Paris last Spring. Thomas Gray has in turn made an adaptation of this for the American stage. The cast includes Ada Lewis, Mrs. Stuart Robson, Eileen Van Biene, Ann Warrington, May Hopkins, Helen Montague, Arthur Aylesworth, Edward Nicander, George Schiller, Sydney Greenstreet, and Clifford Robertson.

Changes in Century Auditorium.

Persons familiar with the Century Opera House, who attend the opening of Isadora Duncan's engagement there tonight, will probably think for a moment they have got into the wrong place when they get their first glimpse of the auditorium, so completely will they find it altered. All the orchestra chairs have been removed from the body of the house as far back as the orchestra circle. The stage floor has been extended out over the old orchestra pit until it meets its own level on the sloping floor of the house, and the space between this point and the orchestra circle rail will be reserved for low couches on which the singing chorus will be seated. The management says most of the string players of the two symphony orchestras of New York have been engaged and will join the organization in a short time, when their season closes.

OPTION TO HOSPITAL ON OLD BALL GROUND

Presbyterian Considers Purchase of Plot at Broadway and 165th Street.

PRICE HAS BEEN $2,500,000

Institution Virtually Abandons Plan to Move to East River Site—Trustees to Meet.

The Presbyterian Hospital has taken an option on the old American League Baseball Park, which comprises nine and one-half acres in the upper Washington Heights district, and is the largest undivided plot immediately available for a large institutional building on Manhattan Island. It is bounded by Broadway, Fort Washington Avenue, 165th and 168th Streets, and is owned by the New York Institution for the Education of the Blind, which occupies the old stone buildings on the east side of Ninth Avenue, between Thirty-third and Thirty-fourth Streets.

The property has been held at $2,500,000, but the officers of neither institution would state last night at what price the option had been given. The frontage on Broadway is 702 feet, 668 feet on Fort Washington Avenue, 536 feet on 165th Street, and 675 feet on 168th Street.

"We secured the option a few days ago," said William V. S. Thorne, Treasurer of the Presbyterian Hospital. "It holds good for several weeks, and a meeting of the trustees will be held at an early date to determine definitely upon the wisdom of purchasing the site and moving the hospital to the upper west side."

Mr. Thorne said this site was regarded with especial favor, because it would bring the hospital nearer to Columbia University, with which a working agreement in respect to the educational and medical facilities of both institutions was effected about five years ago.

"The hospital will probably remain where it is for four or five years more," he said, "for it will take some time to prepare the ground for the proposed structures, and plans for such a large undertaking cannot be completed or acted upon in a hurry."

For more than seven years the hospital has been looking about for a new home.

John S. Kennedy, who was a Trustee for many years before his death in 1909, was one of the prime movers toward this end. In 1908, to celebrate his fiftieth wedding anniversary, he gave the hospital $1,000,000 toward the construction of a new building. A few months later he bought the block fronting the East River and bounded by Avenue A, Sixty-seventh and Sixty-eighth Streets, and presented it to the hospital as a site for its future home. A few months later a large part of the opposite block was purchased. The East Side property is now assessed at about $500,000.

Mr. Thorne said that no decision had been reached as to what would be done with these holdings and no action would be taken until the proposed removal to Washington Heights was settled, but if that was favorable the east side property would be sold.

'AUTUMN SUNSET' FOR $360.

Bogert Painting Brings Top Price at a Sale—92 Pictures, $5,350.

There were pictures for everybody and apparently at their own prices at the first part of the sale of foreign and American paintings from different collections and estates at the American Art Galleries last evening. The pictures were pretty and pleasing and of a size and subject, most of them, to make agreeable home decorations. There was a large audience, making it necessary to bring in many extra seats. The returns for the ninety-two pictures sold were $5,350.

George H. Bogert's "Autumn Sunset" brought the highest price of the evening, going to Benjamin Arkell for $360, and F. K. M. Renn's "The Surging Sea" was a close second, going to G. O. Olds for $310. Hans Makart's "The Princess" was bought by E. S. Hartman for $300. Aime Perret's "A Peasant Girl of Chailly" brought only $160, going to A. H. Goldingham, and other pictures bringing $100 or more were "The Farmyard," by W. Velten, which sold for $115; "Children Playing School," by C. Hetz, which brought $115; "Castle Rock, Marblehead," $100, and "Archery Practice," by Ladislaus Bakalowicz, which sold for $120, all going to Williams.

No one cared enough for the portrait of Père Corot, the French artist, sitting at his easel, out doors, at Ville d'Avray, to bid it up to more than $30, the price for which it went to Chester. There were three pictures by the late Joseph Jefferson in the sale. "In the Rockies" and "Old Mill in the Woods" went to Williams for, respectively, $35 and $30, and Carl A. Schuster paid $30 for a landscape, with an old farm house and yard.

Tonight will be the second of the three evenings of the sale.

Margaret Anglin in a Kester Play.

Arrangements have ben completed between Margaret Anglin and Charles Frohman whereby the actress will begin an engagement in the Lyceum Theatre Monday night, April 12, in a new play by Paul Kester entitled "The Desert Island." It is a modern comedy in three acts, in which Miss Anglin will have the rôle of a demure choir singer from the South who finds herself facing the difficulties that confront an unsophisticated young woman in New York. A preliminary engagement of a week will be played in Baltimore.

Ball of the Allied Arts of Theatre.

All branches of the theatrical profession will be represented in the special features that will be a part of the ball of the Allied Arts of the Theatre to be held in the Hotel Astor Thursday night, April 8, for the benefit of the Actors' Fund. A committee from the Players Club, consisting of John Drew, Otis Skinner, Francis Wilson, Daniel Frohman, Albert Sterner, J. Carrington Yates, and Joseph Howland Hunt, is arranging the details for the ball. The list of patronesses is headed by Mrs. George J. Gould, Mrs. August Belmont, and Mrs. James Speyer.

"Il Trovatore" at the Opera.

At the Metropolitan Opera House last night a performance of "Il Trovatore" was given. The cast included Mmes. Destinn, Ober, and Mattfeld, and Messrs. Martinelli, Amato, Rothier, Audisio, and Reschiglian. Mr. Toscanini conducted.

THEATRICAL NOTES.

Bernice Golden has returned to the stage and is playing in "Alice in Wonderland" in the Booth Theatre. During the engagement of "The Greyhound" at the Astor Theatre several years ago Miss Golden, who is a daughter of the late Richard Golden, was injured by a falling piece of scenery, and she was unable to resume her work till a few weeks ago in Chicago.

Richard Bennett will be seen in a new piece to be produced by A. H. Woods.

Herbert Kelcey and Effie Shannon, who were recently in "Children of Earth," will present a playlet by H. S. Sheldon, entitled "At Sunrise" next week in the Alhambra.

Tonight's performance of "Under Cover" will be its 250th at the Cort Theatre. Violet Heming will be transferred to the cast of the melodrama from "The Lie" Monday night.

William Faversham has been engaged by B. A. Rolfe and the Metro Pictures Corporation to act some of his biggest successes for moving pictures. It is said he will receive $15,000 for five weeks' work.

MUSIC NOTES.

The People's Choral Union will give a concert tomorrow evening at City College assisted by several soloists. Among the numbers will be Beethoven's "Calm Sea and Prosperous Voyage" and Mendelssohn's "Hymn of Praise."

Frances Woolwine, contralto, will give a recital this afternoon at Rumford Hall, assisted by Coenraad V. Bos at the piano.

A concert will be given Saturday evening in the gymnasium of the College Settlement, 95 First Street, for the benefit of the Red Cross and the College Settlement Relief Fund.

SUNDAY'S TEMPLE READY.

10,000 at Dedication in Paterson—Revival to Have Opposition.

Special to The New York Times.

PATERSON, N. J., March 24.—More than 10,000 persons, comfortably filling the large tabernacle on Broadway, between Graham Avenue and East Eighteenth Street, where the Rev. "Billy" Sunday is, to begin a revival on Easter Sunday, attended the dedicatory services at the temporary place of worship tonight. In one end of it was a large electric sign, "New Jersey for Christ," and in the other, "Christ for New Jersey." A third electric sign reads, "Get Right With God."

A band of eighty pieces, made up of the musicians of the First and Market Street Baptist, Market Street Methodist Episcopal, Auburn Street Congregational, and First Presbyterian Churches, furnished the music. Ministers representing all the denominations that united in the invitation to Sunday made short addresses.

It looks now as though Billy Sunday will have opposition from an unexpected source. All the churches, with the exception of the Roman Catholic and Episcopalian, were in an agreement not to hold services in their churches on Sundays while the evangelist was here.

The first break in this program occurred this evening, when the pastors of the Second Presbyterian Church, the First Reformed Church, and the Church of the Redeemer announced that they would have services as usual on Sunday morning.

BERNHARDT TO TOUR HERE.

Actress Cables W. F. Connor to Make Arrangements for Fall.

Sarah Bernhardt is to tour the United States again in the Fall. W. F. Connor, who has managed her American engagements in recent years, yesterday received a cable from the French actress asking him to begin making arrangements for such a tour. The cable was dated Andernos, Gironde, France, where the artiste has been recuperating since leaving the hospital in Bordeaux, where her leg was amputated a few weeks ago. It was dated March 24, and read:

Dear Friend: Will you arrange for my tour in September? Advise me of the number of plays. All my love.
SARAH BERNHARDT.

Mr. Connor said yesterday the tour, which will embrace the principal cities, would begin in September in New York. Tristian Bernard's "Jeanne Dore," one of last season's successes in Paris, will be the opening bill. The repertoire will include those dramas in which Mme. Bernhardt has won her greatest triumphs.

DIVIDE MORGAN PORCELAINS.

Chinese Art Scattered, Unsold, Among Many Collectors.

That many of the most important pieces of the late J. Pierpont Morgan's collection of Chinese porcelains, formerly on exhibition at the Metropolitan Art Museum and recently sold by J. P. Morgan to Duveen Brothers, are at present scattered about in the homes of various wealthy art collectors, was learned yesterday.

It is said that none of the porcelains has been sold as yet, but men whose residences offer attractive backgrounds for the masterpieces have placed many of them in their homes, and it is likely that in most cases sales will follow.

A large number of the most important pieces in the collection are at Lynnewood Hall, the home near Philadelphia of P. A. B. Widener. Who the others are who are inspecting the porcelains could not be learned, but there is reason to believe that the collection will be rather widely dispersed and that Mr. Widener will take a large number of the best pieces.

MISS THERESE MEYER WEDS.

The Bride of Frederick S. Stearns of Detroit at Her Parents' Home.

The wedding of Frederick Sweet Stearns of Detroit, Mich., and Miss Therese Meyer, a daughter of Mr. and Mrs. William Meyer of 17 East Eighty-second Street, took place at 4 o'clock yesterday afternoon at the home of the bride, the Rev. Dr. Ross of Portchester, N. Y., officiating.

The house was decorated with white and pink roses and an aisle outlined by stanchions connected with white ribbons and topped by white flowers led to the improvised altar. The bride, whose father gave her in marriage, wore a white tulle gown over silver brocade and a tulle veil held with orange blossoms. She carried lilies of the valley and white orchids. Her only attendant was her sister, Miss Harriet Meyer, who wore a violet and royal blue tulle frock topped by a blue hat to match the blue of the gown, and carried lavender orchids.

Allen A. Stearns was his brother's best man. There were no ushers and none except the immediate members of the families were present, less than twenty in all. There was no reception. Mr. Stearns and his bride have gone South for their honeymoon and on their return will live in Detroit.

MISS KENNEDY'S WEDDING.

Attendants for Her Marriage to Eric S. Winston on April 10.

Plans have been completed for the wedding of Miss Maud A. Kennedy, daughter of Mrs. H. Van Rensselaer Kennedy, to Eric S. Winston, which will be celebrated at 3 o'clock on Saturday afternoon, April 10, in St. George's Church, Hempstead, L. I. The Rev. Sydney N. Usher of St. Bartholomew's Church, will perform the ceremony, which will be followed by a reception at the home of the bride's mother in Hempstead.

Miss Kennedy will have as maid of honor her sister, Miss Marion Kennedy, who will be her only attendant. G. Owen Winston will be his brother's best man. The ushers chosen are Frederick T. Frelinghuysen, John Elliott, and Henry Holt, Jr., of this city; Robert S. Cotter and Cooper Howell of Philadelphia and G. Davenport Hayward of Boston, Mass.

OFF FOR EUROPE TODAY.

Some of the Passengers on Two Steamships—The Arrivals.

Transatlantic liners sailing today and some of those booked to leave on them are:

NIEUW AMSTERDAM, (Rotterdam.)—A. Boden, Miss J. Dorman, A. L. Dickinson, W. H. Darborough, Roswell Eldridge, Mr. and Mrs. O. Fox, S. K. Gans, W. E. Keller, J. Koster, Frank W. Mahin, United States Consul at Amsterdam, and Mrs. Mahin, R. L. Moore, Dr. B. Rippen, H. E. Robert, and Robert J. Thompson.

PATRIA, (Marseilles.)—H. J. Allen, Mrs. S. G. Archibald, Miss Anna Archibald, Miss Naomi Archibald, Willard Bartlett, Miss N. R. Bartlett, George Burnett, Miss A. H. Clark, Mrs. C. M. Counsell, Mrs. S. de Coppet, Mrs. E. W. Dodd, Mrs. W. E. Dowlen, Capt. J. R. Edie, U. S. N., and Mrs. Edie, Capt. C. W. Exton, U. S. N., and Mrs. Exton, P. S. Hill, Mr. and Mrs. Shaun Kelly, Mr. and Mrs. G. B. McClellan, Mrs. E. S. Mead, S. D. Pringle, Mr. and Mrs. W. G. Sharp, and Mr. and Mrs. Lawrence Slade.

Among the passengers arriving yesterday from Copenhagen on the Hellig Olav were:

Miss B. Anderson, Miss A. Franoon, F. E. Ahman, Mrs. J. Anderson, C. T. Johnson, Charles Hanson, Miss Elvira Berg, Mrs. M. Larsen, and Miss Thyra Oman.

We have unusual facilities for the purchase at full value of all sorts of fine jewelry and other valuable property, even though already pledged. Our service is discriminating and intelligent. We suggest that you call or telephone, Bryant 2973.

L. BERGMAN, Times Bldg., B'way & 42d St.

MRS. JACKSON DIES, STONEWALL'S WIDOW

Noted Confederate General's Wife Succumbs in Carolina Home in Her 84th Year.

DEFENDED HIS MEMORY

Challenged Mary Johnston for Misrepresenting General's Character in Her Novel, "The Long Roll."

CHARLOTTE, N. C., March 24.—Mrs. Mary Anna Jackson, widow of General "Stonewall" Jackson, died, at her home here, this morning, in her 84th year. She had been ill for many months, and yesterday became unconscious. At her bedside were Randolph Preston and his wife, who was Miss Julia Christian, granddaughter of Mrs. Jackson; Dr. Graham, a cousin; and other relatives.

The funeral will be held in the First Presbyterian Church here tomorrow afternoon. Public buildings, schools, and business establishments will be closed during the service. Accompanied by a military escort, the body will be taken to Lexington, Va., where it will rest beside that of her husband.

Mrs. Mary Anna (Morrison) Jackson, second wife of General "Stonewall" Jackson, was born near Charlotte, N. C., July 21, 1831. She was the daughter of the Rev. Robert Hall Morrison, a Presbyterian minister, who founded Davidson College. She attended Salem (N. C.) Academy and College and was graduated at the age of 18.

Jackson's first wife was Miss Eleanor Junkin. His second marriage occurred in 1857. He was then Major Thomas Jonathan Jackson, Professor of Philosophy and Artillery Tactics in the Virginia Military Institute at Lexington, and noted for the earnestness with which he performed his duties and his zeal in matters of religion. It was not until the war that he attained the sobriquet of Stonewall, through the famous remark of General Bernard E. Bee, "See, there is Jackson standing like a stone wall; rally on the Virginians."

Mrs. Jackson became a close student of military tactics and always took an aggressive interest in the fortunes of the Confederate armies. After her husband died, in 1863, from wounds received at Chancellorsville, she wrote a volume of memoirs of his career. She was fond of recounting incident and anecdotes in the life of the General, and a few years ago she publicly challenged Miss Mary Johnston for misrepresenting his character in in her novel, "The Long Roll," a story in which the General was one of the central figures.

The General and Mrs. Jackson had two children, both daughters. One died in infancy, the other married William E. Christian. At her death, in 1889, she left a daughter, who became the wife of Randolph Preston, an attorney of Charlotte, and a son, Thomas Jackson Christian, who is now a Lieutenant in the United States Cavalry, stationed in the Philippines.

Mrs. Jackson's last days were spent in the old Jackson homestead at Charlotte.

CLARENCE STORM DEAD.

New York Lawyer Was Secretary of Society of Colonial Wars.

Clarence Storm, a member of the law firm of Decker, Allen & Storm of 100 Broadway, died yesterday at his home, 555 Park Avenue, in his forty-fifth year. He was born in this city and was a son of the late Thomas Storm and a grandson of the late Stephen Storm, who was actively interested in real estate in this city and took a prominent part in its upbuilding, many years ago.

Mr. Storm was graduated from Columbia University in 1895 and two years later was admitted to the bar. He was deeply interested in historical and patriotic societies, in many of which he was at different times an officer.

Mr. Storm was unmarried and is survived by his mother, Mrs. Charles E. Orvis, widow of Colonel Orvis, who died two weeks ago, and by two sisters, Mrs. Malcolm Stuart and Mrs. Joseph F. Simmons.

Mrs. Hester Pullen Dies at 101.

Special to The New York Times.

WHITE PLAINS, March 24.—Mrs. Hester Pullen, the oldest resident of Westchester County, died today at the home of her daughter, Mrs. E. R. Phelps, 35 South Broadway, White Plains, in her 102d year. Mrs. Pullen retained her eyesight and hearing until her death. She celebrated her 101st birthday on Nov. 2 last, and then predicted that she would live for years to come. Mrs. Pullen had been a resident of White Plains for more than sixty years. She read a great deal about the European war.

Mme. La Roche Dies Suddenly.

Mme. Cloridan la Roche, said to be a niece of the President of Haiti, died suddenly yesterday at the home of Charles Alter, a relative, at 302 West Ninety-third Street, in her 67th year. She came to this city two months ago to undergo an operation at Mount Sinai Hospital and had failed steadily in health ever since. Mme. la Roche, although living in Haiti, directed a lace importing business in this city through her agents, and is said to have been wealthy.

Obituary Notes.

JOHN HENRY BAILEY, for twenty-five years a clerk in the Union League Club, Manhattan, and a life long resident of Brooklyn, died yesterday at his home, 468 East Twenty-first Street, Flatbush, aged 66 years.

Mrs. LUCY WILSON CHRISTIAN, wife of Martin E. Christian, formerly in the insurance business, and sister of the late Bennett Wilson, a well-known Brooklyn theatrical man, who had been connected with the Hyde & Behman Amusement Association, died on Tuesday at her home, 119 Lefferts Avenue, Richmond Hill, L. I. Mrs. Christian was 54 years of age.

HENRY LYMAN BEAN, 50 years old, a traveling salesman, died at his residence, 1,225 East Twenty-second Street, Flatbush, on Tuesday, leaving his wife, three sons, and two daughters. He was born in West Farmington, Me., and was a son of David and Mary Frances Bean, both of whom died within eight days last August.

WILLIAM BEYER, a retired builder and member of the Brooklyn Saengerbund and the United Butcher Guard of Brooklyn, is dead at his home, 23 Willington Court, Flatbush, from pneumonia. Mr. Beyer was born in Gudenburg, Germany, eighty years ago, and had lived in Brooklyn for sixty-two years. He left two sons and two daughters.

HENRY MURPHY, a well-known Brooklyn florist, died yesterday at his residence, 511 Fifty-third Street, leaving his wife and three daughters.

Lieut. CHARLES E. BROWN of Hose Company 6, Jamaica, L. I., died of pneumonia on Tuesday at his home, 738 Decatur Street, Brooklyn, in his sixtieth year. Lieut. Brown was born in Calais, Me., and had been a member of the Fire Department for twenty-seven years. He belonged to the Firemen's Mutual Benevolent Association, and John Hughes Council, Knights of Columbus.

CHARLES T. CANFIELD, forwarding agent of the Remington Arms Company and the Union Metallic Cartridge Company, with offices at 29 Warren Street, died yesterday at his home, 9 West Ninety-first Street, in his seventy-fifth year. He had been in business for more than fifty years, during forty-eight of which he was connected with these companies. Mr. Canfield was a veteran of the civil war and a member of Lafayette Post, No. 140, of the G. A. R. He also belonged to the Benevolent Lodge of Masons, the Masonic Veterans, and the Standard Council of the Royal Arcanum. His widow and two sons survive him.

GEORGE ALEXANDER WILSON of Providence, R. I., manager of the B. B. & R. Knight Mills, is dead in Providence. He was said to have had more cotton mills under his management than any man in this country, and for the last five years had been in chrge of the twenty Knight mills. He was born in Millbury, Mass., and began to work in cotton mills at the age of nine. Mr. Wilson remained in the milling business all his life.

Dutton's EASTER CARDS

The Easter spirit appropriately expressed in both design and text. Large assortment.

681 Fifth Avenue

EX-MAGISTRATE KRAMER.

Brooklyn Lawyer Who Had Stormy Political Career Dies at 68.

Ex-Magistrate William Kramer, whose election to that office in 1899 was hotly contested by Magistrate Gaston E. Higginbotham, died on Tuesday, at his residence, 190 Rutledge Street, Brooklyn. Mr. Kramer was born in Germany in 1847 and was educated in the public schools of Brooklyn. He began to practice law in the Brooklyn police courts and later formed a law firm with James Moffett, with offices in upper Williamsburg. This firm was dissolved about ten years ago, and since then Mr. Kramer had practiced on his own account at 898 Park Avenue.

In 1899 the Republican Legislature passed a bill making the police justices of Kings, Queens, and Richmond elective, and, although Mr. Kramer was elected by a safe majority over his Democratic opponent, Higginbotham, Mayor Van Wyck declared that the bill was unconstitutional and then appointed Higginbotham for a term of ten years. The latter immediately took possession of the Lee Avenue Court Building, where he slept and had his meals served, and when Magistrate-elect Kramer went to take office on Jan. 1, 1900, his entrance was barred. The Court of Appeals later declared unconstitutional the measure which provided for the election of justices and Kramer was obliged to relinquish his position.

Mr. Kramer was always active in Republican politics, and many years ago was a nominee for Sheriff of Kings County, but was defeated. He was for many years a member of the Hanover and Congress Clubs. His widow and a son survive him.

JOHN WILSON DIES AT 78.

Miner Member of Parliament Was Complimented by Cleveland.

Special Cable to THE NEW YORK TIMES.

LONDON, March 24.—John Wilson, the miners' M. P., who sat for Mid Durham for the last twenty-five years died yesterday at the age of 78. One of the most remarkable men sent to Parliament as the representative of labor, he was the son of a laborer and worked in the quarries at the age of 10 and afterward in coal pits, and then went to sea.

Subsequently Wilson emigrated and was three years in the mines of Pennsylvania and Illinois, but returned again to the Durham pits. He again visited the United States in 1897, when, with Lord Playfair and Mr. Cremer, he went to place before President Cleveland his views of English trade unions on international arbitration.

Wilson was complimented by Cleveland, who remarked of him: "Are such men as Wilson common among the democracy of Great Britain? We should run a man with a record like his for the Presidency. All the Lords and Dukes could not hold a candle to him in a real republic."

CHAS. F. MATHEWSON DIES.

A Corporation Lawyer Who Was Prominent in Amateur Sports.

Charles Frederick Mathewson, a prominent corporation lawyer and a member of the firm of Krauthoff, Harman & Mathewson of 55 Wall Street, died yesterday at his home, 6 West Forty-ninth Street, in his fifty-fifth year. He was born in Barton, Vt., and was graduated from Dartmouth College in 1882. He was admitted to the bar in this city in 1885 and was in practice until his death.

He was prominently identified with college and amateur interests and sports both while at college and in after life and was President of the Dartmouth College Association of New York City from 1895 until 1897, an alumni trustee of Dartmouth College since 1894, and a former President of the Metropolitan Association of the Amateur Athletic Union. His widow, who was a daughter of General Samuel J. Anderson of Portland, Me., and a son, survive him.

Marriage and death notices intended for insertion in The New York Times may be telephoned to 1000 Bryant.

Married.

HUNT—PATTERSON.—On Tuesday, March 23, Mary Gertrude Patterson to Clifford P. Hunt, by the Rev. James McCague.

SCOTT—HESS.—On Wednesday, March 24, 1915, in Jersey City, by the Rev. Harvey L. Wyatt, Edith E., daughter of Mrs. Virginia E. Hess, to William B. Scott, son of Albert E. Scott and the late Lucretia Hazen.

Brooklyn.

BLAIR—DAVIS.—March 23, Rose Davis to Harry Blair.

KING—SLEVIN.—March 21, Catherine Slevin to Earl E. King.

WILLIAMS—ANDROVETTE.—March 23, Ethel G. Androvette to Paul S. Williams.

Died.

ALLISON.—On March 24, 1915, Jemima, widow of George, in the 74th year of her age, at her late residence. Funeral service Church of Redemption, 602 Leonard St., Brooklyn, on Friday, March 26, at 1:30 P. M.

BAILEY.—Suddenly, on March 23, 1915, John Henry Bailey, son of the late William E. and Jane Sharpe Bailey. Funeral services at his late residence, 468 East 21st St., Flatbush, Friday, March 26, at 7:30 P. M. Interment in Greenwood Cemetery. Springfield, Mass., papers please copy.

BATTEN.—At Montclair, N. J., March 23, 1915, Joseph Zane Batten, formerly of New York City, aged 64 years. Funeral services will be held at St. Luke's Episcopal Church, Montclair, Friday morning, March 26, at 10 o'clock. Interment private.

BRESLIN.—James Breslin, beloved husband of Mary A. Dougherty, native of Ardara, County Donegal, Ireland. Funeral from his late residence, 593 Myrtle Av., Brooklyn, Friday, 9 A. M.

CAMPBELL.—Samuel, March 24, 1915, in the 73d year of his age. Funeral on Friday, March 26, at 3 P. M., at Merritt's Chapel, 8th Av. and 21st St. Interment at Cherry Valley, N. Y.

CAMPBELL.—Puritan Lodge, No. 339, F. and A. M.—Brethren: You are summoned to attend the Masonic services of Worshipful Brother Samuel Campbell at the Stephen Merritt Undertakers, 223 8th Av., Friday, March 26, at 3 P. M., who passed away Wednesday, March 24.
WILFRED CUDDEBACK, Master.
JAMES W. TILFORD, Secretary, 948 Park Av.

CANFIELD.—Suddenly, on Wednesday, March 24, 1915, Charles T. Canfield. Funeral services at his late residence, 9 West 91st St., Saturday afternoon at 4 o'clock. Kindly omit flowers.

CANFIELD.—Headquarters Lafayette Post, No. 140, D. N. Y., G. A. R.: Comrades are invited to attend the funeral services of our late Comrade Charles T. Canfield at his late residence, 9 West 91st St., Saturday, March 27, at 4 P. M. Ritual. By order
FRANK M. TIERNAN, Commander.
ALEX. M. LOWRY, Adjutant.

CANFIELD.—The New York Team Owners' Association, office of the Association, No. 377 Broadway, New York City. It is with deep regret that the announcement is made of the death of Charles T. Canfield, a charter member of the Association and its Treasurer for a number of years. The members of the Association are respectfully invited to attend the funeral services at his home, No. 9 West 91st Street, on Saturday afternoon, March 27th, at 4 o'clock.
ROBT. L. SMITH, President.
JOSEPH K. ORR, Secretary.

CASKEL.—March 22, Anna Caskel, widow of Samuel Caskel, mother of Beatrice Newman, Miriam Pollock, Ira, Milton, and Gertrude Kaskel, in her 66th year. Funeral from her late residence, 310 West 95th St., Friday, March 26, at 10 o'clock.

CREELMAN.—James, at Berlin, Germany, Feb. 12, 1915. Funeral services will be held at All Souls' Church, 20th St. and 4th Av., at 2 P. M., Friday.

DANA.—On Tuesday, March 23, after a short illness, Elizabeth Jarvis, widow of A. Carroll Dana, Esq. Funeral services at the late residence, 145 West 58th St., on Friday, the 26th inst., at 10:30 A. M. Funeral private.

DONNELLY.—On Tuesday, March 23, at his residence, 253 9th Av., Gerald Donnelly. Funeral Friday, 26th instant, at 10 o'clock. Solemn requiem mass St. Columba's Church, 10:30 A. M. Interment Calvary Cemetery.

DUCHARME.—At his late residence, 1,585 Bedford Av., Brooklyn, on Wednesday, March 24, 1915, Everett G. Ducharme, beloved husband of Mary L. Provost. Interment at Cohoes, N. Y., Saturday, March 27.

FARRELLY.—At her residence, Morristown, N. J., Elizabeth C., wife of the late Patrick Farrelly. Requiem mass at the Church of the Assumption, Morristown, on Friday, March 26, at 10 A. M. Interment private. Kindly omit flowers. All European papers please copy.

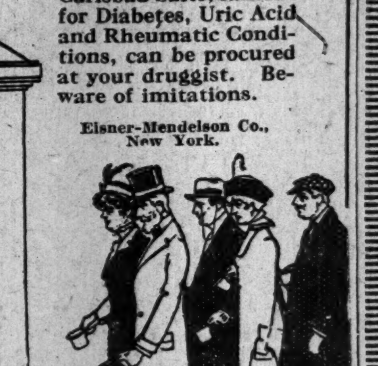

War need not keep you from taking your regular Carlsbad treatment.

Carlsbad Water and Carlsbad Salts, famous for Diabetes, Uric Acid and Rheumatic Conditions, can be procured at your druggist. Beware of imitations.

Eisner-Mendelson Co., New York.

Died.

FLUHRER.—On Wednesday, March 24, Emma Pullman, wife of Dr. William S. Fluhrer, 241 West 71st St., New York City. Notice of interment later.

FROTHINGHAM.—At Princeton, N. J., Jessie Peabody, widow of Arthur L. Frothingham, passed into life on Wednesday, March 24. Funeral service will be held from her residence in Princeton on Saturday, March 27, at 11:30. Boston, Philadelphia, and Baltimore papers please copy.

HASLUN.—On Tuesday, March 23, 1915, Charlotte, wife of Henry A. Haslun, in the 49th year of her age. Funeral services from her late residence, 528 55th St., Brooklyn, on Thursday, March 25, at 2:30 o'clock.

HEATHCOTE.—William H., on Tuesday, at his home, 76 South 6th St., Brooklyn. Funeral service Thursday, 8 P. M. Interment private.

HOYT.—David Bettsworth, at Springfield, Mass., March 23, in the 41st year of his age. Funeral private.

HUGHES.—Edward J. Funeral from THE FUNERAL CHURCH, 241 West 23d, (Campbell Building,) Friday morning, 10:30.

JACOBUS.—After a brief illness, Joseph, beloved son of Minna and the late Herman Jacobus, brother of Moses, Max, Sarah, Alexander, Dr. Theodore I., Emanuel, and Hannah Philip. Funeral from his late residence, 119 West 131st St., Thursday, March 25, at 10 A. M. Kindly omit flowers.

KEYES.—March 24, 1915, John D., beloved husband of Beatrice Keyes. Funeral from his late residence, 506 West 23d St., Saturday, March 27, at 9:45 A. M., thence to Church of the Guardian Angels, 515 West 23d St., where a solemn requiem mass will be celebrated. Interment Calvary Cemetery. Dayton, Ohio, and Boston, Mass., papers please copy.

MARKS.—March 23, Louise S., widow of E. Edmund Marks. Funeral services Friday, March 26, at late residence, 98 Pearsall Av., Freeport, L. I. Conveyances meet train leaving Penn. Station 11 A. M.

MATHEWSON.—Charles Frederick, on Wednesday, March 24, 1915, at his residence, 6 West 49th St., New York City. Notice of funeral will appear later.

MILLAR.—On Wednesday, March 24, 1915, at her residence, 114 East 71st St., Margaret Hughes Millar, mother of Col. E. A. Millar, U. S. A., and Mrs. W. V. N. Powelson. Interment at Cincinnati, Ohio. Cincinnati (Ohio) and Louisville (Ky.) papers please copy.

NICHOLS.—At Germantown, Philadelphia, Penn., on March the 24th, 1915, Anna Boyd, widow of Rev. Thomas Nichols, in her 76th year. Interment at Owego, N. Y.

NISHWITZ.—At Millington, N. J., on March 24, 1915, Cornelia Rockwell Baker, widow of Frederick Nishwitz. Funeral services at her late residence, Friday, March 26, on arrival of the D. L. & W. train leaving Hoboken at 2:20 P. M. Interment private.

PENDERGAST.—On March 23, 1915, Catherine Pendergast, at the residence of her son, William H. Pendergast, 120 East 83d St. Interment Newport, R. I., Friday morning. Boston papers please copy.

PROSSER.—At his late residence, Englewood, N. J., Henry W. Prosser, in his 81st year. Funeral private.

RANDELL.—On March 24, 1915, at the residence of his mother, Mrs. C. B. Randell, 155 West 76th St., George Mulford Randell, beloved husband of Gladys Newell. Notice of funeral hereafter. Boston papers please copy.

RECHT.—On Monday, March 22, in her 73d year, Emma, widow of Mathias Recht and beloved mother of Leo, Rudolph, and Louise Recht, Clara Davidson and Helen Bleier. Funeral from her late residence, 238 East 69th St., Thursday, March 25, at 10:30 A. M.

RICE.—March 23, 1915, Carrie, beloved wife of Mortimer W. Rice, (nee Dottenheim.) Funeral from the residence of her mother, 610 Riverside Drive, Thursday, 2 P. M.

ROGERS.—Francis N., on March 23, aged 57. Funeral Thursday evening, 8:30 o'clock, at his residence, 217 West 128th St.

SAYRE.—At Clifton Springs, N. Y., Tuesday, March 23, 1915, Louis A. Sayre. Funeral services at Grace Episcopal Church, Madison, N. J., at 2:30 o'clock on Friday, March 26.

SCHRADER.—Suddenly, on Sunday, March 21, 1915, at Camden, S. C., Joseph C. Schrader, beloved husband of Emily E. Sands. Funeral services at Union Methodist Episcopal Church, 48th St., west of Broadway, Thursday morning at 11 o'clock.

SCHWAB.—Max Th., on Tuesday, March 24, aged 59 years. Funeral service at his late residence, 365 West 118th St., Friday morning at 10 o'clock.

STANTON.—Julia Hallenbeck, widow of George S. Stanton, at New Haven, March 23, in her 89th year. Burial in the Rural Cemetery at Albany on arrival of train due Albany 4:07 P. M. Friday. Albany papers please copy.

STOOTHOFF.—On 24th inst., Mary Stoothoff, daughter of the late John C. and Catherine Stoothoff, aged 81 years, formerly of Jamaica, L. I. Relatives and friends are invited to attend the funeral services at her late residence, 646 Decatur St., Brooklyn, on Saturday, the 27th inst., at 2 o'clock P. M. Interment at Grace Churchyard, Jamaica.

STORM.—On March 24, 1915, at his residence, 555 Park Av., Clarence, only son of Sarah Matilda Orvis and the late Thomas Storm. Funeral service will be held at St. Thomas's Church, 5th Av. and 53d St., on Saturday morning at 11 o'clock.

STORM.—Society of Colonial Wars in the State of New York.—Office of the Secretary, 43 Cedar St., New York.—It is with very great regret that announcement is made to the members of this society of the death in New York City, on March 24, 1915, of their late associate, Clarence Storm, Treasurer of this society since the year 1901.
HENRY GANSEVOORT SANFORD, Governor.
FREDERICK DWIGHT, Secretary.

STURGES.—Entered into rest on Wednesday, March 24, 1915, at her late residence, Sarah S. S., widow of Peter D. Sturges and daughter of the late Benjamin I. H. and Harriet N. Trask. Notice of funeral hereafter.

THOMSON.—At Glenside Park, Murray Hill, N. J., on Wednesday, March 24, 1915, William Thomson, beloved husband of Clara L. Thomson (nee Degener,) late of 174 West 79th St., N. Y. City. Notice of funeral hereafter.

TOBEY.—On Wednesday, March 24, 1915, Gustavus B. Tobey, in the 83d year of his age. Funeral service at his residence, 135 Lefferts Place, Brooklyn, Friday, March 26, at 2 P. M.

ZUR LAGE.—At Ridgefield, N. J., on Monday morning, March 22, 1915, John H. Zur Lage, in his 82d year. Funeral will be held from the residence of Mrs. Anthony J. Volk, 812 Castle Point Terrace, Hoboken, Thursday, March 25, at 10 A. M.

AGNEW.—Edward, Tottenville, S. I., March 23. Funeral today, 2 P. M.

ALLEN.—George A., March 22, aged 60. Funeral 303 East 32d St.

BARTON.—Margaret, 2,020 Broadway, March 23. Funeral tomorrow, 10 A. M.

BAUCH.—Edward, 211 East 85th St., March 23.

CALLAN.—James, 161 East 112th St., March 22. Funeral today, 10:30 A. M.

CARVER.—Harry, 332 West 37th St., March 22, aged 37. Funeral today, 2 P. M.

COOPER.—Washington, 76 West 92d St., March 22. Funeral service today.

COWAN.—Delia, 31 West 115th St., March 22, aged 32.

DEVOE.—Daniel, March 22, aged 77. Funeral 171 8th Av. today, 1 P. M.

DOLAN.—Richard V., 701 West 179th St., March 23, aged 77.

DOWNING.—Edwin, Harlem Hospital, March 22, aged 51.

DUNNE.—Eleanor, 380 East 140th St., March 22. Funeral today, 2 P. M.

FARLEY.—Catherine, 324 East 34th St., March 22. Funeral today, 2 P. M.

GLOGGER.—Louise, 421 East 82d St., March 23, aged 49. Funeral private.

GREENSLEEVE.—Catherine, 329 East 144th St., March 22.

HERMANN.—Frank K., 312 West 18th St., March 22. Funeral today, 2 P. M.

HIGGINS.—Mary L., 244 East 20th St., March 23.

HOEY.—James, 215 East 36th St., March 23. Funeral today, 9 A. M.

HOGAN.—Mary C., 219 West 11th St., March 23. Funeral tomorrow, 9:45 A. M.

KANE.—McKenzie P., 322 East 141st St., March 23. Funeral tomorrow.

KIERNAN.—Terence, 2,366 Valentine Av., March 23, aged 86. Funeral private, 10 A. M.

KLEIN.—Emma C., 72 West 93d St., March 23, aged 47. Funeral today, [illegible]

5%

We offer to investors the same class of high-grade first mortgages on improved New York City Real Estate which we are selling to the most conservative savings banks, trust estates and guardians.

We invite correspondence with investors who desire absolute security and are satisfied with 5% interest.

No one ever lost a dollar of principal or interest on our mortgages.

Write for Booklet, "The Ideal Investment."

New York Mortgage & Security Co.

(Under supervision of New York State Banking Department.)

Capital and Surplus, $2,500,000

135 Broadway, New York — 203 Montague St., Brooklyn

Died.

MANNING.—George C., 7 Clinton Place, Bronx, March 23. Funeral tomorrow, 10 A. M.

MATHIES.—Nicholas, 424 East 59th St., March 22, aged 49.

OAKLEY.—Sarah, 329 1st Av., March 22. Funeral today, 10 A. M.

O'NEIL.—John P., 549 Brook Av., March 22. Funeral today, 9 A. M.

POTTS.—Agnes, 306 West 68th St., March 23. Funeral today, 12:30 P. M.

ROHLFS.—August, 1,333 Inwood St., March 23. Funeral today, 1 P. M.

TACHEAU.—Richard L., March 23. Funeral 130 Greenwich Av., today, 2:30 P. M.

WALTHER.—Michael, March 23, aged 50. Funeral 310 Willis Av., Bronx, today, 2 P. M.

WOOD.—Franz, 101 West 163d St., March 22, aged 66. Funeral private.

Brooklyn.

ALMQUIST.—Ella, 1,233 67th St., March 23. Funeral today, 2 P. M.

ANDRESSEN.—Wilhelmina, 85 Reeves Place, March 22, aged 35. Funeral today, 10 A. M.

BARRY.—Hannah, 90 King St., March 22.

BEANS.—Harry L., 1,325 East 22d St., March 22, aged 50. Funeral today, 2 P. M.

BENES.—Charles, 420 Columbia St., March 23, aged 31. Funeral today, 2 P. M.

BROWN.—Charles E., 738 Decatur St., March 23. Funeral tomorrow, 9:30 A. M.

COSGROVE.—Catherine, 90 Sheridan Av., March 22. Funeral today, 10 A. M.

CURRAN.—Honorah, 892 Clarkson St., March 22. Funeral March 27.

EVANS.—Griffith, 36 Clark St., March 23.

FEHRENBERG.—Herman, 1,251 St. Mark's Av., March 22. Funeral today, 9:30 A. M.

FORCE.—William R., 2,103 Avenue G, March 23, aged 69. Funeral private.

FREDERICKS.—Raymond S., 735 Chauncey St., March 22. Funeral tomorrow.

HANSEN.—Catherine, 66 Conselyea St., March 23, aged 37.

HEALY.—Patrick F., 159 Prospect Place, March 24.

HOUGHTON.—Mary, 532 9th St., March 24. Funeral tomorrow.

JOHNSON.—Gulik, 20 Manhasset Place, March 23. Funeral tomorrow, 2 P. M.

KOMBERGER.—Katherine, 301 Ainslie St., March 23. Funeral tomorrow.

KRAMER.—William, 190 Rutledge St., March 23. Funeral private.

McCARTHY.—Anna G., 260 Greene Av., March 22. Funeral today, 9:30 A. M.

MELCHER.—George, 1,525 Greene Av., March 23, aged 37. Funeral private.

MULLER.—Bernhardt, 208 Lewis Av., March 23, aged 66. Funeral today, 2 P. M.

NIEMANN.—Mary, 483 Smith St., March 22, aged 45. Funeral today, 2 P. M.

SCHLOSSER.—Mary, 159 Bedford Av., March 23, aged 56. Funeral tomorrow, 2 P. M.

SENDELBACH.—Edward, 149 Harman St., March 23, aged 20.

STERLING.—Amelia, 5,015 7th Av., March 23. Funeral tomorrow, 2 P. M.

THATCHER.—Harold, 113 Eagle St., March 23.

TISCH.—John, 187 Conklin Av., March 22, aged 74.

WHITE.—Harry, 146 7th Av., March 22, aged 41.

WOHLGEMUTH.—John, 142 Stagg St., March 22, aged 58.

Hoboken, Jersey City, and Newark.

BADINELLI.—Agnes, 1,124 Hudson St., Hoboken, March 22, aged 9 months. Funeral today.

BESSINGER.—Mary, 258 Hunterdon St., Newark, March 23.

BREITWEG.—Eva L., 321 Waverly Av., Newark, March 23. Funeral today, 2 P. M.

BUDDON.—Agnes, 362 1st St., Hoboken, March 22.

CARBONE.—Frank, 75 Monroe St., Hoboken, March 22, aged 16. Funeral today, 9:30 A. M.

CARLSON.—Stanley C., 224 Halladay St., Jersey City, March 24. Funeral March 27.

EDWARDS.—John, 95 Garden St., Hoboken, March 22, aged 82. Funeral today, 2:30 P. M.

EWING.—Jennie, Jersey City, March 23.

FLYNN.—John, 178 William St., Newark, March 23, aged 1.

GOLL.—Anna, 124 Fulton Av., Jersey City, March 23. Funeral today, 3 P. M.

HAROWAY.—Frank, Newark, March 23. Funeral today, 2:30 P. M.

HEAGEN.—Irvin, 225 Madison St., Hoboken, March 22, aged 22 months.

HOWETH.—Matilda, 413 Fairmount Av., Jersey City, March 23, aged 75. Funeral today.

O'BRIEN.—Mary, 58 Montgomery St., Jersey City, March 23.

REICHLE.—George, 199 Sussex Av., Newark, March 23, aged 77. Funeral tomorrow, 2 P. M.

SCHEIB.—John P., 723 South 11th St., Newark, March 23, aged 40.

Long Island.

BAEDER.—Mary D., Maspeth, March 22, aged 63. Funeral today, 2 P. M.

BLEIMEHL.—Wilhelmina, Flushing, March 21, aged 60.

BYRNES.—Margaret, Evergreen, March 21, aged 11.

CARBERRY.—John J., Elmont, March 24.

CHRISTIAN.—Lucy, Richmond Hill, March 23, aged 54. Funeral private.

COCKS.—Anna E., Rockaway Park, March 23.

DWYER.—Mabel, 48 East Av., Long Island City, March 21, aged 24.

HIGGINS.—Thomas P., Corona, March 21, aged 71.

HOYLE.—David, Middle Village, March 23. Funeral today, 3 P. M.

KAISER.—Erna, Ridgewood, March 21, aged 2.

LADD.—Josephine E., Rockaway Beach, March 23. Funeral service tomorrow, 10 A. M.

LAWLER.—Eliza B., Flushing, March 21, aged 74.

LUCK.—Eugene, 640 Hamilton St., Long Island City, March 21, aged 2 months.

McADAMS.—Rosanna, Jamaica Park, March 23.

McGOLDRICK.—Margaret, 248 Nott Av., Long Island City, March 21, aged 45.

McINALL.—George, 70 Henry St., Long Island City, March 22. Funeral today, 2:30 P. M.

McKINNON.—Violet, 85 Jamaica Av., Long Island City, March 21, aged 1.

MONTFORT.—Samuel, Richmond Hill, March 24, aged 66. Funeral March 27.

OBERMEIER.—Frank X., 603 Grand Av., Astoria, March 23, aged 51. Funeral tomorrow.

TEAGAN.—Catherine, Astoria, March 21, aged 75.

TRAINOR.—Annie E., Elmhurst, March 23.

VAN DE BERGE.—Emma, Woodside, March 21.

Westchester County.

FURMAN.—Sarah A., 64 Ravine Av., Yonkers, March 23, aged 87.

In Memoriam.

HOPPEN.—Joseph E., St. Michael's Church, Newark, N. J., tomorrow, 8 A. M.

SPILLANE.—Mary A., mass St. James's Church, Newark, N. J., tomorrow, 8 A. M.

UNDERTAKERS.

NOT one man in ten realizes that he can protect forever a departed wife or mother. But undertakers everywhere are waking up to the crudity of the old-fashioned method of burial and are using the Norwalk Vault.

FRANK E. CAMPBELL 241-3 W. 23d St.

John W. Lyon Oldest Established. Economical. 69 E. 125th St. Phone 1333 Harlem

CEMETERIES.

KENSICO CEMETERY Telephone Murray Hill 1842 and have complete information placed before you. City Office, 103 Park Avenue.

THE WOODLAWN CEMETERY 233d St. By Harlem Train and by Trolley. Office, 20 East 23d St., New York.

N. Y. CENTRAL LINES LOST IN EARNINGS

Income of Parent Company and B. & A. Decreased $10,000,000 in 1914.

LAKE SHORE OFF $7,800,000

Revenues of All Subsidiary Roads Fell—War, Miners' Strike, and Cattle Plague Blamed.

The annual report of the old New York Central & Hudson River Railroad and its leased lines, including the operations of the Boston & Albany Railroad, for the year ending Dec. 31, 1914, will be issued today. While the consolidation into the New York Central Railroad Company was actually effected Dec. 23, 1914, it was decided that the final report of the old company should include the operations to the end of the year. Copies of the annual reports of a number of the companies controlled by the old New York Central & Hudson River Railroad will also be sent to stockholders today.

All of the roads covered in the reports, representing more than 11,000 miles of railroad, show decreases in earnings, and the comments of Alfred H. Smith, President of the various roads, are practically alike in each instance. The European war, which caused a decreased transportation of immigrants and a shrinkage in freight traffic, affected all of the roads. The falling off in passenger and express earnings was particularly noticeable on the eastern division of the New York Central & Hudson River Railroad. Slow movement of crops and the foot-and-mouth disease caused great losses on the western division and on the spurs in the Middle Western States.

Central's Net Drops $8,688,000.

There was a shrinkage of 8.1 per cent. in the earnings from railway operation on the New York Central & Hudson River Road proper and the Boston & Albany. The total railway revenue was $112,741,051, a decrease of $9,942,758. To offset this decrease the expenses were cut by approximately the same amount, leaving net revenues for operation for 1914 and 1913 practically the same. Income from sources other than operation decreased $2,537,760, due mainly to a reduction of dividends on stock held in the railroad company's treasury.

The net income on these lines was $8,688,672, a decrease of $4,554,886. Only three regular quarterly dividends were paid by the old company, the fourth being officially declared by the consolidated company. After paying the three dividends there was a surplus for 1914 of $205,435. In 1913 the surplus, after paying four regular quarterly dividends, was $2,000,537. The total surplus for the roads to the end of 1914 was $9,435,742.

President Smith says in the report:

The decline in operating revenues which commenced in October, 1913, continued throughout the whole of the year 1914, causing a net decrease of $9,942,758.13, equal to 8.1 per cent.

The decrease in freight revenues, $6,753,888.35, was 11.6 per cent. Almost every commodity in the list shows a loss in volume and the consequent decrease in the density of freight traffic per mile of road was 381,215 ton miles.

The decrease in passenger revenue, $2,705,729.79, was in both local and interline business. The decrease in mileage amounts to 142,118,913 passenger miles. The average amount received from each passenger decreased a little over 3 cents and the density of passenger traffic per mile of road decreased 43,038 passenger miles.

The revenue from express business decreased $649,931.06, due to decrease in the volume of business and reduced rates. Mail earnings increased $468,440.38, due to more mail transported.

Deductions from corporate income show an increase of $1,648,155.30, due to increased carrying charges on the company's unfunded debt, resulting from the financial conditions which existed at the time when unfunded obligations had to be issued or extended.

Lake Shore's Figures.

The Lake Shore & Michigan Southern Railway had total operating revenues of $51,524,285 in 1914, falling off of $7,828,823, or 13.19 per cent. The net income was $7,124,873, a decrease from the previous year of $5,363,466. A total of $6,000,000 was paid out in dividends, as against $9,000,000 in 1913, and the surplus for the year was $1,124,873, as against $3,483,340 in 1913. The total surplus at the end of the year was $50,348,996.

The general reduction in freight traffic amounted to 16.94 per cent., and on this point President Smith, in his report, says:

The reduction in freight traffic was partially caused by diminution in the export and import business of the country, and by a large decrease in tonnage of bituminous coal handled, brought about by a cessation of coal mining operations in Southeastern Ohio since April 1 through a strike of miners as a result of a disagreement between mine operators and employes in connection with the Green screenings law. The hoof and mouth disease, which was prevalent during the latter part of the year in parts of the States of Ohio, Michigan, and Indiana tributary to the company's rails, made necessary rigid quarantine regulations, causing a decreased movement in live stock and packing house products.

The Michigan Central Railroad for the year 1914 had a total operating revenue of $33,464,968, a decrease of $3,212,002 from 1913. The net income for the year was $414,419, as against $1,288,160 the year previous. The dividend was cut from 6 per cent. to 4 per cent., but it required $335,100 from the 1913 surplus to make this payment.

President Smith, in his report of the conditions of the Michigan Central, places the loss to the road because of the hoof and mouth disease at $103,000. The estimated loss in immigrant business as the result of the European war is placed at $170,000.

On the Big Four the earnings for the year from operation were $35,365,690, a decrease of $2,247,807. There was a deficit for the year of $2,279,277, which was approximately the same showing made during the previous year.

The Pittsburgh & Lake Erie Railroad showed a total revenue from operation of $15,597,364, a falling off of $4,046,746. The net income was $4,083,418, a decrease of $2,750,317. After paying dividends aggregating 10 per cent. there was a surplus for the year of $1,084,618 as compared with $3,834,936 in 1913. The total accrued surplus at the end of the year was $16,627,207.

MEETING OF SILK MEN.

Conditions in the Trade Declared to be Growing Better.

Reports read at the annual meeting of the Silk Association of America, held yesterday, showed that the industry in its many branches has passed through a profitable year except for the period immediately following the outbreak of the war and, to quote from the report made by Secretary Peugnet, "the trade finds itself today in a condition much better than many prophesied would be the case and with a more hopeful outlook for business, which is already gradually growing better."

Reports from various divisions of the association were read, and the eight members of the Board of Managers whose terms expired were re-elected to office. Immediately after the meeting the board met and re-elected the present officers and appointed standing committees.

In his report, Secretary Peugnet described the conditions growing out of the war and had this to say about the situation at home:

"During the past Fall and Winter many women gave up their social activities and economized in many ways. This naturally has not had a stimulating effect on the silk business, as women who would ordinarily be quite lavish in expenditures for silk gowns have, in most cases, reduced their purchases to a minimum, and, even in respect to those more staple articles of women's wear which, of late years, have been more and more made of silk, the spirit of economy is manifest."

Passing to what has been decreed in styles, he said that the short skirts are not welcomed by the silk manufacturers, as such models will not tend to increase the yardage consumed. What is lost in length, however, it is hoped, will be gained in width. In connection with the subject of pile fabrics, he said that the skill evidenced by American manufacturers can hardly be rivaled abroad and is one of the most satisfactory achievements of the silk industry.

In a trade report on broad silks Robert J. F. Schwarzenbach, of the Schwarzenbach, Huber Company, put much stress on the necessity of co-operation among the manufacturers.

"The one lesson," he stated, "the experiences of 1914 should have taught the manufacturers, is that co-operation between sellers is a duty which not a single one of them who is a student of conditions ought to shirk any longer. The loss which resulted to them from mere fear of what their competitors might do has been tremendous, and the time and energy spent on individual adjustments, where collective efforts alone could have succeeded, is simply appalling."

BUSINESS NOTES.

Prices higher than were expected were realized yesterday at a sale of trunks, suit cases, traveling bags, hand bags, &c., that was held in the action rooms of D. Hartmann, 15-17 Mercer Street. A large number of local and out-of-town buyers were present at the sale. The demand was good generally, with the call for fitted bags, steamer trunks, and wardrobe trunks especially active.

The annual meeting of the Clothiers' Association of New York will be held at the Hotel Brevoort tomorrow at 12:30.

The War

The most intelligent and authoritative record of the European war from month to month will be found in a monthly magazine entitled CURRENT HISTORY, published at 25 cents a number by The New York Times, and sold by news dealers everywhere. Each number contains two hundred pages, with rotogravure illustrations. Every public and private library and every school and college should preserve this history for future reference and as a permanent record of this greatest of all wars in the world's history.

Hon. Joseph H. Choate says: "I regard it as simply invaluable, and it is just what the student or the writer of the history of any former war would have searched for in vain and could only have gathered together by infinite labor and pains."

Agents Wanted

Agents wanted in every community. Liberal terms arranged. Write at once for complete particulars.

Price: 25c.; $1.00 for 4 mo.; $3.00 a Year.

The New York Times Current History
Times Square, New York

BRIGHT OUTLOOK FOR ADDED TRADE

Speakers Tell Exporters of the Opportunities in Russia and South Africa.

ROUTING VIA COPENHAGEN

Advantages Stated of That Port for Transshipping Instead of Those in Germany.

At the monthly luncheon of the American Manufacturers Export Association, held yesterday at the Hotel Biltmore, the members were told that a big export trade awaits this country in Russia and British South Africa as a result of the European War. Alba B. Johnson of the Baldwin Locomotive Works, President of the Association, presided. Carl Smith of Copenhagen, a member of the Board of Aldermen of that city, predicted a great opportunity for American manufacturers and producers in Russia by using the Scandinavian countries as intermediaries in the shipment of merchandise. The other speaker, Cyril H. Bradford of Walter C. Airey & Co., Cape Town, South Africa, was equally emphatic in the belief that the United States is in a position to supply in South Africa most of the goods formerly purchased in Germany.

Mr. Smith said that the trade markets will undergo a great change when once the war is over. A large amount of goods which have been exported from Germany or through Germany to all parts of the world, but especially to France, Great Britain, Finland and Russia, in the opinion of the speaker, will not again be imported to these countries for many years. He said:

"Whether Germany loses or wins the war, it is the same; she will lose their trade and the advantages she enjoyed before the war began. It is generally recognized that this war is an economic contest which was bound to come sooner or later and that, with the enormous sacrifice of human life and wealth, must come a tremendous change in the economical arrangements of at least some of the nations. For neutral countries like our own—Scandinavia and the United States—it must be our duty to keep our eyes open and to learn to find the way to take a proper advantage of the changes that will come in trade respects—changes which will perhaps never come again, whose causes we all hope can never again exist. While we wish and intend to be neutral, no one can blame us for doing our best, for endeavoring to avail ourselves of opportunities which in other circumstances would not exist."

Mr. Smith pointed out that before the war began Germany had practically the lion's share of the Russian market. She sold Russia every kind of product, and a large part of the American products that were sold to Russia passed through German hands, and sometimes were sold as German goods. The speaker presented full details of German trade, where it is and what it is, and where British or other goods now are wanted. These man imports to Russia in that year were $264,879,921.

"It is my opinion," said Mr. Smith, "and that of many others in Copenhagen, that a great many things that have been sold to Finland and Russia heretofore through Germany will be sold through Scandinavia. Already many American firms, who had their European head offices in Berlin or Hamburg, have been moving to Copenhagen, as they can easily do business with Germany from Copenhagen, where they find it impossible to do the same with Finland and Russia from Germany. We have also in Copenhagen an excellent free port, and the United States is fortunate in the possession of two exceedingly able representatives in Copenhagen, Minister Egan and Consul Winslow, who closely look after the interests of American trade, and who are both very much liked in Denmark. I hope that many firms in the United States who now export or wish to export to Finland and Russia will find their way through the Free Port of Copenhagen."

Mr. Bradford, speaking of South African trade possibilities for the United States, said that Germany's share in the import trade of the Union of South Africa before the war amounted to 8½ per cent. He argued that, with these goods out of the market, Americans should have no difficulty in supplanting the German products with American goods. He said that in 1913 German imports of hosiery and knitted wear had a value of over $3,500,000, and that from his experience here he was convinced the American hosiery and knit products have an excellent chance in his country. Up to this time, the speaker said, all of the enameled ware used in South Africa was of German manufacture while condensed milk products, mostly from continental Europe, were valued at $2,000,000 annually. Mr. Bradford also called attention to the fact that 50 per cent. of the automobile tires sold in South America have been manufactured in Germany. In these and in other lines, Mr. Bradford said, American manufacturers have an unusual opportunity to push trade. He added that sentiment in South Africa was very strong against Germany and intimated that eventually there may be a heavy import duty against German goods entering British Colonial markets.

Among those present were George Beck, Consul General of Denmark; Fred Brown Whitney, Chairman, Lake Torpedo Boat Company; James McNaughton, Vice President American Locomotive Sales Corporation; E. H. Huscley, President United States Rubber Export Company, Ltd.; Maurice Coster, Manager Export Westinghouse Electric and Manufacturing Company; M. A. Oudin, Manager Export General Electric Company; Mr. Patterson, President National Cash Register Company; L. Moin, President C. W. Hunt Company, Inc.; W. F. Adam, Clarence Whitman & Company, Inc.; S. S. White, Jr., President S. S. White Dental Manufacturing Company, and Charles E. Jennings, C. E. Jennings & Co.

Steady Demand for Wool.

LONDON, March 24.—The offerings at the wool auction sales today amounted to 9,000 bales, including a large selection of merinos, which were in steady demand at recent rates. Fine scoureds were occasionally taken for America, but the home trade did the bulk of the buying. Queensland scoured realized 2s 5½d, New South Wales greasy 1s 6d, and Tasmania greasy 1s 5d.

KEEP YOUR DESK IN ORDER
GET A
PLATE GLASS DESK PAD
SIZE 19x24.
$2.50
Real $5 Value.
"The Latest Aid to Efficiency."
at
The BIG STATIONERY STORE
Made of genuine ¼-inch plate glass, resting securely in a soft pad of red or green upholstery felt, firmly held in place by low felt corners. No *metal parts*, exposed or hidden. Glass is easily raised, and price lists, discount sheets, maps, etc., can be slipped beneath and thus framed for constant reference. Will improve appearance of any desk or table. Ideal for both home and office.
GOLDSMITH BROS.
Manufacturing Stationers & Printers.
77 Nassau St. Between John & Fulton Sts.
We Retail at Wholesale Prices.
Your "MONEY BACK" always a rule at The Big Stationery Store.

BUSINESS WORLD

Buyers' Wants

Where Manufacturer and Buyer Meet. Telephone Bryant 1000. 45c per agate line. Count six words to the line.

Silk Waists for Immediate Delivery. We have crepe de chine, crepe Georgette, and radium waists for Easter holiday, $5 retailer at $2.25. Chelsea Waist Co., 152 to 156 West 25th. Fastest growing concern in New York. Telephone 9745 Farragut.

Jobber looking at silk poplin and Palm Beach suits and coats. Call, 4th floor, 129 W. 27th.

GROS DE LONDRES AND FAILLE TAFFETA, 36 AND 40 INCH, IN ALL THE NEWEST SHADES, TO CLOSE OUT. 127 MADISON AV., 7TH FLOOR.

WANTED, 1,000 gross Cotton Barmen Torchon Edges, 1¼ inches to 1¾ inches. Call, with samples, 2 to 4 P. M. Thursday. D. Imerman & Co., 461 Broome St.

Attention of buyers! Stout silk poplin dresses, for immediate delivery; price $4.75. The Only Stout Dress Co., 108 5th Av., corner of 16th St. Chelsea 3923.

PARTIES with capital desiring partnership with old-established manufacturers should consult Goldberg, 23 W. 31st St. 3140 Madison Square.

ESTABLISHED commission merchant, several lines, desires office room with concern same kind of business; eventual association. T 60 Times.

SUB-CONTRACTORS of better grade, call with samples of Spring coats, 35 W. 35th St., 7th floor. Will place large orders.

Cloak salesman catering to the jobbing trade, catalogue houses, and large retailers, desires connection with a reliable house. T 101 Times.

Jobbing Trade.—M. M. Kirschenbaum & Brother, Baltimore; best made pile and cloth coats. Showing Room 420, Broadway Central Hotel.

JOBBER looking at infants' and children's Fall coats, between 1 and 4 P. M. H. Levy, 777 Broadway.

JOB 200 VOILE DRESSES, latest models, regular price $3.25, to close at $1.75. Levy, 121 Prince Street.

Ladies' and misses' coats, sample line to close out this season's styles at $3.50 each. Haas, Moss & Co., 170 5th Av.

Jobber who buys for cash is open for medium-priced ladies' and misses' coats and suits. X 348 Times Annex.

Closing out 500 silk waists, regular $5 sellers, far below cost. Henry Goldstein, 143 West 29th St.

Attention of buyers; silk poplin dresses for immediate delivery. Broadway Dress Co., 60 Grand St.

Open for jobs in ladies' and misses' coats and suits. Eastern Jobbing House, 60 East 11th St.

Sub-manufacturers; call with snappy models in coats and suits. 146 West 25th St., 3d floor.

WANT MEDIUM-SIZED SAFE; MUST BE cheap; also filing cabinet. T 112 Times.

CASH for jobs; ladies', misses' wearing apparel. Gross, 29 Greene St. Spring 886.

Fellows, resident buyer, 31 Union Sq., wants jobs, all kinds, merchandise; spot cash.

COMMERCIAL PAPER.

Yesterday..3¾@4 per cent. for the best names
Tuesday...3¾@4 " " " " "
The quotation is for six months' paper.

War Orders Still Held Up.

When the tide of war contracts that is being held up through the inability of the mills and the foreign representatives to arrive at satisfactory terms, breaks loose there is every indication that the cloth makers will be swamped with orders. The buying for foreign governments of late has been of a rather desultory character, no contract of any importance compared with the original orders having been given out. Russia, France, and Italy are badly in need of uniform cloth, and it is understood that Belgium has been so sorely put to get supplies that cloth rejected by France has been taken to make uniforms for its soldiers.

In a Quandary.

Certain of the clothiers who bought rather extensively of fancy overcoatings when the prices were comparatively low do not know whether it is advisable to cancel some of these goods in favor of coverts or not. Coverts, according to all indications, are due for a big season next Fall, some factors in the market predicting that they will come close to the record established by the balmacaan. Yet what is holding back the manufacturers who have not bought them is the fact that they have other goods ordered that seem to show better values from a price standpoint. It is very hard for the clothier, who bought ten or fifteen cents a yard under the present market to throw this merchandise overboard in favor of a fabric that is selling high today. There are well posted men in the industry, however, who advise such action.

Why Cancellations Are Made.

There has probably been more "pushing" of goods on customers this season in the piece goods market than ever before and the result is the logical one—cancellations. A man who has been a long time in the business states that the blame for these revisions can be placed almost entirely on the salesman. The buyer, he said, after making his selections will tell the salesman to send him reference samples. The salesman, however, will disregard the request and remark, "How many pieces can I put you down for?" His customer informs him that, after seeing the samples, he will be in better position to make known his requirements. The salesman often can't see it in this light and insists on making out an order for so many pieces. The result of this is that, instead of ordering from his reference samples, the buyer makes his final selections from the orders booked.

Cheap Dresses Being Sent Back.

Certain manufacturers of the cheaper grades of misses' and women's dresses report that the returns of these goods for this time of the year are heavier this season than they have ever been before. A good deal of the returning is said to be due to poor buying by the retailers or their representatives who, to paraphrase a popular saying, had eyes bigger than their stores. On the other hand, it was quietly told to a TIMES reporter yesterday that many of the returns were justified in a sense, for the sharp competition on this class of goods was forcing the manufacturers to cheapen their wares all the time to meet the figure of some other cutter-up. This naturally results in cheaper goods in the merchandise and cheaper work on it, which results, in turn, in criticism on the part of the customer who knows values. As a result of this criticism the goods are "fired" back.

Seem to Want Co-operation.

Quite a little comment has been aroused in the downtown dry goods trade by an article that was published in Sunday's TIMES and which concerned the lack of co-operation among the commission houses in the abolishing of trade abuses. In addition to the abuses that were mentioned Sunday, namely, cancellations, requests for deferred shipments, and inaccurate and incomplete credit information, it was said that that there was great need of the kind of co-operation that would also do away with the taking of unfair and unearned discounts by buyers, as well as regulating freight allowances and standardizing sales notes or contract forms. It is also pointed out that while there are a mill organization, a converters' organization, a finishers' association, &c., the commission houses have been remaining peacefully unorganized and playing the goat for about everybody in sight.

Suits Have Been Very Active.

An excellent business in Spring suits for women and misses has been done this season by houses catering to the better class of trade, and it is by no means over yet. So good has been the demand that one prominent manufacturing concern has got out three different Spring lines, each of which contained well over a hundred models. The third line is now being shown to the buyers who visit this market and is meeting with considerable success. Duplicate orders are coming in well from practically all parts of the country. The general trend of suit styles at the moment is toward short, Eton effects in jackets and pleated skirts, some of the jackets being pleated and others not. Braid is being used copiously for trimming now, both on the jackets and skirts. One fairly extreme, but neat, model is of cream serge with the whole outline of the jacket and the bottom of the skirt set off by narrow black braid.

Few Steady Shoe Customers.

In these days of novelties, according to the Morse & Rogers bulletin, few shoe stores can boast of steady customers. No matter how good the values are in the store, an attractive window display, changed at least once a week, is needed to keep customers coming. "Do not overdress the Easter window with rabbits and other toys," it continues, "for the pretty shoe this season, properly displayed, will attract more real customers. Show the best stock and do not be afraid to put a price ticket on each pair. The higher-priced shoes are selling everywhere. The misses', children's, and boys' shoes are practically staple. On men's shoes there are more colored tops selling and they are mostly shown with gunmetal or dark tan vamps. For women there is no letup on fancy footwear. Fancy back oxfords are selling slowly, but combination black and white shoes and pumps are selling well at long profits."

Dyestuffs Hurt Cotton Trade.

A fair demand for percales is reported in the local dry goods market, and although the market is adversely affected on these goods by the lessened export good routine trade is reported on prints, demand for them. The dyestuff scarcity is hitting the trade harder as time goes on, and reds and blacks are getting more difficult to obtain all the time. No great relief has been afforded by the recent receipts of coloring matter here, they being too small to have much of an effect on the textile industries generally. Staple ginghams are active in jobbing circles, and they are being withdrawn by manufacturers as their stocks of dyestuffs are depleted. Denims seem to be the hardest hit of all, however, for indigo is one of the scarcest coloring materials in the list and these goods eat up color rapidly. Leading lines of these goods have been withdrawn. Brown denims are easier to get now than blue, but the demand for them is said not to be heavy. There has been no great change in other colored cotton goods during the last week.

Gray Goods Active and Higher.

Continued activity and a further advance in prices marked yesterday's trading in printcloths. Realizing that the continued upturn of cotton is giving sellers a real basis for higher prices, buyers are trying now to get goods for spot and nearby deliveries at the least advance possible. Bids for late deliveries were in most cases refused. Buying was pretty general yesterday in the 39 and 38½-inch constructions, a notable feature, however, being the lagging of the demand for 64-56s in the later width. In some quarters these goods were held yesterday at 3 11-16 cents for spot, though it was said to be possible to get them here and there at 3⅝ cents. At any rate they were not in as much demand as the other wide constructions. Sheetings were in fair demand. The spot prices reached in yesterday's advances were:

39-inch,	80-80s	5¾c	38½-inch,	64-56s	3 1-16c
39-inch,	72-76s	5⅛c	38½-inch,	60-52s	3⅜c
39-inch,	68-72s	4½c	38½-inch,	60-48s	3¼c
38½-inch,	64-64s	4c	27-inch,	64-60s	2⅝c
38½-inch,	64-60s	3⅞c	27-inch,	56-52s	2 3-16c

LATEST CUSTOMS RULINGS.

Imports of Leather, Jewelry, and Yarn Are Classified.

Declaring that the evidence of both Government and importers' witnesses was "unsatisfactory," the Board of General Appraisers yesterday overruled a protest by Dingelstedt & Co. involving the classification of leather. Appraiser Sague reported the merchandise to be black, fine, long grain, enameled leather made from cow hides and used as upholstery leather. Assessment was made at 10 per cent. under the provision in the tariff covering such goods. The protestants claimed free entry as leather not specially provided for.

William H. Stiner & Sons lost in protests regarding the duty rate on glove leather imported under the act of 1909. Duty was taken either at 15 per cent. or 20 per cent. ad valorem under the provision for leather of this kind. The importers claimed that duty should have been levied either at 5 per cent. ad valorem as rough leather or at 7½ per cent. as grain, buff, or split leather.

The H. B. Claflin Corporation was sustained in the contention that mesh bags made of gun metal are not "articles of personal adornment" within the meaning of the Tariff act of 1909. While the provision under which duty was taken covers mesh bags made of various metals, Judge Sullivan held that bags of gun metal are excluded. The claim for duty of 45 per cent. ad valorem as manufactures of metal not specially provided for was sustained and the Collector reversed in his assessment of 85 per cent. Similar action was taken in protests by Strauss Brothers & Co. relative to mesh bags in chief value of white metal.

G. C. Heimardinger & Co. were sustained in protests claiming imitation pearl necklaces to be dutiable at 60 per cent. ad valorem as jewelry under the act of 1909. The Collector's assessment of 85 per cent. under the personal adornment provision was reversed. A. Steinhardt & Brother, Inc., were given a rate of 60 per cent. on imitation gun metal belt buckles imported under the act of 1909. The board decided that the goods are commercially known as jewelry, and not as personal adornment articles.

James B. Horner won a rate of 10 per cent. ad valorem on merchandise invoiced as styrax liquid imported under the Tariff act. The Collector was reversed in returning the commodity at 20 per cent. as an aromatic substance.

The Peerless Plush Manufacturing Company imported mohair yarn during the period of time when the old Schedule K of the act of 1909 was continued by the proviso of Paragraph 310 as part of the present act. It was accordingly classified at the rate provided for by Paragraph 377, act of 1909. It was claimed to be dutiable under Paragraph 287 or Paragraph 307 of the new Schedule K of the act of 1913. As in other cases, the board held that at the date of this importation, Nov. 3, 1913, the new Schedule K was not yet in operation.

Weather in Cotton and Grain States

Special to The New York Times.

WASHINGTON, D. C., March 24.—Forecast:

N. Car.—Fair Thurs. and probably Fri., except rain Fri. in w.; gentle to moderate, shifting winds.

S. Car.—Fair Thurs. and probably Fri.; gentle to moderate, shifting winds.

Ga.—Fair Thurs.; warmer in s.; Fri., fair, except probably rain in n. w.; gentle to moderate, shifting winds.

Fla.—Fair Thurs.; warmer in n. w.; Fri., fair; gentle n. winds, becoming variable Fri.

Ala.—Fair Thurs.; Fri., fair in s., rain and colder in n.; moderate s. winds.

Miss.—Fair Thurs.; rain at night or Fri.; colder Fri.; moderate s. winds, shifting to n. w. Fri.

La.—Fair Thurs.; rain and colder at night or Fri. in n., and on Fri. in s.; fresh s. winds on the coast, shifting to n. w. Fri.

East. Tex.—Fair in s., rain and colder in n. Thurs. or Thurs. night. Fri. rain s., rain or snow in n.; much colder; strong s. winds Thurs., shifting to n. by Fri.

West. Tex.—Fair Thurs., except rain or snow and much colder in the Panhandle in afternoon or night with strong n. winds. Fri. snow in n. and w., fair in s. e., colder.

Utah—Snow or rain and colder Thurs. Fri. probably fair.

Okla.—Rain and colder Thurs. afternoon or night, possibly turning into snow during Thurs. night. Fri. fair and cold.

Ark.—Cloudy Thurs., rain and colder at night. Fri. rain or snow and colder.

Tenn.—Cloudy Thurs. Fri., rain and colder.

Ky. and Ind.—Cloudy Thurs. Fri., rain or snow and colder.

Ohio—Cloudy Thurs. Fri., rain or snow and colder; moderate s. w. to n. w. winds, becoming n. e. and increasing Fri.

Ill.—Cloudy Thurs.; colder in n.; snow in n., snow or rain in s. Fri., colder; winds becoming n. w. to n. and fresh.

Lower Mich.—Cloudy Thurs.; rain or snow in n.; colder at night. Fri., cloudy; moderate s. winds, shifting to fresh n. w.

Upper Mich.—Unsettled and colder Thurs., probably snow. Fri., cloudy.

Wis.—Snow and colder Thurs. or Thurs. night; much colder. Fri., cloudy; fresh n. w. winds.

Minn.—Snow and much colder Thurs., with fresh to strong n. w. winds. Fri., fair.

Iowa—Colder Thurs., with snow in w. and snow or rain in e., much colder at night. Fri., cloudy.

Mo.—Rain or snow and colder Thurs. in w. and Thurs. night in e. Fri., unsettled, probably snow, colder in s. and e.

N. Dak.—Fair, continued cold Thurs. Fri., fair.

S. Dak.—Snow Thurs., colder in cen. and e. Fri., fair.

Neb.—Snow and colder Thurs. Fri., fair.

Kan.—Snow in n., snow or rain in e. on Thurs., much colder. Fri., fair and cold.

MANIAC RESCUED AT SEA.

Arrives Here in Irons on Board the George E. Warren.

Capt. Skolfield of the American steamship George E. Warren arrived here yesterday from Rotterdam with a cargo of dyestuffs, which shifted at sea in the heavy weather and almost caused the vessel to become unmanageable.

The Warren sailed from Rotterdam on Feb. 15, and on Feb. 28 she had to put back, because the coal was so poor that the firemen could not get steam. It cost $1,000 for towboats to take the vessel back to Rotterdam.

When the vessel was at Rotterdam a second time A. W. Olsen, a sailor from the American bark Manga Reva, was placed on board by the Consul to be brought back because of his mental condition. On March 20 he jumped overboard and was rescued by a lifeboat crew in a rough sea. Olsen had to be placed in irons for the rest of the voyage.

Through the shifting of the dyestuffs and the shortage of coal, Capt. Skolfield had to put into Bermuda before reaching New York.

ARRIVAL OF BUYERS

Arriving Buyers may register in this column by telephoning 1000 Bryant.

ALBANY, N. Y.—Albany Bargain Co.; Mr. Bloch, silk coats, 1,270 Bway.
BALTIMORE—Baltimore Bargain House; C. B. Henderson, cloaks, suits, waists; S. Trautman, millinery; 354 4th Av.
BALTIMORE—The Hub; Mrs. H. Sloman, misses', infants' wear, corsets, muslin underwear; Gregorian.
BALTIMORE—Baltimore Bargain House; M. G. Frazier, neckwear, laces, embroideries; 354 4th Av.
BALTIMORE—Blumberg Brothers Co.; A. Blumberg, cloaks, suits, underwear, white goods; 43 Leonard.
BALTIMORE—Baltimore Bargain House; W. A. Applewaite, hosiery, underwear; 354 4th Av.
BALTIMORE—Stewart & Co.; J. F. Rummel, men's, boys' clothing, furn. goods; 18 W. 35th.
BALTIMORE—Baltimore Bargain House; B. W. Sebold, furniture; 354 4th Av.
BALTIMORE—Hochschild, Kohn & Co.; Miss J. M. Armstrong, waists; 220 5th Av.
BALTIMORE—M. Summerfield Son & Co.; M. Summerfield, pants; York.
BINGHAMTON—Fowler, Dick & Walker; W. J. Moore, waists; 212 5th Av.
BIRMINGHAM, Ala.—J. Block & Sons; L. Block, dry goods; York.
BRIDGEPORT—Howland D. G. Co.; E. J. Godfrey, dress goods; 75 Spring.
BOSTON—Gilchrist Co.; C. W. Downs, dress goods, silks; E. W. Dempsey, gloves, ribbons; N. Mendelson, furn. goods, hosiery, knit underwear, umbrellas; Knickerbocker; H. A. Cook, muslin underwear, corsets, petticoats; Mrs. A. E. Francis, infants' wear; W. J. H. Hilliard, laces, embroideries, neckwear, veilings; 432 4th Av.
BOSTON—William Filene's Sons Co.; Miss N. Jones, women's negligees, kimonos, infants' caps; 116 West 32d.
BOSTON—Jordan-Marsh Co.; Miss Mahoney, ribbons; Miss N. Thurlow, misses', children's cotton underwear; 31 Union Square.
BOSTON—William Filene's Sons Co.; Miss Morrissey, ladies' waists; Mr. Wright, leather goods; 116 W. 32d St.
BOSTON—R. H. Stearns Co.; L. S. Root, silks; 200 5th Av.; Murray Hill.
BOSTON—D. Coplan, woolens; Broadway Central.
BOSTON—Roxbury Carpet Co.; W. Butler, carpets; Park Avenue.
BOSTON—F. J. Kennedy Co.; J. A. Lyons, furnishing goods; Hermitage.
BOSTON—B. Wolf; P. C. Provandie, boys', children's clothing; 31 Union Square; Broadway Central.
BOSTON—W. & A. Bacon Co.; Mr. Cossette, silks, velvets; 1,133 B'way.
BOSTON—R. H. White Co.; Miss Frazer, dresses; G. F. Lee, laces, trimmings, ribbons, hdkf's; 470 4th Av.
BOSTON—R. H. White Co.; B. Levy, fancy goods; 470 4th Av.
BOSTON—Churchill & Bean; G. G. Bean, trimmings; Latham.
BOSTON—Magrane-Houston Co.; Miss G. Chesleigh, misses' wear; Great Northern.
BOSTON—E. Levy; cotton goods; Latham.
BROCKTON—Fraser Dry Goods Co.; J. E. Fraser, dry goods; Broztell.
BUFFALO—J. N. Adam & Co.; Miss M. Dooley, corsets, ladies', infants' wear; 18 W. 35th.
BUFFALO—M. Schroeder Co.; B. B. Bing, clothing; Great Northern.
BUFFALO—Clawson & Wilson Co.; J. L. Clawson, dry goods; 43 Leonard.
BUFFALO—Clawson & Wilson Co.; N. Collins, men's clothing, shirts; 43 Leonard.
BUFFALO—Wm. Hengerer Co.; J. B. Reynolds, carpets; 18 W. 35.
CHICAGO—Boston Store; S. Shane, waists; 44 E. 23d.
CHICAGO—Londy & Friend; J. P. Friend, cloaks, suits; 221 4th Av.
CHICAGO—S. Gordon, clothing; Navarre.
CINCINNATI—Kline Bros.; Morris Herzog, wash dresses, suits; 95 Madison Av.
CLEVELAND—Halle Brothers Co.; S. H. Halle, general merchandise; 220 5th Av.
CLEVELAND—Sterling-Welch Co.; J. E. Crew, curtains; Imperial.
CLEVELAND—Addison Cloak Co.; B. W. Korach, ready-to-wear; 1,261 B'way.
CONNELLSVILLE, Penn.—Wright & Metzler Co.; Mr. Wright, ready-to-wear; 1,270 B'way.
DALLAS, Texas—W. A. Green & Co.; E. L. Pollock, cloaks, suits, waists, underwear; York.
DETROIT—Newcomb, Endicott, Co.; W. Budge, carpets; 200 5th Av.
FALL RIVER—R. A. McWhirr Co.; J. Menard, dress goods; 75 Spring.
FINDLAY, Ohio—Bonton; C. D. Levy, ready-to-wear; 15 East 26th.
FITCHBURG, Mass.—J. S. Smiley, ladies' garments; York.
FLINT, Mich.—Warrick Bros.; J. G. Warrick, ladies' garments; 31 Union Square.
GRAND RAPIDS—Wurzburg D. G. Co.; L. F. Pierce, jewelry, leather, men's furn. goods; 320 Church.
HARRISBURG, Penn.—Dives, Pomeroy & Stewart; W. H. Bennethum, waists; 2 Walker.
HARTFORD—G. Fox & Co.; M. F. Marks, general merchandise; 320 Church.
HARTFORD—Wise, Smith & Co.; S. Youngman, books, toys; 105 Grand.
HARTFORD—Sage, Allen & Co.; J. A. Carlisle, dress goods; 75 Spring.
HERKIMER, N. Y.—H. G. Munger & Co.; H. G. Munger, carpets; 320 Church.
HERKIMER, N. Y.—Empire Clothing Co.; H. Copeland, clothing; Wallick's.
KANSAS CITY—Karshishion Bros.; O. S. Karshishion, rugs; Broztell.
KNOXVILLE—M. M. Newcomber & Co.; Mrs. M. M. Jobe, cloaks, suits; 45 W. 34th.
LANCASTER, Penn.—Hager & Bro.; I. U. Gruff, dress goods; 75 Spring.
LOS ANGELES—J. W. Robinson Co.; Miss A. E. Erdmann, ladies' ready to wear; 111 5th Av.
LOS ANGELES—Bway. Dept. Store; J. A. Haberfasch, carpets; 95 Madison Av.
LOUISVILLE—Wolf, Wile & Co.; T. H. Reilly, ready-to-wear; 116 W. 32d.
LOUISVILLE—J. C. Lewis Co.; T. H. Reilly, cloaks, suits; 116 W. 32d.
MERIDEN, Conn.—Ives, Upham & Rand Co.; A. P. Convard, dress goods; 75 Spring.
METROPOLITAN—Stewart & Co.; Mrs. M. Lannon, knit goods, waists, muslin underwear, infants' wear; 18 West 35th.
MIDDLETOWN—J. H. Bunce Co.; C. W. Cramer, dress goods; 75 Spring.
MILWAUKEE—Milwaukee Apparel Co.; L. Elsas, women's ready-to-wear; Miss E. Beno, waists; Claridge.
MINNEAPOLIS—Dayton Co.; T. S. Mayer, cloaks, suits, waists; 1,170 Broadway.
MONTREAL, Canada—Farrell-Belisle Co.; J. W. Belisle, millinery; Murray Hill.
NEW BEDFORD—New Bedford D. G. Co.; H. J. McNelly, dress goods; 75 Spring.
NEW HAVEN—F. A. Corbin, woolens; Collingwood.
NEW HAVEN—Strouse, Adler & Co.; J. M. Ullman, corsets; 45 East 17th.
NEW HAVEN, Conn.—M. Ripps Co.; M. Ripps, dry goods; St. Denis.
NEW HAVEN—Shartenberg & Robinson; W. C. Burwell, dress goods; 75 Spring.
NORFOLK.—Miller, Rhoads & Swartz; W. T. Swartz, gen'l mdse.; 1,270 B'way.
NORWICH, Conn.—Reid & Hughes Co.; W. H. Cruickshank, domestics; Miss A. L. Bresnan, ladies' wear; 432 4th Av.; Navarre.
NORWICH—Reid & Hughes Co.; N. E. Church, dress goods; 75 Spring.
OKLAHOMA CITY—K. Elliott, fancy goods; Wallick's.
PADUCAH, Ky.—W. M. Rieke & Co.; J. C. Scott, dress goods; 75 Spring.
PAWTUCKET, R. I.—Shartenberg & Robinson Co.; A. B. Cote, dress goods; 75 Spring.
PHILADELPHIA—John Wanamaker; A. G. Cressman, muslin underwear, infants' wear; Bway. and 10.
PHILADELPHIA—Lit Brothers; J. D. Lit, flowers, feathers; 1,261 Broadway.
PHILADELPHIA—S. Goldberg, cloaks, suits; Breslin.
PITTSBURGH—Pittsburgh Dry Goods Co.; R. K. McQuiston, furnishing goods, men's sweaters; 43 Leonard.
PITTSBURGH—Lewin, Nieman Co.; H. Lewin, ready-to-wear; 470 4th Av.; Navarre.
PITTSBURGH—J. Horne Co.; O. D. Smith, representing; 470 4th Av.
PITTSBURGH—K. Solomon & Co.; Miss D. Feinstein, children's coats; 116 W. 32.
PITTSBURGH—Frank & Seder; I. Seder, coats, suits; 362 5th Av.
POTTSTOWN, Penn.—Dives, Pomeroy & Stewart; J. A. Brandt, furn. goods, ladies' garments, millinery; 2 Walker.
ROCHESTER, N. Y.—Hickey, Freeman & Co.; J. G. Hickey, clothing; 200 5th Av.
SACRAMENTO C. P. Nathan Co.; M. Nathan, ready-to-wear; 1,261 B'way.
SALEM, Mass.—W. G. Webber Co.; W. T. Lander, dress goods; 75 Spring.
SAN FRANCISCO—Hale Bros.; D. H. Young, domestics; 50 Union Square.
SAN FRANCISCO—Pacific Syndicate Co.; J. C. Seashols, general mdse.; Breslin.
SCHENECTADY—H. S. Barney Co.; C. Raymond, dress goods; 75 Spring.
SOUTH BEND, Ind.—S. S. Straus, Mr. Greenberg, dresses, waists; 39 W. 32d.
SPRINGFIELD, Mass.—Meekins, Packard & Wheat; C. H. Chessman, dress goods; 75 Spring.
ST. LOUIS—Carleton-Ferguson D. G. Co.; O. R. Gibbons, cloaks, suits, waists, ladies' sweaters; 358 Broadway.
ST. LOUIS—Famous & Barr Co.; O. D. Heflin, domestics, wash goods; 37 W. 26th.
ST. LOUIS—Blumberg Importing Co.; M. Blumberg, laces, house dresses, children's garments; Strand.
WALTON, N. Y.—Henderson Bros.; W. E. Henderson, dry goods; Strand.
WASHINGTON, D. C.—King Palace; H. King, dry goods; Cumberland.
WASHINGTON—Woodward & Lothrop; J. M. Buzzell, dress goods, linings; H. Barschkies, silks, velvets; 334 4th Av.
WASHINGTON—B. H. Steinmetz & Son Co.; J. M. Bird, millinery; Broztel.
WATERBURY—Reid & Hughes D. G. Co.; D. Farrell, dress goods; 75 Spring.
WEBSTER, Mass.—Racicot Bros.; A. H. Racicot, carpets; Flanders.
WILLIAMSPORT, Penn.—People's Clothing Co.; S. Chrystal, dry goods; Albert.
WOONSOCKET, R. I.—Harris & Mowry Co.; J. Scott, dress goods; 75 Spring.
WORCESTER, Mass.—Barnard-Sumner-Putnam Co.; E. L. Cchild, laces, hdkfs.; M. J. Feely, wool dress goods; 75 Spring.
WORCESTER—Barnard, Sumner & Putnam Co.; M. J. Feely, dress goods; 75 Spring.
WORCESTER, Mass.—D. V. Smiley, cloaks, suits, corsets, furn. goods; York.
YORK—S. Grumbacher & Son; M. Grumbacher, cloaks, millinery; 72 Madison Av.
YORK—J. Lazarus, clothing, cloaks, suits; Broadway Central.
YOUNGSTOWN, Ohio—G. L. Fordyce & Co.; C. E. Gibson, dress goods; 75 Spring.
YOUNGSTOWN, Ohio—G. M. McKelvey & Co.; O. D. Sheets, suits; 1,270 B'way.

BUYERS

You Will Save Considerable Time and Get a Complete Idea of the Style Trend—By Paying Us a Visit.

You Are Not Asked to Buy—But to Call and Get Acquainted with the Wonderful Values Shown by 100 Leading Manufacturers Housed Under One Roof.

See our complete lines in General Merchandise, comprising Waists, Dresses, Coats, Skirts, Suits, Kimonos, Raincoats, Bathing Suits, Aprons, Children's Coats, Children's Dresses, Boys' Wash Suits, Middy Blouses and Middy Dresses, Children's Straw Hats, Ladies' Millinery, Men's Hats. Also Standard Display Fixtures, Notions, Novelties, Leather Goods.

World's Market Corporation
"The Business Palace."
28-30 West 23d Street, 9-19 West 22d Street, N. Y.
OVER 20,000 ITEMS ON DISPLAY FOR 5-10-25 AND GENERAL STORES.

ACCOUNTS
Collected in every State. Small charge. Fidelity Collection Co., 63 Park Row. B'kman 3353.

ADDRESSING.
Folding, Mailing, Multigraphing. Phone Gram. 1358 BURNHAM ADDRESSING CO., 10-12 E. 23d.

ADVERTISING
Boost Your Business At a Low Cost, Write Bailey-Scott Co., Inc., 303 Fifth Ave.

AEROPLANE TOYS.
FLYING TOYS that FLY, 10c to $20.
Ideal Aeroplane & Supply Co., 84 W. B'way.

BELTS
Ladies' BELTS and GATE BAGS
AT POPULAR PRICES.
BIENENZUCHT BROS.
109-111 Spring St.

BLOCK PRINTING ON ALL TEXTILES.
JACOB FEIBEL,
Telephone Spring 1291. 117 Spring St.

BRAIDS.
BRAIDS & RIBBONS PLAIN AND FANCY. Fall Styles Now Ready. Tel. 3873 Murray Hill. Uptown Office, AMERICAN BRAID CO., 12 East 33d Street.

COMMERCIAL PRINTING.
ARTISTIC PRINTING AT MODERATE PRICES. STAR PRINTING CO., 301 W. 37th St. Greeley 885.

CURTAINS (Novelty.)
Lace and Novelty Curtains, popular prices. EUGENE NEUMAIER & CO., 3 West 18th St.

EMBROIDERY MATERIALS.
Fancy Linens, Pillow Tops, Worsted Yarns. HENRY E. FRANKENBERG CO., 215 4th Av.

FAVORS & PAPER HATS.
Novelties for all occasions, wholesale & retail. Mrs. I. Davidsohn, 201 W. 145th St.

FLOWERS & FEATHERS.
ZUCKER & JOSEPHY,
715-719 BROADWAY, N. Y.

GIRDLES
Newest Novelties at Slote & Schaffer, "The Belt House of N. Y." 49 East 21st St.

JEWELRY—Novelties and Beads.
ALL THE RAGE.
Earrings, Circle Pins, Lingerie Clasps
M. Arnstein & Co., Wholesale Jewelers, 27 W. 30th St., nr. B'way

LACES EMBROIDERIES Shadow Laces, French Valenciennes.
Nottingham Lace Works, 17 W. 17th St., N.Y.

LADIES' SPRING COATS.
$2, to dispose of quickly. B. ANDREWS, 172 Fifth Avenue. Room 3.

MEN'S DRESS SUITS.
FULL DRESS, FROCK COATS, PRINCE ALBERTS. | CHAS. N. MELTSNER & BRO., 21-23 Waverley Pl.

NOVELTIES.
10,000 Seasonable Favors and Novelties. B. Shackman & Co., 906 Broadway, N. Y.

OVERALLS.
"THE BOYS' FRIEND OVERALLS."
$1.50 Per Dozen.
S. COHEN, Mfg., 39 East Broadway, N. Y.

BANGKOK HATS.
Bangkok and Pattern Hats. MILTON S. SOMMERICH, Room 1300, 38 W. 32d St.

RAINCOATS AND RAINCAPES.
B. Boonlms, manufacturer. Job lots always on hand. See me first. 17 East Broadway.

Ribbons ALL THAT'S NEW. 622 Broadway. 624 " 626 "
FRANKENTHALER & FRANKENTHALER.

5c., 10c., AND 25c. GOODS.
The Five and Ten Cent Exchange, 10-12 West 20th St.

GREENE MFG. CO.
36 WEST 24TH ST.
Crepe de Chine and Lace Waists
The $3.75 Kind at $2.25
A Look Will Convince You.

BLOOM & MILLMAN
WALDORF B'LD'G.
2-16 WEST 33D ST.
$9.00 WAISTS & MIDDIES

S. STEINFELD & CO.
43-45-47 WEST 23D ST.
Offer Special Value in Ladies' Silk Poplin SUIT, Peau de Cygne Lined, at $7.50.
Immediate Delivery.

DRESSES.
WASH DRESSES
TO RETAIL AT $2.00 TO $7.50
IN THE NEWEST FABRICS.
Wonderful Sellers. Immediate Deliveries.
PH. MARK & CO., 71 W. 23d St.

PEARL BUTTONS APPELBEE & NEUMAN, 23-25 Greene St. Tel. Spring 8901

SHANTUNGS All Grades. Immediate Delivery.
S. BRISKMAN & SALOMON,
33 E. 27th St. Phone Mad. Sq. 1889.

BUSINESS LOCATIONS.

OFFICES and small lofts; monthly rates $15 up. 149 West 35th Street.

BANKRUPTCY NOTICES.

UNITED STATES DISTRICT COURT, Southern District of New York.—No. 21174.—In Bankruptcy.—JOSEPH TARTARSKY, doing business as RUSSIAN ANTIQUE IMPORTING CO., Bankrupt.

Joseph Tartarsky was duly adjudicated bankrupt on February 17th, 1915, and the first meeting of creditors will be held at my office, 71 Broadway, City of New York, on April 7th, 1915, at 11:30 A. M. Creditors may then attend, prove their claims, appoint a Trustee, examine the bankrupt, and transact such other business as may properly come before said meeting.

Dated March 23rd, 1915.
STANLEY W. DEXTER, Referee in Bankruptcy.

Auctioneers

whose announcements of sales appear on the Business Page of The New York Times:

Merchandise.

DAVID W. BIOW & CO., 520-522 BROADWAY.

Special Sales Salvage Merchandise Only. LEOPOLD GANS CO., 46-50 Wooster St.

D. HARTMANN, Auctioneer of high-class merchandise, 15 Mercer St. Tel. Spring 4299.

HARRY M. MOSES, Auctioneer & Appraiser, 189 Broadway. Cortlandt 1233.

Sam H. Richmond, Inc., Auct. & Com. Mer. Cash advanced on mdse. 27 Greene. Sp. 889.

Chas. Shongood, Auctioneer, 539 Broadway, will buy large plants. Nothing under $1,000.

Van Praag & Co., 15-17 Greene, largest cash buyers; mdse., fixtures, machinery. Sp. 1056.

Michael M. Weisz buys all kinds mdse., machinery, fixtures. 7 Lispenard. 2847 Frank.

HENRY LILLY CO., 88-90 Reade St. Trade Sales of Shoes Every Wed. & Fri.

Retail.

Art, Furniture, Rugs, etc.

Works of art, pianos, bric-a-brac, paintings bought, any quantity. Broadway Galleries, 1,362 Broadway.

Highest prices furniture, pianos, antiques, &c. A. Kaliski, 88 Univ. Pl. 'Phone 2377 Stuyvesant.

WISE, Auctr., 428 Columbus Av., 7175 Schuyler, pays highest cash prices, furniture, &c.

AUCTION SALES.

MERCHANDISE.

FIRE UNDERWRITERS' SALE
FRIDAY, MARCH 26, 1915

At 10:30 A. M. at our salesroom, 46-50 Wooster St., City, we will sell at public Auction for account of whom it may concern, balance salvage stock of A. BENEROFE (MFR. HATS & CAPS), 202 Greene St. Consisting of WOOLENS, SILKS, COTTON GOODS, LININGS, TRIMMINGS, ETC., ETC. also about

750 DOZ. MEN'S & BOYS'
SILK, AUTO, TRAVELING, GOLF, SEASHORE, OUTING & VELOUR
HATS AND CAPS.

Terms of sale Cash. Deposit of 25% required from all buyers. Stock arranged for sale and sold by
LEOPOLD GANS COMPANY
TEL. SPRING 18.

DAVID W. BIOW CO.,
520-522 BROADWAY.
Tel. 6680-6681 Spring, near Spring St.
Today, Thursday, Mar. 25, 10:30 A. M.
Special Peremptory Auction Sale
RETAIL STOCK
MEN'S FURNISHINGS
Consisting of
Overalls, Jumpers, Shirts, Hosiery, Underwear, Neckwear, Garters, Handkerchiefs, Belts, Arrow Collars, Suspenders, Kid Gloves, Mufflers, Etc.
The above offering consists of all standard goods such as are handled by reliable retail Dealers.

15 BALES ORIENTAL RUGS
For acc't of concern, about
125 Pieces Fine Large Silk, Persian Sarouk, Kermanshah & Kalay Carpets
Extra fine Small Rugs and Hall Strips in large variety of weaves and sizes; all sold piece by piece, *without reserve*.
Friday, March 26th, at 11:45 o'clock.
BURLING & DOLE, Auct'rs,
7 & 9 Greene St., N. Y. City

VAN PRAAG & CO., Auctioneers, Will Sell, TOMORROW, Friday, MARCH 26TH, 1915, At Our Salesrooms, 15-17 Greene St., N.Y.C., 1,000 Dozen Up-to-date MEN'S, BOYS' AND CHILDREN'S
Hats and Caps
Removed for convenience of sale.
Men's Stetsons, Crofut & Knapp and Knox Derbies, Soft, Silk and Opera Hats.

MISCELLANEOUS.

AUCTION AUCTION
On Friday, March 26th,
AND
Saturday, March 27th, 1915,
Commencing at 10:30 A. M., both days we will sell at public auction the entire plant belonging to the estate of
Krit Motor Car Co.
AND
Kirb Sales Co.
BANKRUPT,
East Grand Blvd., Detroit, Mich.
Consisting of:
A large stock of Automobile Merchandise, of Standard Units, in Bearings, Plugs, Magnetos, Carburetors, Tanks, Axle Sets, Rims, Steering Wheels, Radiators, Carriers, Mats, Cam and Crank Shafts, Crank Cases and Housings, Union Power Plants, Springs, Lamps, Batteries, etc.
A Gigantic stock of Accessories and Supplies, hardware, etc.
Machinery—Millers, Lathes, Grinders, Testers, Drills, Drill Presses, Air Compressors, and an exceptional lot of large and small tools.
Also the entire office outfit of fixtures.
Stock now on exhibition.
The sale will start on the Supplies, Parts, Tools, and continue on the machinery, until all the property is disposed of.
SAMUEL L. WINTERNITZ AND CO., Auctioneers,
506 Rector Bldg., 79 W. Monroe Street, Chicago.

BANKRUPTCY SALES.

UNITED STATES DISTRICT COURT, DISTRICT of New Jersey.—In the matter of THE LIEBLER COMPANY, Bankrupt. NOTICE OF SALE.

Please take notice that the undersigned ancillary receiver will sell at public auction subject to confirmation of the court all the personal property of the bankrupt estate located at No. 221 Bay Street and 77 Newark Avenue, Jersey City, New Jersey, pursuant to an order of this court, dated the 28th day of January, 1915. The assets consist of the following:

Scenery, drops, hangers, and borders of the following plays:
"Twelfth Night," "Marriage a la Carte," "A Certain Party," "Paper Chase," "Joseph and His Brethren," "Cradel Snatcher," "Zim Zim," "Rackety Packety House," "Jimmy Valentine," "Lady of Dreams," "Daughter of Heaven," "That Sort," "Sister Beatrice," "Foreign Exchange," and also miscellaneous scenery of other productions, together with electrical fixtures and appliances, furniture, musical instruments, rugs, antiques, trunks, etc.

The aforesaid property will be offered for sale at No. 77 Newark Avenue, Jersey City, New Jersey, in one bulk and then in separate parcels on the 31st day of March, 1915, at 10:30 A. M., and will be conducted by H. L. Wolbert, auctioneer appointed by this court. The undersigned will present his report of sale with his recommendations thereon to the Honorable Thomas C. Haight, Judge of the United States District Court for the District of New Jersey, in his chambers at the Post Office Building, Jersey City, New Jersey, on the first day of April, 1915, at 10:30 in the forenoon.

Dated New York, March 24th, 1915.
IRVING M. DITTENHOEFER, Ancillary Receiver, 96 Broadway, New York City.
ROSENBERG, LEVIS & BALL, Attorneys for the Ancillary Receiver, 170 Broadway, New York City.

IN THE MATTER OF THE GENERAL ASSIGNMENT for the benefit of creditors of LOUIS SHEPETOVSKY, doing business as STAR DRESS GOODS CO.—Notice is hereby given that pursuant to an order of the Supreme Court, I will sell at public auction, through Charles Shongood, auctioneer, all the assets of Star Dress Goods Co., consisting of dress goods, cotton piece goods, linings, fixtures, outstanding accounts, and good will, at No. 115 Eldridge Street, in the Borough of Manhattan, City of New York, on Tuesday, March 30th, 1915, at 10:30 A. M.
HOLMES J. CORBETT, Assignee.
SAUL S. MYERS, Assignee's Attorney, 60 Wall Street, New York.

IN THE DISTRICT COURT OF THE United States for the Southern District of New York.—In Bankruptcy.—In the matter of HERMAN ARENT, trading as ARENT CLOTHING CO., Bankrupt.—Chas. Shongood, U. S. Auctioneer for the Southern District of New York in Bankruptcy, sells Tuesday, March 30, 1915, by order of the court, at 2 P. M., at 68 Bowery, Borough of Manhattan, assets of the above bankrupt, consisting of men's and youths' clothing, suits, coats, trousers, vests, fixtures, etc.
MAURICE L. SHAINE, Attorney for Petitioning Creditors, 350 Bowery, New York.

BANKRUPTCY NOTICES.

UNITED STATES DISTRICT COURT, SO. Dist. of N. Y.—No. 21342.—In Bankruptcy.—ARTHUR L. BRAUS, Bankrupt.

Creditors of said Arthur L. Braus are hereby given notice that on March 19th, 1915, he was duly adjudicated bankrupt. The first meeting of creditors will be held at my office, No. 82 Beaver Street, New York City, April 5th, 1915, at 2:30 P. M. Creditors may prove claims, appoint a trustee, examine the bankrupt, and transact such other business as may come before the meeting.
WILLIAM H. WILLIS, Referee in Bankruptcy.
Dated New York, March 24th, 1915.

Terminal Bonds

paying 6½%

We are offering a terminal bond having the following attractive features:

1. Secured by an absolute first mortgage.
2. Seasoned issue, outstanding 9 years.
3. Earnings applicable to interest 5 times requirements.
4. Protected by over $8,000,000 junior mortgage bonds.

Details on request.

Plympton, Gardiner & Co
Investment Securities
26 EXCHANGE PLACE, NEW YORK.

To Yield 6.38%

The cumulative preferred stock of the Consumers Power Company (Michigan) offers the following inducements to investors:

An investment fully protected by property, the duplication value of which is materially in excess of the outstanding bonds and preferred stock.

An interest in a Company whose prosperity is evidenced by its ability to earn over two and a half times the amount required to pay its preferred stock dividend charges, after paying all fixed charges.

We suggest that you obtain full information by sending for Circular No. A-42.

Hodenpyl, Hardy & Co
Incorporated
Investment Securities
14 Wall St., New York

When You Are Ready To Invest

Choose your investments with no less discrimination than you would excercise in making other purchases of similar value. Ask an experienced investment firm to give you their best suggestions from which to make your choice. Bear in mind that the individual investor, aiming to pursue a conservative policy, takes as his standard FIRST MORTGAGE 5% BONDS selling around par. We shall be pleased to suggest to you a number of bond issues of this character.

Send for Circular 1484, Describing First Mortgage 5% Bonds

Spencer Trask & Co.
INVESTMENT SECURITIES
43 Exchange Place, New York

Building An Income

like constructing a building, should be accomplished with different elements on a sound foundation. You need volume of income in addition to dependability. Then, too, you should provide for emergencies, with availability of at least a portion of your principal. Our large variety of carefully selected Municipal, Railroad and Public Utility Bonds yielding from 4% to 6% enables us to provide efficient use of investment funds for experienced investors. Correspondence solicited.

General circular A G-48 sent on request.

N. W. Halsey & Co
49 Wall Street, New York
Philadelphia, Boston — Chicago, Baltimore — San Francisco, St. Louis

Harris, Forbes & Co
Pine Street, Cor. William
NEW YORK

Government, Municipal, Railroad and Public Utility — Bonds for Investment

Harris Trust and Savings Bank
Bond Department
Chicago

N. W. Harris & Company
Incorporated
Boston

United Fruit Co.
5% Notes
Due May, 1918
To Yield 5¾%

Curtis & Sanger
Members New York, Boston and Chicago Stock Exchanges.
49 WALL STREET
Boston — New York — Chicago

FINANCIAL MARKETS

Prices React After Further Rise—Foreign Loans in This Market.

Although not quite so active as it had been the previous day trading on the Stock Exchange extended to a larger portion of the list, and despite a substantial reaction from the session's best prices the closing figures showed numerous and in many instances substantial net gains. The further advance served to emphasize the difference of opinion which has existed in the financial district as to the wisdom of a forward movement as rapid as that which the market has enjoyed during the last few days, but despite the feeling in some important quarters that trading was outrunning a proper sense of caution there was no selling pressure in sufficient volume to prevent the market making further considerable headway. Pressure, however, did increase on the advance and led naturally enough to the loss of some of the ground which was gained early in the day.

Our foreign trade is throwing a glamour over the business and financial situation, for never before in the history of the country has it piled up credit so rapidly in its trade with other nations. But a great part of this is war trade and not peace trade, and the very conditions which are so extraordinarily stimulating our exports are furnishing offsets in the way of disturbance of ordinary trade relationships, and in the shape, too, of restricted home demand. We have every reason to be grateful for our foreign trade, but any reasoned viewed of the situation as a whole must take count of the fact that our home trade is not as good as our trade with other nations. This is a fact which should be recognized in Washington as well as in Wall Street, and it is all the less unpleasant to recognize it inasmuch as trade though still light is better than it was. Things are mending in this respect, but they need to be encouraged rather than be put under unnecessary handicaps.

It is becoming more patent than ever that in connection with the enormous trade balances which are piling up in our favor we will be called upon to grant credit to many of our foreign customers. At least six countries are now looking to this market, including England and France. The negotiations in respect to credits for these two are proceeding and so, too, are negotiations with Argentina. Some of these seemed yesterday on the eve of being concluded. The English credit will probably be very large—$100,000,000 is spoken of as the amount, although it might even be larger than that and eventually probably will be—and the French credit will also reach large figures if the present negotiations are successfully concluded.

It is necessary of course to take count of the effect which the grant of credits running into the hundreds of millions will have upon the investment and money market situations here, but in this connection one thing to be taken count of is the fact that if we do not take European securities in part payment for the goods we are selling Europe will probably take means to pay us for these goods in our own securities. A rise in prices here under existing conditions tends to increase substantially the amount of foreign liquidation even apart from any consideration of Europe's need of placing itself in funds in this market. The cables reported considerable selling yesterday of one or two American issues which rose to a level which permitted liquidating sales under the rules under which the London stock market loans of last July were carried over. In buying back securities from Europe we reduce by just so much the amount which we have annually to remit abroad for interest and dividends. By indirection we accomplish the same purpose in buying foreign securities.

TOPICS IN WALL STREET.

Private Wires Handle Much Traffic

Members of Stock Exchange firms which are best known as "wire houses" said yesterday that evidence was strong that the public was coming into the market. This observation applied equally to bonds as to stocks, although the extensive advance of stock prices was said to have brought in by telegraph substantially more orders and inquiries for stocks than for bonds. The private wires of several firms running out to the West and to cities of the Atlantic seaboard were reported to be so crowded with messages that service was handicapped. Not all of the telegrams meant orders, by any means, but the brokers here extracted much encouragement from inquiries which were not immediately followed up by purchases or sales. Their receipt, it was said, betokened a change of conditions over those prevailing even a week ago that was highly encouraging to the commission men.

* * *

A Foreign Sale of Union Pacific.

The sale of 12,000 shares of Union Pacific on a single order from abroad was reported on the board and the transaction was put through without checking the upward trend of quotations more than momentarily. The improvement of the so-called international issues brought out considerable selling on cabled orders. There were brokers who professed surprise at the market's strength in the face of liquidation from Europe which, according to their view, supplied a really large portion of the offerings. Whatever the source of selling, the relatively unimportant recessions and the sizable increases included in net results for the day showed that most issues experienced a demand that took little account of supply.

* * *

Atchison Steps Into Favor.

The unusual activity in Atchison yesterday was credited to a belated recognition of the monthly earnings statements made by the road during the Winter. A broader view of its popularity, which resulted in a turnover six times as great as Tuesday's, would probably be that Atchison was merely profiting from the speculative fervor that has marked general trading this week. The fact stands, nevertheless, that the road enters the Spring season with a better record of cold-weather income than many contemporary properties.

* * *

B. & O. Shows Increases.

Optimists are referring to Baltimore & Ohio earnings for February as proof of the coming of better times. From now on, they say, the railroads generally will show increased earnings. Baltimore & Ohio showed a gross increase of $36,000 over February, 1914, and a net increase of $1,006,000. While the gross is still $890,000 behind the gross of February two years ago, the net is $250,000 above the February net for 1913. Forced economy, the optimists admit, had a great deal to do with this comparatively improved condition. The full rate increase recently granted to the Eastern railroads went into effect on Feb. 23, and so the month's earnings were only slightly affected by increased rates.

Spreckels Visits White House.

Denver & Rio Grande Directors, it is assumed, are very much interested in the visit to the White House of Rudolph Spreckels of San Francisco. Mr. Spreckels, according to dispatches, met the President and talked about Federal acquisition of the Western Pacific. The Directors, having a weightly load on their shoulders as a result of the Denver & Rio Grande's obligations to the Western Pacific, are anxious to know whether Washington is in favor of going into the railroad business where the Goulds left off. It may be that the weighty secrets will released at today's meeting of the Denver & Rio Grande Board; that the Board will learn whether either Federal ownership or State ownership of the Western Pacific is a probability. Wall Street seems to have faith in Mr. Spreckels's argumentative abilities, and the rumors persist that the Western Pacific will be lifted out of receivership and that holders of the mortgage bonds on which interest was defaulted on March 1 will have a chance of exchanging them for either Federal or State bonds. Federal acquisition is not seriously considered, but State acquisition is much talked about.

NEW YORK STOCK EXCHANGE

WEDNESDAY, MARCH 24, 1915.

	Stocks, (Shares.)
Total sales	573,304
Same day last year	235,190
Year to date	14,281,993
Same period last year	21,304,762
Average price and change 50 stocks	63.65 + .52
Same day last year	70.89 — .54

	High.		Low.	
Year's range to date	64.68	Jan. 22	58.99	Feb. 24
Same period last year	73.30	Jan. 31	67.50	Jan. 3
Range year 1914	73.30	Jan. 31	57.41	July 30
Range year 1913	79.10	Jan. 9	63.09	June 10

Note.—In stocks in which trades in odd lots were reported on the tape yesterday at prices higher or lower than the range on 100-share lots the range on odd lots is shown separately.

Closing Bid	Closing Ask	Sales		First	High	Low	Last	Net Chge.
84	86	300	Adams Express	84	84	84	84	−¼
34¼	34½	4,925	Alaska Gold Mines	34⅞	35	34¼	34¼	−⅜
9	9⅝	100	Allis-Chalmers Mfg	9½	9½	9½	9½	..
37¼	38	500	Allis-Chal. Mfg. pf	38	38⅛	38	38	..
61⅛	61⅞	39,050	Amalgamated Cop	61	63	60⅞	61⅛	+1
49	50	800	Am. Agri. Chem	48	49	48	49	+1
43⅝	43¾	4,600	Am. Beet Sugar	44¼	44¼	43½	43⅝	+½
29⅝	29¾	14,300	American Can	29¾	30⅝	29⅜	29⅝	−⅛
94	95	500	American Can pf	94⅞	95	94⅞	95	+⅛
45	45¼	1,600	Am. Car & Foun	46	46½	45⅜	45⅝	+⅛
45	45¾	25	do odd lot	45	45	45	45	+⅝
83¼	85	75	Am. Coal Products	84	84	83⅞	83⅞	..
108	109	25	Am. Coal Pro. pf	108¼	108¼	108¼	108¼	..
46⅝	47¼	2,000	Am. Cotton Oil	46½	47½	46½	47	..
88	91	400	American Express	88	90	88	90	+¼
27⅛	27¼	500	Am. Hide & L. pf	28	28	27¼	27¼	−⅝
28	28½	2,100	Am. Ice Securities	29	29	28½	28½	..
9⅜	9¾	300	American Linseed	9½	9⅝	9½	9½	..
25½	25¾	3,400	American Locomo	24¼	27	24¼	26	+1¼
81	84½	200	Am. Locomotive pf	85	85	84¼	84¼	+2
67⅜	67½	12,800	Am. Smelt. & Ref	67	68½	66⅜	67½	+1½
26¼	26⅛	100	Am. Steel Foun	26⅝	26⅝	26⅝	26⅝	+⅝
26¼	26¾	50	do odd lot	26½	26½	26½	26½	+⅞
103⅞	103¾	1,600	Am. Sugar Refining	103⅝	104	103	103⅞	..
103⅞	103⅞	20	do odd lot	104¼	104¼	104¼	104¼	+½
110	113	117	Am. Sugar Ref. pf	110	110	110	110	..
58¼	60	12	Am. Tele. & Cable	57⅞	58⅞	58⅞	58⅞	−1
121⅛	121⅜	1,850	Am. Tele. & Tele	121¼	121½	121¼	121½	..
223⅞	224½	400	Am. Tobacco	223⅞	224	223⅞	224	..
7½	8½	300	Am. Writ. Pa. pf	8	8¼	8	8¼	+¼
28¼	28⅝	8,500	Anaconda Cop. Co	28¼	28⅝	28⅛	28⅝	+⅜
98⅜	98⅝	8,580	Atchison T. & S. F	97⅛	99⅝	97⅛	98½	+1¼
98½	99	300	Atch. T. & S. F. pf	98⅞	98⅞	98⅞	98⅞	+⅞
69¼	69⅝	9,800	Balt. & Ohio	68⅝	70⅛	68⅝	69⅝	+1½
68½	69¼	1,500	Balt. & Ohio pf	68⅝	69⅛	68⅝	69	+1¼
⅝	¾	300	Batopilas Mining	⅝	⅝	⅝	⅝	..
68⅝	68⅞	5,600	Bethlehem Steel	69⅛	69½	68⅜	68⅝	+½
105	105¼	100	Bethlehem Steel pf	105¼	105¼	105¼	105¼	..
87¼	88¼	1,900	Brooklyn R. T	87⅞	88⅛	87⅞	88	−1⅞
4½	5½	100	B'wick T. & R. Sec	4¼	4¼	4¼	4¼	..
28	29	100	Butterick Co	28½	28½	28½	28½	+½
16⅛	16⅝	1,660	Cali. Petroleum	17¼	17¼	16⅝	16⅝	..
..	47	300	Cali. Petroleum pf	47	47	47	47	−1⅛
161⅝	161⅝	4,000	Can. Pacific	162	162⅞	161¼	161¼	−⅞
35⅝	35⅞	7,200	Central Leather Co	36⅜	36½	35⅝	35⅝	−½
101½	102½	35	Cen. Leather Co. pf	102½	102½	102½	102½	−½
43	43½	1,600	Ches. & Ohio	43⅞	44	43⅛	43⅛	..
11¼	11⅝	1,100	Chi. Gt. Western	11	11⅛	11	11⅛	+⅛
30¼	30⅝	400	Chi. Gt. Western pf	29½	30⅞	29½	30⅞	+⅞
89	89½	2,700	Chi. Mil. & St. P	88⅞	89⅛	88½	89	+2⅛
123⅝	124⅞	200	C., Mil. & St. P. pf	125	125	123⅝	123⅝	−1⅛
125½	125½	700	Chi. & N'western	125¼	125½	124⅞	125½	+⅝
21⅛	21½	2,850	C., R. I. & P	21⅞	22½	21⅛	21⅛	−⅝
37	37¼	3,800	Chino Copper	37⅜	37⅞	37	37	−⅜
28	30	50	Cl., Cin., C. & St. L	28	28	28	28	−⅞
27⅝	27⅞	3,910	Colo. Fuel & Iron	27⅞	28¼	27½	28	..
24⅝	26	100	Colo. Southern	25	25	25	25	..
116⅝	117½	500	Consol. Gas	117½	117½	117	117	+1
116⅝	117½	75	do odd lot	118	118	118	118	−½
53½	55	300	Continental Can	54¼	54½	54¼	54¼	..
53½	55	55	do odd lots	54½	54½	54½	54⅛	+½
92	94	200	Continental Can pf	92½	92½	92½	92½	..
11½	11⅝	1,500	Corn Pro. Ref	11⅜	11⅝	11⅜	11½	−1
72½	72⅝	200	Corn Pro. Ref. pf	72½	72⅝	72½	72½	..
47½	50	2,130	Cuban Am. Sugar	52¼	52¼	48⅜	50½	+½
93½	95	500	Cuban Am. Sug. pf	94	95	94	94	+2
147	149	100	Delaware & Hud	148⅝	148⅝	148⅝	148⅝	..
5	..	100	D. Moines & Ft. D	5	5	5	5	+½
115½	116	20	Detroit Edison Co	115⅜	115⅜	115⅜	115⅜	−1
23⅝	23⅞	26,025	Erie	23⅝	24¼	23⅝	23⅞	..
38½	38¾	5,050	Erie 1st pf	38	39	38	38⅜	+⅜
30⅝	31¼	800	Erie 2d pf	30⅝	31½	30⅜	31	+¾
..	10	100	Federal M. & S	8	8	8	8	+⅞
24	26	100	Federal M. & S. pf	24	24	24	24	−2
183	186	100	General Chemical	185	185	185	185	+4
106	107½	20	General Chem. pf	107½	107½	107½	107½	..
141	141⅝	500	General Electric	141½	141⅝	141½	141⅝	..
100¼	110	3,125	General Motors	107⅝	110¼	107⅝	110	+3⅛
99½	100	400	General Motors pf	99⅜	100	99⅜	100	+½
38	38¼	3,700	Goodrich, (B. F.,) Co	38⅜	39	37⅝	37⅝	+¼
117¼	118	6,000	Great Northern pf	117	118¼	117	117⅝	+⅜
33½	33¾	1,600	Gt. N. ctfs. for O. P	34	34	33⅜	33⅛	+½
51⅞	52	900	Guggenheim Expl	52¼	52½	52	52¼	+¼
106	107¼	200	Illinois Central	107	107	107	107	+1
22⅞	23	9,900	Inspiration Copper	22⅝	23¼	22⅝	23	+¼
12⅞	13	1,300	Int.-Met. v. t. ctfs	13⅛	13⅛	12⅝	12⅝	−¼
61¼	61¾	3,600	Inter-Met. pf	61⅞	62½	61⅛	61¼	−⅛
112	115	100	Int. Harv., N. J., pf	112	112	112	112	−½
71	73	100	Int. Harvest. Corp	72	72	72	72	−⅞
8⅞	9	100	Inter. Paper	9	9	9	9	+¼
37	37½	200	Inter. Paper pf	37	37½	37	37½	+4½
22½	23	600	Kansas City South	22⅞	23⅛	22⅞	23⅛	+⅛
57	59	600	Kan. City So. pf	57⅞	58	57⅞	58	+1¼
79	82	100	Kayser, (J.,) & Co	81⅛	81⅛	81⅛	81⅛	+⅝
119¼	120⅜	750	Kresge, (S. S.,) Co	120⅝	121	119	120	+3
30⅝	32	100	Lackawanna Steel	30⅝	30⅝	30⅛	30⅛	+1¾
30⅝	32	42	do., odd lot	30	30	30	30	−1
97	98	100	Laclede Gas	97⅞	97⅞	97⅞	97⅞	−⅝
6½	7	100	Lake Erie & West	7	7	7	7	..
139	139¼	4,100	Lehigh Valley	138⅛	139⅜	138¼	138⅝	+½
..	66	100	Loose-W. Bis. 2d pf	65	65	65	65	+1¼
115	116	100	Louis. & Nash	114	114	114	114	..
48	54	100	Manhattan Shirt	50	50	50	50	+1
31½	32⅛	4,100	Maxwell Motors	31¼	32	30⅝	32	+½
73½	74	4,050	Max. Motors 1st pf	73⅝	74¼	72⅞	73½	..
29⅝	30	4,000	Max. Motors 2d pf	29⅝	30⅝	29	30	+¼
..	50	200	May Dept. Stores	50	50	50	50	+¼
70⅝	71	4,700	Mexican Petroleum	71⅛	72⅛	71	71	−⅝
23⅝	23⅞	1,300	Miami Copper	23⅝	23⅞	23⅝	23⅝	−⅛
23⅝	23⅞	75	do., odd lots	23⅞	23⅞	23⅞	23⅞	..
13	13½	200	Minn. & St. Louis	13⅝	13⅝	13	13	−1
13	13⅞	50	do., odd lot	13½	13½	13½	13½	..
114⅝	115½	465	M., St. P. & S. S. M	113⅞	115	113⅝	115	+1½
11⅝	11⅞	8,000	Mo., Kan. & Texas	11⅝	12⅝	11⅝	11⅝	..
29½	31	800	Mo., Kan. & T. pf	29	30	29	29½	+2
11	11¼	1,800	Missouri Pacific	11¼	11½	11	11	−¼
50⅝	51¼	900	Montana Power	50⅞	51	50⅞	51	..
99⅝	100	300	Montana Power pf	100	100	100	100	+¼
121⅞	123	200	National Biscuit	121⅛	122	121⅛	122	..
121⅞	123	37	do., odd lot	121⅝	121⅝	121⅝	121⅝	+1½
13⅝	13⅞	500	Nat. En. & St. Co	13⅝	13⅝	13⅝	13¾	..
58⅛	58⅜	2,400	Nat. Lead Co	58⅜	58⅜	58⅛	58⅜	..
12⅝	12⅞	600	Nevada Con. Cop	12⅝	12⅞	12⅜	12⅝	−¼
69	69½	400	N. Y. Air Brake	69	69⅝	69	69⅝	+⅛
85⅝	86	4,020	N. Y. Central	85⅞	86⅛	85⅜	86	+1½
54⅝	54⅞	2,900	N. Y., N. H. & H	55	55¼	54⅝	54⅝	−¼
25	25½	500	N. Y., Ont. & West	25	25½	25	25	−⅛
102½	103	910	Norfolk & Western	102⅝	102⅝	102½	102⅝	+1
105	105¼	7,590	Northern Pacific	104⅝	105⅝	104⅛	104⅞	+1⅜
19⅝	20	400	Pacific Mail	20	20	20	20	+1
106	106⅜	4,900	Penn. R. R	105⅝	106½	105⅝	106¼	+½
122½	123	425	People's Gas, Chi	122	123	122	122⅝	+1¼
70	72	25	P., C., C. & St. L	70	70	70	70	+1⅝
20	20½	800	Pittsburgh Coal	20¼	20⅝	20¼	20⅛	..
91	92⅜	100	Pittsburgh Coal pf	91½	91½	91½	91½	−½
30	30½	200	Pressed Steel Car	30	30⅜	30	30⅜	−1⅜
88¼	92	100	Pressed Steel C. pf	87½	87½	87½	87½	+1¼
151	152	23	Pullman Co	151	151	151	151	+1
1	1¼	300	Quicksilver pf	1	1	1	1	..
22½	23½	300	Railway Steel Sp	23⅝	23½	23⅝	23½	..
18⅝	18⅞	4,600	Ray Con. Copper	18⅞	19⅛	18⅜	18½	..
146	146½	57,200	Reading	146¼	147½	145⅝	146	−⅛
21¼	21½	1,400	Rep. Iron & Steel	21½	21⅝	21	21⅛	+⅛
77⅝	78	800	Rep. Iron & S. pf	78	78⅞	78	78	+⅞
77⅝	78	20	do., odd lot	77⅞	77⅞	77⅞	77⅞	+⅞
⅝	1¼	100	Rumely, (M.,) Co	⅞	⅞	⅞	⅞	..
5⅝	6	420	St. L. & S. F. 2d pf	4⅞	5½	4⅞	5½	+⅝
..	84	100	St. L. Southw. pf	33	33	33	33	..
14¼	14½	500	Seaboard Air Line	14	14¼	14	14¼	..
34⅝	35	1,000	Seab. Air Line pf	34¼	35⅛	34¼	35	+¼
135	136⅜	820	Sears, Roeb. & Co	136⅝	136⅜	136⅛	136⅝	+1
27	28½	100	Sloss-S. S. & I. Co	28½	28½	28½	28½	−¼
85½	85¾	17,200	Southern Pacific	85⅞	86½	85⅝	85⅝	+2⅛
16¼	16⅝	3,375	Southern Railway	16⅛	16⅞	16	16⅝	+⅜
50	50⅝	700	So. Railway pf	51⅛	51¼	51	51	+⅛
53¼	54	400	Standard Milling	53½	53⅞	53¼	53⅝	+2
48¼	48¾	1,425	Studebaker Co	49¼	49⅝	48⅛	48⅝	−¼
30	30¼	2,200	Tennessee Copper	30⅛	30½	29⅞	30	−⅝
132	133½	900	Texas Co	134	134⅜	134	134¼	..
14¼	14½	200	Texas & Pacific	14⅝	14⅝	14½	14½	+⅛
52½	52⅝	7,800	Third Avenue	52½	52⅞	51½	52½	..
96½	97½	100	Twin City R. T	97½	97½	97½	97½	−¼
100	105	50	Underw. Typew. pf	104	104	104	104	..
5½	6	400	Union B. & P. Co	6	6	5⅝	5⅝	−⅝
124¼	124⅜	76,450	Union Pacific	122⅛	125¼	122⅛	124⅛	+2⅛
..	..	500	Union Pacific war	28⅝	28⅝	28⅝	28⅝	+⅛
80⅝	80½	300	Union Pacific pf	80⅜	80⅝	80¼	80⅝	+⅜
80¼	80½	73	do., odd lots	80¼	80½	80¼	80½	+⅞
42½	43	100	United Cigar Mfrs	43	43	43	43	..
9⅝	10¼	800	United Rys. Invest	8½	10	8½	10	+1½
26	26⅞	2,500	United Rys. Inv. pf	23½	27	23½	26	+4
70	73	100	U. S. Express	71	71	71	71	..
25¼	40	100	U. S. Ind. Alcohol	27	27	27	27	+2
80	85	270	U. S. Ind. Alco. pf	79⅝	80½	79⅝	80½	+5½
40	41	100	U. S. R. & Imp. Co	41	41	41	41	+2
63	63¼	7,680	U. S. Rubber	62⅜	64	62⅜	63⅛	..
104½	105	100	U. S. Rub. 1st pf	105⅛	105⅛	105⅛	105⅛	+⅜
48	48½	65,650	U. S. Steel	48	49	47⅞	48⅛	+⅜
105¼	105⅜	1,400	U. S. Steel pf	105⅜	106¼	105⅜	105⅝	+¼
105½	105⅝	25	do., odd lot	106⅜	106⅜	106⅜	106⅜	+⅛
55¼	55⅛	13,200	Utah Copper	56	56¾	55⅜	55⅝	..
20½	20⅝	200	Va.-Car. Chemical	20⅝	20⅝	20⅝	20⅝	..
84	84⅝	100	Va.-Car. Chem. pf	84⅛	84⅛	84⅛	84⅛	−½
⅝	¾	100	Wabash	⅝	¾	⅝	¾	+⅛
1½	1¾	200	Wabash pf	1⅞	1⅞	1⅞	1⅞	+1¼
91	95	100	Wells-Fargo Exp	92⅛	92⅛	92⅛	92⅛	+⅛
22½	23	500	Western Maryland	23	23	23	23	..
64¼	64⅝	1,800	Western Union Tel	64⅛	64⅛	64⅛	64⅛	−⅜
72⅞	72¼	3,300	Westingh. E. & M	73	73⅞	72⅛	72⅛	+⅜
8	14	100	W. & L. E. 1st pf	10	10	10	10	+⅛
117	119	200	Willys-Overland	118	118	118	118	−⅛
106	106½	400	Woolw., (F. W.,) Co	106½	106⅝	106	106	−2
118	118¾	500	Woolworth pf	118	118	118	118	+½

OUTSIDE SECURITIES

Very Sharp Advances in the Oil Stocks the Feature of the Curb Market.

Transactions in the outside security market yesterday amounted to 109,907 shares of stock and $95,000 of bonds. In addition there were sales of 5,300 rights. The sales of stocks were divided as follows: Industrials, 27,497; oils, 4,075, and mining, 78,335. The range of prices in all issues in which transactions were recorded was:

Sales.		Open.	High.	Low.	Last.
200	†Am. Thrift Society pf., w.i.	1⅛	1⅛	1⅛	1⅛
300	Brit.-Am. Tob. Co. ordinary	17⅝	17⅝	17⅝	17⅝
200	Brit.-Am. Tob. Co. ord. bearer	18⅛	18⅛	18⅛	18⅛
200	Int. R. T. ctfs	7⅛	7⅛	7⅛	7⅛
330	Kelly Springf'd Tire	115	115	114	115
10	Kelly Springf'd T. new 2d pf	122	122	122	122
200	Nat. Cloak & S	68¼	69⅛	67	68
350	Nat. C. & S. pf	100	100½	100	100⅛
300	Pyrene Mfg. Co	7⅛	7½	7⅛	7½
2,500	Corp. of R. & H	7½	7½	7½	7½
1,000	Sterling Gum	3⅛	3⅛	3⅛	3⅛
10,900	U. C. S., new	10	10	9⅝	9⅝
97	U. C. S. pf., new	12	12	12	12
310	U. C. S. of Am	100	$101	99	101
10,100	U. Prof. S. n	3⅛	3⅛	3⅛	3⅞
500	‡World Film	4⅝	4⅝	4⅝	4⅝

RIGHTS.

5,300	N. Y. C. rts	1⅛	1⅛	1⅛	1⅛

STANDARD OIL SUBSIDIARIES.

		High.	Low.	Last.	Net Ch'ge.
1,025	An.-Am. Oil	†15⅞	15¼	15⅞	..
45	Atlantic Ref	595	560	590	+40
75	Buck. P. L	110	107	108	+1
75	Cont. Oil	224	222	224	+2
11	Eureka P. L	230	226	226	+1
40	Ill. Pipe L	129	127	129	+3
23	Ind. Pipe L	101	99	100	+1
55	Nat. Transit	31	30¼	31	+½
30	Northern P. L	91	91	91	+1
750	Ohio Oil	143	139	141	+2
1,050	Pierce Oil	14⅝	14¼	14¼	−⅛
90	Prairie O. & G	244	238	241	+5
65	P. P. L., w. i	149	147	148	+5
14	Solar Ref	235	235	235	−5
80	So. Penn Oil	266	262	262	−1
58	South. P. L	208	202	206	+4
185	S. O. of Cal	296	290	295	+5
43	S. O. of Ind	420	410	417	+7
45	S. O. of Kan	368	350	366	+26
58	S. O. of Ky	260	250	258	+7
50	S. O. of N. J	398	395	397	+2
145	S. O. of N. Y	188	187	188	+½
48	S. O. of Ohio	430	425	428	−1
40	Union Tank L	81¼	81¼	81¼	+½
35	Vacuum Oil	185	181	185	+6

MINING STOCKS.

Sales.		Open.	High.	Low.	Last.
5,700	‡Alta-Con. M. Co	43	51	43	50
18,500	*†Atlanta	39	39	37½	38
1,400	*Booth	27	27½	27	27½
8,000	Braden Copper	7⅝	7⅝	7¼	7⅝
500	*Caledonia M	65	65	65	65
1,200	Canada Copper	1	1	1	1
1,700	Cashboy	8¼	8¼	8	8
2,800	Con. Ariz. Sm	⅝	1⅛	⅝	1⅛
500	Con. Nev.-Utah	⅛	⅛	⅛	⅛
3,500	‡Dome Mines	11⅝	12⅝	10½	12
100	El Paso Con	1¼	1¼	1¼	1¼
200	First Nat. Cop	1⅛	1⅛	1⅛	1⅛
100	*Florence	57	57	57	57
775	Gold. Cons	1⅛	1⅛	1⅛	1⅛
2,500	*Gold. Merger	22	22	21½	21½
250	Greene-Can	30	30¼	30	30¼
1,700	*Iron Blos	1.00	1.03	1.00	1.03
4,400	*Jumbo Ext	98	98	96	98
100	Kerr Lake	4⅝	4⅝	4⅝	4⅝
2,000	†Kewanas	19	19	18	18
1,000	*Lone Star	7	7	7	7
300	*†Mc.-K. Dar	41	41	41	41
800	Nev. Hills	25	25	24	25
500	Nip. M. Co	6¼	6⅝	6¼	6⅝
1,000	*†North Star	16	16	16	16
4,500	*†‡Oro	11½	11½	11½	11½
300	†Silver Pick	9½	9½	9½	9½
1,200	†Sand. Kendall	8½	9½	8½	9½
1,000	S. Utah	8½	8½	8	8
300	Standard S.-L	1⅛	1⅛	1⅛	1⅛
700	Stewart	1⅛	1⅛	1⅛	1⅛
100	Ton. Belmont	4⅜	4⅜	4⅜	4⅜
400	Tonopah Ext	2⅝	2⅝	2⅝	2⅝
1,200	*Ton. Merger	39	39	38	38
100	Ton. Mining	7⅛	7⅛	7⅛	7⅛
1,500	*Ton. Midway	16½	16½	16	16
100	*Ton. Montana	40	40	40	40
210	Ton. of Nev	7⅛	7⅛	7⅛	7⅛
500	Ton. Rescue E	10½	10½	10½	10½
1,400	Tularosa	¼	¼	¼	¼
2,000	*Tuolumne	25	28	25	26
500	*West E. Con	59	59	59	59
7,800	*West E. Ext	3½	4	3	4

BONDS.

$40,000	Chi. Elev. 5s	95½	96	95½	96
55,000	W. P. 5s, flat	34	35	33½	34

*Sells cents per share. †Odd lots. ‡Unlisted. §Ex dividend.

Note.—Tuesday sales in Dome Mines were 4,000 at 13¼@11½.

Bid and asked quotations of issues not traded in compared with those of the previous day:

INDUSTRIALS.

	March 24. Bid.	Asked.	March 23. Bid.	Asked.
Electric Boat	34	36	34	36
Electric Boat pf	60	61	60	62
Houston Oil	9	11	9	11
Houston Oil pf	53	55	53	55
Int. Merc. Mar	⅝	⅞	⅝	⅞
Int. Merc. Mar. pf	1	3¼	1	3½
K. S. T. new 1st pf	82	83	82	83
L. V. C. S. Co	162	170	158	165
Manhattan Transit	⅛	⅝	⅛	⅝
Marconi of Am	2⅛	2½	2⅛	2½
New York Trans	8½	9	8½	9
Riker & Heg., new	6	6⅝	6¼	6½
Savoy Oil	5	6	5	6
Tobacco Products	55	60	55	60
Tob. Products pf	92	93	92	93
U. C. S. C. of A pf	115	120	115	120
U. C. S. of Canada	1⅝	2⅛	1⅝	2⅛
Wayland Oil & Gas	3⅛	3⅝	3⅛	3⅝

MINING STOCKS.

Halifax Tonopah	36	40	37	40
International Mines	20	25	20	25
La Rose Con	½	⅝	½	⅝
Mines of America	2	2½	2	2½
North Butte Dev	⅛	¼	⅛	¼
Pacific Smelters	⅛	¼	⅛	¼
White Knob Cop. pf	1¼	1½	1¼	1½
Yukon Gold Mines	2⅝	2¾	2⅝	2⅝

BONDS.

Braden Copper 6s	145	150	145	150
Calaveras 6s	125	130	125	130
Gov. of Argentine 6s, (a)	100⅝	101	100⅝	101
Gov. of Argentine 6s, (b)	100⅝	100⅝	100⅝	100⅝
Gov. of Argentine 6s, (c)	100⅝	100⅝	100⅝	100⅝
Pierce Oil 6s	77	80	..	..
Swiss Gov. 5s, 1-yr	100	100¼	100	100¼
Swiss Gov. 5s, 3-yr	97⅛	97⅝	97⅛	97⅝
Swiss Gov. 5s, 5-yr	96⅛	96⅝	96⅛	96⅝

BONDS ON STOCK EXCHANGE

Total sales March 24, 1915	$2,562,000
Same day last year	1,985,000
Year to date	145,238,500
Same period last year	209,093,000
Average price and change 40 bonds	82.89 + .17
Same day last year	88.21 — .08

	High.		Low.	
Year's range to date	83.97	Feb. 4	81.51	Jan. 2
Same period last year	89.42	Feb. 4	86.40	Jan. 3
Year 1914	89.42	Feb. 4	81.42	Dec. 2
Year 1913	92.31	Jan. 10	85.45	Dec. 18

U S 3s, reg
6,000....101⅝
Jap Gov 4½s, ster l
1,000....79½
2d Series
2,000....78
Rep of Cuba 5s, 1904
1,000....95¾
N Y Canal 4½s, 1965
50,000....104⅛
N Y Canal 4½s
10,000....108⅝
N Y City 3½s, May, 1954
1,000....84⅝
Nov, 1954
1,000....84⅝
4s, 1936, reg
1,000....96
4½s, 1960
10,000....99⅛
1964
8,000....99⅝
4½s, 1963
500....104⅛

Alaska Gold M cv deb 6s, sub r, full paid
3,000....130
Am Ag Ch cv 5s
1,000....101
1,000....100⅛
Am Cot Oil 4½s
2,000....100⅛
Am T & T col 4s
10,000....87¼
conv 4½s
17,000....99¼
21,000....99¼
2,000....99⅝
1,000....99¼
11,000....99⅝
conv 4s
1,000....94
10,000....94¼
Am Wr Paper 5s
5,000....64
Armour & Co 4½s
5,000....91⅝
1,000....92
A, T & S F gen 4s
5,000....92¼
2,000....92⅝
2,000....92½
2,000....92⅝
2,000....92¼
7,000....92⅝
1,000....92⅝
1,000....92½
10,000....92⅝
adj 4s
1,000....83
5,000s5f....83
stamped
7,000....83½
conv 4s, 1955
1,000....97⅝
24,000....98⅝
conv 4s, 1960
2,000....97
21,000....97¼
31,000....97½
14,000....97⅝
3,000....97⅝
16,000....97⅝
8,000....98⅛
58,000....98⅝
2,000....98⅝
Atl Coast L 1st 4s
1,000....90⅝
12,000....91
B & O pr lien 3½s
2,000....91
gold 4s
4,000s30f....88¼
1,000....88⅝
conv 4½s
5,000....85⅝
500....85
16,000....85⅝
5,000....85⅛
2,000....85¼
5,000....85¼
13,000....85½
1,000....85⅝
S W Div 3½s
1,000....89
1,000....88⅝
Beth Steel ext 5s
14,000....100⅛
1st & ref 5s
4,000....88¼
500....88⅛
9,000....88
5,000....87⅝
14,000....88
5,000s20f....87⅝
8,000....87⅝
4,000....88
B R T 5s, 1918
18,000....99⅝
Bklyn Un Gas 5s
2,000....104
Bush Term 4s
1,000....85
Bush Term 5s
1,000....86⅛
Cal Gas & Elec 5s
2,000....92¼
Cent Leather 5s
3,000....99
5,000....98⅝
5,000....98⅝
3,000....98⅝
C of N J gen 5s
2,000s30f....114¾
Cent Pac gtd 4s
2,000....87⅝
35,000s20f....87⅝
15,000....87⅝
13,000....87⅝
2,000s20f....87⅝
5,000....87⅝
5,000s20f....87⅝

C & O conv 4½s
8,000....73⅝
2,000....73½
C, B & Q gen 4s
12,000....91½
joint 4s
8,000....96⅛
105,000....96⅛
1,000....96⅛
registered
30,000....96⅛
Ill Div 3½s
5,000....83
Iowa Div 4s
1,000s10f....99
C & E Ill con 6s
2,000....94⅝
5,000....95
gen 5s
24,000....55
2,000s20f....56
2,000....56
2,000....55½
registered
1,000....52½
Chi Gr Westn 4s
2,000....69
Chi, Mil & St P gen 4½s
10,000....99½
conv 4½s
6,000....96⅝
6,000....96½
cv 5s, Ser B, sub r, full pd
75,000....101⅛
41,000....101⅛
C & N W gen 3½s
1,000....80⅛
Chi Rwys 5s
4,000....95¼
Chi, Rock Isl & P Ry ref 4s
1,000....65⅝
16,000s20f....65⅝
9,000s20f....66
deb 5s
2,000....55½
5,000....56⅛
4,000....56
C, R I & P R R 4s, Cent Tr ctfs
16,000....21⅝
25,000....21⅝
C & W I con 4s
12,000....77
Clev Sh Line 4½s
5,000....92⅝
Colo Industrial 5s
7,000....72
Col & Southn ref & ext 4½s
9,000s20f....81⅛
Con Gas conv 6s
15,000....118⅝
3,000....118⅝
7,000....118⅝
500....118⅝
500....118½
500....118⅝
Cumberld Tel 5s
1,000....96⅝
Den & R G con 4s
5,000....75
15,000s20f....75
imp 5s
2,000....77½
1st & ref 5s
8,000....45⅝
35,000....45
Dist Sec Corp 5s
2,000....49
Erie 1st gen 4s
3,000....66½
cv 4s, Ser A
10,000....63½
cv 4s, Ser B
24,000....65
Ev & T H con 6s
12,000....86
Ft W & D C 1st 6s
2,000....101⅝
Gr Bay & W deb Ctfs B
1,000....11
Housatonic 5s
6,000....105¼
H & M adj inc 5s
5,000....27⅛
1,000....27⅛
14,000....27⅛
500....27
Insp Con Cop cv 6s, 1919
22,000....105½
30,000....106
1,000....105⅝
6,000....106
10,000....106⅛
5,000....106¼
conv 6s, 1922
9,000....107⅝
15,000....107⅛
11,000....107½
22,000....108
Inter-Met 4½s
24,000....76⅝
3,000....76⅛
1,000....76⅝
17,000....76⅛
2,000....76⅝
9,000....76⅝
I R T 1st & ref 5s
12,000....98
5,000....97⅝
Internatl Nav 5s
6,000....37
7,000....36
Inter Paper 6s
1,000....100⅝
9,000....100⅛
Iowa Cent ref 4s
6,000....52¼
5,000....51⅞
5,000....51⅞
5,000....51⅞
2,000....51⅞
1,000....51⅛

Ill Cent ref 4s
1,000....86½
Indiana Steel 5s
2,000....99⅝
Kan City So 3s
1,000....68¼
10,000....68½
Lack Steel 5s, 1923
3,000....90
Lacl Gas L of St L ref & ext 5s
2,000 s....101
Lake S & Mich S 4s, 1928
8,000....91⅜
2,000....91½
1,000....91⅛
Ligg & Myers 5s
11,000....100¼
Lorillard Co 7s
4,000....122
Lorillard Co 5s
1,000....99⅝
5,000....99⅝
Lou & N unifd 4s
6,000s20f....92¼
St L Div 3s
2,000....65
Lou & Nash So, Mont joint 4s
2,000....78
Mer Mar col tr 4½s
1,000s20f....34⅝
7,000....35
ctfs of dep
5,000....35
Mich State Tel 5s
1,000....98⅝
Milwaukee Gas 4s
2,000....91¼
M & St L con 5s
2,000....85
1st & ref 4s
1,000....55⅝
5,000....55
2,000....53½
M, K & T s f 4½s
1,000....70⅝
2,000....70½
2d 4s
2,000....60
Mo Pac 1st con 6s
18,000s20f....100
7,000....100⅝
5s, 1920
2,000....90½
Mo Pacific 4s
6,000....46½
1,000....46⅛
Montana Power 5s, Series A
10,000....91⅛
N Y Air Brake 1st conv 6s
500....98
1,000....92
1,000....91½
2,000....91
N Y Cent deb 6s, when issued
48,000....101
14,000....100⅞
9,000....100⅞
1,000....100⅞
deb 4s, 1934
5,000....84⅝
1,000....84⅝
N Y G, E L, H & P col tr 5s
2,000....102⅝
N Y, N H & H cv deb 6s
5,000....105
6,000....105¼
conv 3½s
1,000....63½
N Y Rys adj 5s
2,000....53¼
10,000....53⅝
7,000....53¼
3,000....53⅛
6,000....53⅝
5,000....54
N Y Tel 4½s
1,000....95⅝
N Y, W & B 4½s
4,000....70
2,000....70¼
Norf & Wn cv 4½s
10,000s20f....102⅝
2,000....102⅝
Northern Pacific 4s
5,000....91½
1,000....91⅝
gen 3s
8,000s20f....64¼
Oregon & C 1st 5s
5,000....100⅝
Or R & N con 4s
5,000s20f....90½
500....90⅛
1,000....90½
5,000s20f....90⅝
Oregon Short Line gtd ref 4s
5,000....90
Pac T & T 5s
6,000....97¼
Penn conv 3½s
2,000....100
Penn R R con 4½s, tem ctfs f p
3,000....103⅝
23,000....103⅝
10,000....103⅛
Ray Con 1st 6s
1,000....110
Reading gen 4s
6,000....93
7,000s20f....93
Rep Iron & Steel s f 5s, 1940
2,000....93
St L & A 1st 5s
1,000....101
St L, Ir Mt & So gen 5s
1,000....98½

St L & S F R R gen 5s, Tr Co ctfs
5,000....45⅛
70,000....45
10,000....45½
28,000....46
stamped
3,000....42½
ref 4s
2,600....69¼
ctfs of deposit
10,000....69¼
one coupon paid
5,000....67
stamped
2,000....65
St P, M & M 4½s
2,000....100¼
St P & S City 1st 6s
1,000....105½
Scioto V & N E 4s
2,000s30f....89
Seab Air L ref 4s
1,000....67
adj 5s
10,000....63¼
5,000....64
10,000....65
1,000....64⅝
So Pacific conv 4s
1,000....81⅞
1,000....81⅝
3,000....82
conv 5s
6,000....97⅝
5,000....97⅝
14,000....98
2,000....98⅛
500....98⅝
1st ref 4s
10,000....84⅝
5,000....84⅝
10,000s20f....84⅝
7,000s20f....84⅝
24,000....85
15,000....85⅛
San F Term 4s
10,000....80⅝
South Ry 1st 5s
11,000....98⅝
gen 4s
5,000....64¼
1,000....65
Tenn Coal, I & R, Birm Div 6s
2,000....101⅝
Tenn Div 6s
2,000....101⅛
Texas Co conv 6s
10,000....99¼
3,000....99⅝
Third Av ref 4s
2,000....81⅝
10,000....82
10,000....82¼
1,000....82⅛
adj 5s
6,000....80⅝
27,000....80⅞
83,000....81
10,000....81¼
Union B & P 6s
4,000....75
Un Pacific 1st 4s
10,000....94⅞
3,000....95
1,000....94⅞
1,000....94⅞
4,000....94⅞
6,000....95
4,000s30f....95
1,000....95
conv 4s
5,000....89
35,000....89¼
4,000....89⅛
Un R Rs of S F 4s
1,000....45⅝
1,000....46
3,000....46⅛
1,000....46⅝
5,000s5f....46
10,000....46¼
2,000....46⅝
3,000....46⅞
18,000....47
10,000....46½
U S Rubber 6s
4,000....102¼
2,000....102⅝
U S Steel Corp sink fund 5s
18,000....101⅛
1,000....101⅛
13,000....101⅛
2,000....101⅛
1,000....101⅛
1,000....101⅛
10,000....101⅛
1,000....101⅛
10,000....101⅛
registered
500....101⅛
Virginian Ry 1st 5s
2,000....96½
Wabash 1st 5s
1,000....99⅝
2,000....99⅝
Wabash R R ref & ext 4s, Equit Tr Co ctfs of dep stamped
1,000....20
Wab P Term 1st 4s, Cent Tr ctfs
2,000....7⅝
10,000....7⅝
West Shore 4s, reg
1,000....88⅛
17,000....88⅛
W U T col Tr 5s
1,000....97
West Un fund & real est 4½s
2,000....91
Westingh El & M 1st cv s f 5s
5,000....91⅝
1,000....91⅛
6,000....91⅛

BID AND ASKED QUOTATIONS.

Closing quotations for United States Government bonds:

	Bid.	Asked.
2s, r, 1930	98½	98⅞
2s, c, 1930	98⅝	99½
3s, r, 1918	101½	..
3s, c, 1918	101½	..
4s, r, 1925	109½	110
4s, c, 1925	110½	..
Pan 2s, r, 1936	98½	..
Pan 2s, r, 1938	98½	..
Pan 3s, r, 1961	101½	..
Pan 3s, c, 1961	101½	..

Closing quotations for stocks in which there were no transactions:

	Bid.	Asked.
Am Ag Ch pf	87½	89
Am B Sug pf	85	87
Am B S & Fdy	89	97
Do pf	131½	132½
A C & F pf	112¼	115
Am C pf	48½	49¾
Am Coal	80	..
Am Cot O pf	95½	99
A H & L	5	5¼
Am L pf	27	28
Am Malt	4⅝	5
Do pf	29	30¼
A S pf B	..	78½
A S & R pf	103	104
Am Snuff	145	150
Do pf	103	105
Am Tob pf	106½	107½
Am Wool	16	17⅝
Do pf	82	83⅝
Ann Arbor	..	30
Do pf	..	70
Assets R	..	8
A M 1st pf	..	95
Do 2d pf	..	98½
Atl C L	101¼	104
Bald Loc	33	36
Do pf	94	99
B'ch Cr'k	85	..
B Un G	125	128
Brown Sh	..	35
Do pf	..	80
B, R & P	..	90
Can So	56⅛	..
Case (J I) pf	76	83¼
C R R of N J	300	330
C & S A Tel	118	..
Chi & Alt	..	8⅞
Do pf	10⅝	..
C & N W pf	165	175
Chi, St P, M & Om	..	130
Do pf	..	150
C, C, C & St L pf	57	60
Cleve & P	159	..
Do spec	89	..
Cluett-P	..	60
Do pf	98½	101
C & S 1st pf	49	53
Do 2d pf	38	45
Crex Carp	46	66
D & Co pf	83½	86
D, L & W	416	430
D & R G	5⅝	6¼
Do pf	10	12
D M & Ft D pf	..	25
Det & M	..	70
Do pf	..	80
Det U R	..	65
Dist Sec	8⅛	8¼
D, S S & A	..	4
Do pf	6	10
East Kod	500	..
G'drich (B F) Co pf	98½	100
Hav E Ry, L & P	75	79
Do pf	92	98
Helme (G W) Co	162½	185
Do pf	113	120
Hock Val	..	125
Homest'ke	114	116
Inger-R	107	115
Do pf	90	..
Int Agric	8	10
Do pf	10	14
Int H N J	94	96¼
I H C pf	96⅛	100
Int St P	..	2
Do pf	6	8
Iowa Cent	6	9
Do pf	18	22
K C, Ft S & M pf	..	67⅞
Kayser (J) & Co 1st pf	107	109
K & D M	4	10
Do pf	35	..
K'gs Co El L & P	120¼	121
Kresge (SS) Co pf	107¼	110
L E & W pf	16	18
Ligg & M	210	218
Do pf	117	119
Long Isl	30	36
L-W Bis	19	19⅝
Do 1st pf	91	95⅛
Lorill Co	160	178
Do pf	..	118⅛
M'kay Cos	74	76
Do pf	67	69
Man Elev	124	127
Man Sh pf	100	104
May Dep S pf	..	99
Mer M pf	76	79
Mich Cent	..	109
M & St L pf	31	38
M, St P & S S M pf	123	128
Do I I	73	77
M W'd pf	111	116
Mor & Es	165	170
N, C & St L	..	130
Nat B pf	122½	123⅞
Nat En pf	80	90
Nat L pf	107	109
Nat Rys of M 1st pf	12	16½
Do 2d pf	4⅛	6
N Y, C & St L	..	32
Do 1st pf	..	100
Do 2d pf	..	75
N Y, L & West	111⅛	..
Norf So	15	20
N & W pf	83	85⅛
North Am	69	70
Nor Cent	84	..
N W Tel	100	..
Ont Min	2	3
Pabst B pf	..	90
P T & T	26	27¼
Do pf	86	90½
Peo & E	6	9
Pett-Mull	15	20
P, C, C & St L pf	..	100
P, Ft W & C	157¼	..
Pitts S pf	..	80
Quicksilver	⅛	⅝
Ry St Spr pf	..	90
Rdg 1st pf	..	90
Do 2d pf	81	83½
Rock Isl'd	⅛	⅜
Do pf	⅛	⅜
Rumely (M) Co pf	4½	5¼
St L & S Fran	2	2½
Do 1st pf	8	10
St L S W	..	17
Sears-R pf	122	125¼
So P R S	32	..
Do pf	80	100
So R, M & O ctfs	60	75
St'd M pf	71	73
Studeb Co pf	93½	95¼
T P L Tr	96	..
T, St L & West	1½	2
Do pf	7	8
Und Type	65	66
Un B & P pf	24	28¼
Un Cig M pf	101	105
Un Dry G	..	50
Do pf	51	58
U S C I P	9	12
Do pf	32½	..
Va I, C & Coke	42	45
Va R & P	..	43
W Md pf	33	36½
W E & M 1st pf	118	120
Weym-B	220	300
Do pf	113	120
W & L E	2	2⅝
Do 2d pf	3	4
W-Ov pf	99½	100
Wis Cent	32	35

MONEY AND EXCHANGE.

RESERVE BANKS DISCOUNT RATES.

	30 or Less.	30 to 60.	60 to 90.	Over 90.
Boston	4	4	4½	5
New York	4	4	4½	5
Philadelphia	4	4	4½	5
Cleveland	4	4	4½	5
Richmond	4½	4½	4½	5
Atlanta	4½	4½	5	5
Chicago	4	4	4½	5
St. Louis	4	4	4½	5
Minneapolis	4	4½	5	5½
Kansas City	4	4	5	5½
Dallas	4	4	4½	5
San Francisco	4	4	4½	6

BANK ACCEPTANCES.

Sixty days ....2¼@2⅛
Ninety days ....2⅛@2½

COLLATERAL LOANS.

	High.	Low.	Last.	Renew. Rate.
On call	2¼	1⅞	1⅞	1⅞

ON TIME.

60 days....2½@2¾ | 5 & 6 mos....3 @3¼
90 days....2½@2¾ | 8 & 10 mos....3¼@3½
4 mos....2¾@3 | 11 & 12 mos....4 @4½

COMMERCIAL PAPER.

Best Known Names.
4 months....4 | 6 months....4 @4¼
Sixty to ninety days....3¼@3½
Other Names.
4 months....4 | 6 months....4 @4½

FOREIGN EXCHANGE RATES.

Range of Sterling.

	High.	Low.	Last.
Demand sterling	$4.79⅛	$4.78⅝	$4.79⅛
Cables	4.79½	4.79	4.79½

Closing Rates.

	Demand (or check.)	Cable.
London	$4.79⅛	$4.79¼
Paris	5.31⅛	5.31
Berlin	.83⅛	.83⅜
Austria	15.60	15.65
Holland	.39⅝	.39⅞
China—Hongkong	44.75	44.90
Shanghai	.57¼	.57¾
Italy	5.72	5.71¼
Japan—Kobe	49.25	49.40
Yokohama	.49¼	.49⅜
Philippine Islands—Manila	.49⅛	.49⅜
Russia	..	.42¾
Scandinavia	24.55	24.60
South America—Buenos Aires	42.05	42.15
Rio	27.20	27.35
Switzerland	5.39	5.38

TIME BILLS ON LONDON.

—Bankers.— 60 Days.	90 Days.	—Commercial.— 60 Days.	90 Days.
$4.76¾	$4.75¼	$4.76¼	$4.75¼

Clearing House Figures.

New York Clearing House exchanges, $273,152,560; balance, $16,151,421; Sub-Treasury credit balances, $802,463. The local banks have lost $979,000 on their Sub-Treasury operations since Friday.

Domestic Exchange.

Exchanges on New York at domestic centres; Boston, par; Chicago 5c premium; St. Louis, par; San Francisco, 50c premium; Minneapolis, 35c premium; Cincinnati, 15c discount; Montreal, $7.25 premium.

SILVER QUOTATIONS.

Bar silver in London, 23 13-16d, unchanged; in New York, 50⅝c, unchanged.

STOCK MARKET AVERAGES.

The average quotations of twenty-five leading railroad and twenty-five industrial issues yesterday and of these two groups of stocks combined, with comparisons:

	High.	Low.	Last.	Ch'ge.
Railroads	70.65	69.66	70.23	+.72
Industrials	57.68	56.76	57.08	+.32

COMBINED AVERAGE.

March 17	61.26	61.03	61.11	+.06
March 18	61.18	60.87	61.09	−.02
March 19	61.57	61.06	61.45	+.36
March 20	61.80	61.52	61.68	+.23
March 22	62.42	61.74	62.21	+.53
March 23	63.39	62.26	63.13	+.92
March 24	64.16	63.21	63.65	+.52

Range of Fifty Stocks.

	—High.—		—Low.—		Last.
Mar. to date	64.16	Mar. 24	59.86	Mar. 1	63.65
Mar., 1914	71.32	Mar. 23	68.66	Mar. 9	70.20
Mar., 1913	74.53	Mar. 5	70.99	Mar. 19	73.85
Mar., 1912	81.74	Mar. 27	76.29	Mar. 1	80.51
Yr. to date	64.68	Jan. 22	58.99	Feb. 24	63.65
Year, 1914	73.30	Jan. 31	57.47	July 30	60.20
Year, 1913	79.10	Jan. 9	63.09	June 10	68.04
Year, 1912	85.52	Sep. 30	75.24	Feb. 1	78.30
Year, 1911	84.41	Jan. 26	69.57	Sep. 25	77.60

MINING STOCK QUOTATIONS.

SAN FRANCISCO.

Andes	.06	Mexican	.36
Best & Belcher	.06	Occidental Con	.29
Caledonia	.26	Ophir	.08
Chollar	.03	Savage	.04
Confidence	.15	Seg. Belcher	.02
Con. Cal. & Va	.11	Sierra Nevada	.06
Gould & Curry	.03	Union Con	.16
Hale & Norcross	.04	Utah Con	.02
Kentucky Con	.03	Silver bars	.50⅝

TONOPAH.

Belmont	4.30	Comb. Fraction	.08
Jim Butler	.82	D'field Daisy	.05
MacNamara	.03	D'field Black B	.03
Midway	.16	Florence	.56
Mizpah Exten	.27	G'field C. M	1.70
Montana	.35	G'field Merger	.22
North Star	.15	Jumbo Exten	.97
Rescue Eula	.11	Lone Star	.06
Tonopah Exten	2.65	Silver Pick	.08
Tonopah Merger	.38	Vernal	.05
West End	.57	Nevada Hills	.24
GOLDFIELD.		Round Mountain	.36
Atlanta	.38	MANHATTAN.	
Booth	.26	Manhattan Con	.02
C. O. D	.05	Man. Big Four	.05

COLORADO.

	Bid.	Asked.		Bid.	Asked.
Dr. J'pot	8½	8⅝	Jackpot	6	8
Elkton	45½	46	McKinney	31	35
El Paso	139	150	Old Gold	..	1½
Findlay	3¼	3½	Portland	114¼	119
Gold Dol	..	4¼	Vindicator	160	185
Isabella	14⅝	15½	Rav. B. H.	3	3½

NEW YORK CITY BONDS AND NOTES.

		Wednesday. Bid.	Asked.	Tuesday. Bid.	Asked.
6s	Sept., 1915	101⅛	101⅛	101⅛	101⅛
6s	Sept., 1916	102⅛	103⅛	102⅛	103
6s	Sept., 1917	102⅞	103⅞	102⅞	103
4½s	March, 1963	104⅝	104⅞	104⅝	104⅞
4½s	May, 1957	104⅝	105	104⅝	104⅞
4½s	Nov., 1957	104⅝	104⅞	104⅝	104⅞
4½s	May, 1917	100⅞	101⅛	100⅞	101⅛
4½s	Nov., 1917	101	101¼	101	101¼
4¼s	March, 1964	99⅝	99⅞	99¼	99⅝
4¼s	March, 1962	99½	99⅞	99½	99⅞
4¼s	Sept., 1960	99½	99⅞	99½	99⅞
4¼s	March, 1960-60	99⅝	99⅞	99½	99⅞
4s	May, 1959	95	95½	95	95½
4s	Nov., 1958	95	95½	95	95½
4s	May, 1957	95	95½	95	95½
4s	Nov., 1956	95	95½	95	95½
4s	Nov., 1955	94½	95	94½	95
4s	Nov., 1936	94½	95	94½	95
4s	1918-1919	96	96¼	95⅞	96
3½s	Nov., 1954-5	85	85½	85	85½
3½s	May, 1954	85	85½	85	85½
3½s	1950-1954	84⅝	85½	84⅝	85½

New Factors in The World's Wheat Supply

Send for Special Letter "590"

Renskorf, Lyon & Co.
Members New York Stock Exchange. New York Cotton Exchange. New York Coffee Exchange. Chicago Board of Trade.
33 New St. (GROUND FLOOR) New York

For Cash
On Partial Payments
On Conservative Margin

We will execute orders for any listed securities in any of these ways.

We will accept orders for cash or on the partial payment plan in any amount—one share or more.

We will execute orders for ten shares or more on margin.

Write, Call or Phone for
Booklet T-1 "Odd Lots."
Booklet T-2 "Partial Payments."

Sheldon, Morgan & Co.
Members New York Stock Exchange
42 Broadway, New York
TELEPHONE BROAD 4960.

Bank Stocks

We Have Orders In

American Surety
Casualty Co. of America
Equitable Trust Co.
Home Insurance (Fire)
Irving National Bank
Lawyers Title & Trust Co.
Lincoln Trust Co.
Mortgage Bond Co.
Mechanics Bank of B'klyn
Mechanics & Metals Bank
Mutual Alliance Trust
National Bank of Cuba
Park National Bank
Peoples Trust of B'klyn

Gilbert Eliott & Co
27 Pine St., N. Y. — Tel. John 6210

Begin Now

Your savings invested in high-grade standard securities through our Partial Payment Method will increase your income.

Send for our Partial Payment Booklet.

Dividends on your securities are credited to you from the day the first payment is made.

Ask for Booklet 28, Free on Request.
Write, 'phone or call

Harris, Winthrop & Co
Members New York Stock Exchange.
THE ROOKERY, CHICAGO — 15 WALL ST., NEW YORK

J. K. Rice, Jr. & Co. Will Buy
Automatic Fire Alarm Stock.
Bush Terminal Com. Stock.
Deere Co. Pfd. Stock.
E. W. Bliss Com. Stock.
Laclede Gas Pfd. Stock.
Remington Typewriter Com. Stock.
Santa Cecilia Sugar Pfd. Stock.

J. K. Rice, Jr. & Co. Will Sell
Amer. Water Works & Elec. Com. Stk.
Electric Boat Pfd. Stock.
E. W. Bliss Com. Stock.
Harriman National Bank Stock.
New York Mortgage & Security Stock
Phelps, Dodge & Co. Stock.
Santa Cecilia Sugar Com. Stock.

J. K. Rice, Jr. & Co.
Phones 4001 to 4010 John. — 36 Wall St., N. Y.

Du Pont Powder
Securities
BUY—SELL—QUOTE

Josephthal, Louchheim & Co.
Members N. Y. Stock Exchange
Telephone 9300 Rector. 61 Broadway, N. Y.

New Jersey Zinc Stock

TOBEY & KIRK
Members New York Stock Exchange
25 BROAD ST. — NEW YORK.

Wm. A. Read & Co.
Investment Bonds
Nassau & Cedar Sts., New York
Chicago Philadelphia Boston London

Redmond & Co.
Investment Securities
33 Pine Street
New York

E. & C. Randolph
Members New York Stock Exchange.
111 Broadway, New York.
Bond and Open Market Securities Department
T. F. SHIELDS, Mgr.
Dealers in Investment and Other Securities of the United States, Canada, and Mexico.

Suggestions for Investors
may be had on request

A. B. Leach & Co
Investment Securities
149 Broadway, New York
Chicago, Boston — Philadelphia, Baltimore — Buffalo, London

Benjamin Franklin, says:
"Beware of little expenses; a small leak will sink a great ship."

To insure prompt receipt and credit to your account of dividends, registered interest and mortgage interest, designate this Company to receive the same, thereby saving one day's interest and the annoyance incidental to endorsing and remailing checks.

Our booklet "*Custodianship of Real and Personal Property*" will be sent upon request.

Established 1888
Franklin Trust Company
New York Office: 46 Wall Street
Brooklyn Offices: 166 Montague Street, 569 Fulton Street

The Profit-Making Possibilities of
Anglo-American Oil
National Cloak & Suit
Riker-Hegeman
United Cigars
And
Japanese Gov. 4½% Bds.
are intelligently commented upon in the current number of our Weekly Market Letter.
Ask for Circular No. 619.
Harvey A. Willis & Co.
(Established 1901.)
32 B'way, N. Y. Phones 127-8-9 Broad.

Profitable Investment
You can make them by consulting us before investing
We offer the same facilities to the purchaser of one share of stock or $100 Bond as we do to our Larger Investor.
Stocks and Bonds purchased for Cash, on Margin or upon a Periodical Plan of Payment
described in booklet "B" mailed on request
ALBERT J. ELIAS & CO.
Members N. Y. Stock Exchange
Tel. Rector 1380 20 BROAD ST., NEW YORK

STANDARD OIL
The present activity in this group forecasts better prices this Spring.
Call at our office if interested in talking over the
BEST COs
Pouch & Co. Members N. Y. Stock Exchange. 14 Wall St., N. Y.

Chino Copper Company
The cheapest copper stock at present prices dealt in on the New York Stock Exchange.
Send for Circular T giving full particulars.
Wright, Slade & Co.
MEMBERS N. Y. STOCK EXCHANGE
71 Broadway, N.Y. Tel. 1135-6-7 Rector

Du Pont Powder
Hercules Powder
Atlas Powder
BOUGHT—SOLD—QUOTED
Wheatley, Matchett & Co.,
Specialists in all Powder Securities
'Phone 145 Broad. 52 B'way.

The American Appraisal Company
Eighteen years' experience in appraising and making reports on industrial, public utility and railroad properties and business.
Details of service upon request.
55 Liberty St., New York

Adams Express 4s, 1947
Cumberland Tel. & Tel. 5s, 1951
Shawinigan Water & Pw. 5s, 1934
Waterloo, Cedar Falls & Nor. 5s, 1940
Geo. H. Burr & Co.
Commercial Paper & Investment Securities
14 Wall St. Tel. 8740 Rector New York
Private Telephone to Boston
Philadelphia Boston Chicago
St. Louis Seattle San Francisco

Central Pacific Ref. 4s, 1949
Northern Pacific 3s & 4s
Southern Pacific, Frisco Ter. 4s, 1950
Japanese Gov't 2nd Series 4½s, 1925
E. BUNGE & CO.
44 BROAD ST. Phone 6951-6 Broad.

United Light & Railways Co.
Safe—Sound—Conservative.
H. F. McConnell & Co.
25 Pine St., Tel. 6064 John, New York

FOR SALE.
American Type Founders Pfd.
Babcock & Wilcox.
Bliss (E. W.) Common.
Eastman Kodak.
Lord & Taylor 1st Pfd.
Mexican Telegraph.
FREDERIC H. HATCH & CO.
30 Broad St., New York.
Private telephone to Boston and Philadelphia.

SUGAR
50 Tons Minimum Contract
Important letter on this commodity for the asking
Bought and Sold by
Morris & Wilmarth
Tel. Broad 2538. 32 Broadway.
Members N. Y. Coffee Exchange.
Established and in continuous existence over 18 years.

DIVIDENDS.

SEABOARD NATIONAL BANK
NEW YORK, March 18, 1915.
The Board of Directors of this bank has declared the usual quarterly dividend of three (3%) per cent., payable April 1, 1915, to stockholders of record on March 24, 1915.
W. K. CLEVERLEY, Cashier.

PRICES OF COTTON UP 13 TO 18 POINTS

Trading on a Broad Scale, with Heavy Buying by Brokers for Leading Spot Interests.

NEW HIGH LEVEL REACHED

Market Close Is Firm, with a Recession of Only One to Four Points from the Top Prices.

Instead of exhibiting a reactionary tendency, cotton yesterday displayed more strength than has been shown at any time during the present remarkable advance, which has carried prices up from 115 to 120 points since March 1, the date when the first outline of the blockade plans of the Allies was made public. Prices are now up nearly 2¼ cents from the low level reached on Dec. 11, and the profit-taking sales are easily absorbed on an advancing scale.

In yesterday's market the trading was on a broad scale, with heavy buying by brokers acting for the leading spot interests. The South was a moderate seller, with some sales reported as having been made against the new crop. Spot quotations were 1-16 to ⅛ higher.

The strength of the market appears to be due largely to the strong technical position and the scarcity of contracts. Attention has been called repeatedly in this column to these factors, which seem to have predominated throughout the recent burst of activity.

Business has been on only a moderate scale, owing to the fact that the old style of doing business with the South—on a credit basis—has not been pursued by conservative houses, and the large Southern element which usually participates in bull markets has been reduced to small proportions. Nearly all firms have adhered strictly to a policy of calling conservative margins on their clients, and the market for this reason, while narrow, has shown more stability.

It is hard to tell what part has been played by the prospective decrease in acreage. There seems to be little doubt that the South has made arrangements for a heavier curtailment than was believed possible a short time ago. At least no one would have looked for a big reduction in acreage on the basis of 10 cents or higher for the new crop markets.

In some States aggressive campaigns have been conducted in favor of crop diversification. This is particularly true of Alabama, where the greatest diversification campaign in the agricultural annals of the country has just closed. The propaganda was spread throughout forty-six counties, which were entirely covered, with eight counties partly covered. About 1,300 meetings were held, and the number of people at the meetings was placed at 130,000. The lecture tour began on Feb. 3 and closed only last week. Cooperation was received from farmers, bankers, merchants, and Chambers of Commerce in all parts of the State, assisted by the State Departments of Education and Agriculture, the Farmers' Union, and the Agricultural Extension Department of the International Harvester Company.

In spite of the fact that new high records were made yesterday for every option on the list the reaction at the close was only a matter of 1 to 4 points. Exports were moderate, amounting to 26,000 bales, with 14,000 to Great Britain and 9,000 to the Continent.

Southern spot markets as officially reported were unchanged, 6@20 advance. The local market for spot cotton was quiet, 10 points advance, 9.30 for middling upland. The range of contract prices was as follows. Closed firm:

	High.	Low.	Close.	Prev. Close.
March	9.19	9.02	9.15@ 9.17	9.02@ 9.04
May	9.37	9.20	9.35@ 9.36	9.18@ 9.20
July	9.68	9.50	9.64@ 9.66	9.49@ 9.50
October	10.00	9.81	9.96@ 9.97	9.80@ 9.81
December	10.19	10.01	10.17@10.18	9.99@10.00
January	10.26	10.10	10.2[illegible]@10.27	10.08@10.10

RECEIPTS AT LEADING PORTS.

	Yesterday.	Last Week.	Last Year.
Galveston	9,910	9,789	8,567
New Orleans	12,227	6,524	6,264
Mobile	714	94	6
Savannah	4,338	4,784	1,883
Charleston	661	1,932	333
Wilmington	2,265	2,063	521
Norfolk	2,467	2,816	800

Total port receipts, 36,941 bales, against 19,054 the same day last year.

RECEIPTS AT PRINCIPAL INTERIOR POINTS.

	Yesterday.	Last Week.	Last Year.
Augusta	832	809	299
Memphis	958	2,293	3,436
St. Louis	667	6,299	967
Houston	11,973	4,755	3,977

ESTIMATED RECEIPTS.

	Today.	Last Week.	Last Year.
Galveston	13,500 to 14,500	7,333	3,900
New Orleans	7,500 to 9,000	10,388	4,435

Total exports yesterday, 26,101 bales; so far this season, 6,302,477, against 7,717,734 for same period last year.

SPOT MARKETS.

Sales.		Price Middling.	Stocks 1915.	Stocks 1914.
4,250	New Orleans	8.50	358,669	187,522
50	Mobile	8.31	41,184	22,328
5,879	Savannah	8½	204,540	77,806
100	Galveston	9.10	404,838	290,370
—	Wilmington	8½	51,252	20,106
4,259	Norfolk	8.63	81,818	45,561
—	Augusta	8.50	137,502	64,713
3,900	Memphis	8.50	206,649	129,501
8	St. Louis	8½	37,607	34,157
3,185	Houston	9.10	153,290	144,830

The Liverpool market opened firm. There was a good demand business in spot cotton, with middling 3 points advance, at 5.38d. Sales, 10,000 bales. Receipts, 300 bales, all American. Closed quiet.

SHORT TERM NOTES.

Security.	Rate.	Due.	Bid.	Ask.	Yield.
Am. Locomo.	5	July, 1915	100¼	100½	3.30
A. T.&T. sub.	5	Apr., 1916	100⅛	100⅜	4.80
Am. Tob. sc.	6	Sep., 1915	100⅛	101¼	3.25
Ana. Cop. Co.	5	Mar., 1917	99⅞	99⅞	5.23
Argen. Gov't.	6	Dec.15,'15	100⅜	101	4.70
Argen. Gov't.	6	Dec.15,'16	100⅜	100⅝	5.60
Argen. Gov't.	6	Dec.15,'17	100⅜	100⅝	5.75
Balt. & Ohio	4½	June, 1915	100⅛	100⅜	2.70
Beth. Steel	5	June11,'15	100⅛	100¼	3.00
B'klyn R. T.	5	July, 1918	99⅝	99⅞	5.11
Can. Pacific	6	Mar. 2,'24	103	103½	5.45
Ches. & Ohio	5	June, 1919	90¼	90½	7.62
C & W. Ind.	5	Sep., 1915	100⅛	100½	3.90
Chi. El. Rys.	5	July, 1916	95	96	8.00
City of Mont.	5	Dec., 1917	99⅝	100	5.00
Con. Power	6	May, 1917	97½	99	6.50
Erie R. R.	5	Apr., 1916	98⅝	99	6.00
Erie R. R.	5	Oct., 1915	100⅜	100⅞	3.40
Erie R. R.	5½	Apr., 1917	98¼	98⅝	6.35
Gen. Motors	6	Oct., 1915	101⅛	101⅜	3.35
Gen. Rubber	4½	July, 1915	100	100¼	3.65
Gov. of Switz.	5	Mar., 1916	99⅞	100¼	4.87
Gov. of Switz.	5	Mar., 1918	97¼	97½	5.90
Gov. of Switz.	5	Mar., 1920	95¼	96¼	5.90
Har. R. & P.	5	May, 1915	99½	99½	10.00
Hav. El. Ry.	6	Sep., 1916	98½	99½	6.25
Hocking Val.	6	Nov., 1915	101⅛	101⅜	3.80
Int. Harv.	5	Feb.15,'18	99⅜	99⅞	5.05
Lack. Steel	6	Mar., 1917	97½	98	7.00
Lou. G. & E.	6	Apr., 1917	97	98¼	6.50
L. S. & M. S.	5	Sep., 1915	100¼	100⅜	3.37
L. S. & M. S.	5	Dec., 1915	100⅜	101	3.60
Minn. Gen. E.	6	June, 1918	100	100½	5⅝
Mo. Pacific	6	June, 1915	89½	90½	51.00
Mon. T. & P.	6	Apr., 1917	99	99¼	6.40
New E. Nav.	6	May, 1917	92⅝	93	9.60
N. Y. Cent.	4½	May, 1915	100⅛	100¼	2.50
N. Y. Cent.	5	Sep.15,'15	100⅜	100⅝	3.50
N. Y. Cent.	5	Oct., 1915	100⅜	100⅝	3.80
N.Y.,N.H.&H.	5	May, 1915	99⅞	99⅝	8.00
N. States P.	6	June, 1917	96½	98½	6.50
Pac. G. & El.	5	Dec.15,'15	100⅛	100⅜	4.15
P. R. R. cv.	3½	Oct., 1915	100⅛	100⅜	3.25
P. S. C., N. J.	5	Mar., 1916	100	100⅜	4.65
Sea. Air Line	5	Mar., 1916	99¼	100	5.00
Southern Ry.	5	Feb., 1916	99⅝	99⅞	5.15
Southern Ry.	5	Mar., 1917	97	97½	6.25
Sulz. & Sons	6	June, 1916	99½	99⅞	6.20
U. S. Smelt.	5	June, 1918	94	96	6.40
Union Typew.	5	Jan.15,'16	96	97¼	8.00
United Fruit	6	May, 1917	100⅝	101⅛	5.45
United Fruit	5	May, 1918	97½	97⅞	5.75
Utah Co.	6	Apr., 1917	96	98	7.00
West P. Tr.	6	Mar., 1917	96	99	6.50
West. Power	6	July, 1915	100⅛	100⅜	5.00
W. S. G. & E.	6	Oct., 1917	96	97⅛	7.00

THE TREASURY STATEMENT.

Special to The New York Times.

Washington, March 24.—Receipts and expenditures:

	March 23.	This Mo.	Fiscal Y'r.
Customs	$571,120	$13,756,771	$152,441,232
Int. r., (ord.)	1,717,331	20,924,884	237,193,848
Corp. & i. tax	76,851	849,664	11,258,724
Miscellaneous	110,853	6,784,867	52,858,378
Total receipts	2,476,156	42,316,126	453,752,184
Expenditures	2,183,410	46,313,453	541,106,133
Surplus	292,745	......	......
Deficit	......	3,997,327	87,353,949

LONDON MARKET FIRM.

Large Business Transacted in War Loans—Discounts Hold Well.

LONDON, March 24.—Discounts were firmer today on the outflow of gold and rumors that the Bank of England intended to reduce the supplies of money in order to keep the rates stiffer.

On the Stock Exchange another large business was transacted in investment securities, especially war loans, colonial bonds and home rails, indicating the further re-investment of dividends. Copper shares maintained their strength and Anacondas were frequently marked. Rubber stocks were steady.

The feature in the American section was the very large number of markings in Union Pacific between 126⅛ and 126¾. There were also sales in United States Steel from 50¼ to 50. The market closed firm.

Prices Firm on Paris Bourse.

PARIS, March 24.—Prices were firm on the Bourse today. Three per cent rentes, 71 francs 50 centimes for cash. Exchange on London, 25 francs 50½ centimes.

PUBLIC UTILITY SECURITIES.

	Bid.	Asked.
American Gas Co.	100⅛	101¼
American Light & Traction	312	316
American Light & Traction pf.	107½	109½
Adirondack Electric Power	11	13
Adirondack Electric Power pf.	38	42
*American Gas & Electric	86	†88
*American Gas & Electric pf.	48	49
American Power & Light	61	63
American Power & Light pf.	80	82
American Public Utilities	30	35
American Public Utilities pf.	62	65
Am. Waterworks & Electric	5	6
Am. W. W. & E. participating pf.	13	17
Am. Waterworks & Elec. 1st pf.	55	58
Cities Service	45	48
Cities Service pf.	53	55
Colorado Power	14¾	16
Colorado Power pf.	88	90
Commonwealth P., R. & L.	53	55
Commonwealth P., R. & L. pf.	80½	82½
Con. P. Co. (Minn.) 1st 5s, 1929	89¼	90½
Dayton Power & Light	32	35
Dayton Power & Light pf.	82	84
Denver Gas & Elec. gen. 5s	89	91
Electric Bond Deposit pf.	48	55
Electric Bond & Share pf.	98	100
Empire District Electric 5s	71	75
Empire Electric 5s pf.	50	60
Federal Light & Traction	14	17
Federal Light & Traction pf.	56	62
Gas & Electric Securities	65	75
Gas & Electric Securities pf.	..	80
Great West. Power Co. 1st 5s. 1946	78	79
Lincoln Gas & Electric	15	25
Northern Ontario Light & Power	10	15
Northern Ontario L. & P. pf.	48	53
Northern States Power	23	24½
Northern States Power pf.	81	82½
Ozark Power & Water	15	20
Pacific Gas & Electric	44½	45½
Pacific Gas & Electric pf.	82	83
Republic Ry. & Light Co.	15½	17
Republic Ry. & Light Co. pf.	65	68
Southern California Edison	71	75
Southern California Edison pf.	90	94
*Standard Gas & Electric	3	4½
*Standard Gas & Electric pf.	17½	18¾
Tennessee Ry., Light & Power	5	7
Tennessee Ry., Light & Power pf.	30	32
United Light & Rys.	44	46
United Light & Rys. 1st pf.	68	70
United Light & Rys. 2d pf.	66	68
Utah Securities	13½	15
Western Power	15½	17
Western Power pf.	60	63

*Par value $50. †Ex dividend.

WARNING WORD BY MERRILL.

Sees Fight by Federal Reserve Board Against Trust Companies.

Referring to the news from Washington that the Federal Reserve Board had passed a resolution urging the State Legislatures to pass laws that would enable national banks to assume the powers of trust companies, Edwin G. Merrill, President of the Trust Companies' Association of the State of New York, stated yesterday that the proposed legislation at Albany had become an open instead of a covert attempt to nationalize State banking institutions.

"Considering the great power of the banking system of New York State," he said, "it would seem strange politics for a Legislature in the State of New York to accede to pressure of this kind from Washington. The passage of a law of this nature would certainly be an important step toward forcing the trust companies out of the State system and into the Federal Reserve system, not as trust companies, but as national banks, and the State of New York would not only lose control over these great institutions, which have been fostered by its wise laws, but it would lose the franchise taxes, which amounted to nearly $2,500,000 last year.

"Today the State of New York is in control of a system of trust companies and State banks that on Dec. 24, 1914, had more deposits than all the member banks of the Federal Reserve Bank of New York, and nearly one-fourth as many deposits as the entire Federal Reserve system of the United States."

FINANCIAL NOTES.

Ten shares of New Yorker Staats-Zeitung stock sold at auction at the Exchange Salesrooms, 14 Vesey Street, yesterday at $750 a share. Last week twenty-five shares sold at $1,000 a share.

The National City Bank has published in pamphlet form the State Banking Department's revised list of securities which are considered legal investments for Savings Banks in this State.

The extension of time for the deposit of Toledo, St. Louis & Western common and preferred stock under the plan of the Bache Protective Committee expires on Saturday. Offers of deposit after that day will be individually considered by the committee.

The United Railways Investment Company has changed the date of its annual meeting from the first Friday in May to the fourth Tuesday in October. The fiscal year will end June 30 instead of Dec. 31.

The Commercial and Financial Chronicle has issued its 1915 Financial Review. It contains 360 pages.

Check Collection Plan Devised.

The Directors of the Federal Reserve Bank had before them yesterday the text of the plan devised by the special committee appointed by the Reserve Bank Governors for a system of check collections. It was generally discussed, but was not taken up in detail. The Directors will study it individually and be prepared to consider it section by section at their meeting next week.

OUT-OF-TOWN MARKETS

BALTIMORE.

STOCKS.

Sales.		Open.	High.	Low.	Last.
200	Cosden pf.	6	6	6	6
10	Fidelity & D.	147	147	147	147
125	Houston Oil	10¼	10¼	10¼	10¼
50	Houston Oil pf.	54	54	54	54
47	Maryland Cas.	84	84	84	84
25	Mer. Trust	179	179	179	179
16	North. Central	84½	84¾	84½	84¾
630	United R. & E.	26½	26¾	26½	26½

BONDS.

Sales.		Open.	High.	Low.	Last.
$1,000	A. C. Line (S. C.) 4s	90¼	90¼	90¼	90¼
1,000	Chi. R. 1st 5s.	95¾	95¾	95¾	95¾
10,000	City B. 4s, '61.	95⅛	95⅛	95⅛	95⅛
900	City B. 4s, '61, J. F.	95	95	95	95
300	City B. 4s, '61, S. L.	95	95	95	95
10,000	C. & I. R. 5s.	96¼	96¼	96¼	96¼
6,600	Con. P. notes	99¼	99⅜	99¼	99⅜
3,000	Elkhorn F. 5s.	95¼	95¼	95¼	95¼
2,000	Mt. V.-W. Cot. D. 5s ctfs.	36¾	36¾	36¾	36¾
3,000	U. R. & E. 1st 4s.	82½	82½	82½	82½
10,000	U. R. & E. inc. 4s.	61¼	61¼	61¼	61¼

BOSTON.

MINING.

Sales.		Open.	High.	Low.	Last.
1,925	Adventure	1⅞	2	1¾	1⅞
24	Ahmeek	305	315	305	315
2,793	Alaska	35	35¼	34	34⅛
300	Algomah	1¼	1¼	1¼	1¼
537	Allouez	46	47	45¾	46
2,214	Amalgamated	61½	63	61	61⅝
6,735	Am. Zinc	28	28⅞	27⅞	28¼
1,647	Arizona Com'l	4⅝	4⅝	4½	4½
1,017	Butte & Super.	48	48	47½	47⅞
500	Butte & Bal.	2½	2¾	2½	2¾
1,297	Cal. & Ariz.	57⅞	59¾	57⅞	59
102	Cal. & Hecla	410	425	410	423
695	Centennial	19	20	19	19½
220	Chino	37	37⅞	37½	37⅞
2,131	Copper Range	39½	41	39½	40⅝
8,005	East Butte	10⅜	11	10⅜	10½
986	Franklin	6⅜	7¼	6½	6⅞
360	Granby	71½	72¼	71½	71½
468	Gr.-Cananea	29¾	30⅜	29¾	30¼
50	Hancock	12¾	12¾	12¾	12¾
375	Indiana	5	5¼	5	5¼
160	Inspiration	22¼	23	22¼	23
15	Island Creek	43	43	43	43
20	Island Creek pf	86	86	86	86
423	Isle Royale	23	23½	22½	22¾
10	Kerr Lake	4⅝	4⅝	4⅝	4⅝
10	Keweenaw	2¼	2¼	2¼	2¼
665	Lake	10⅞	10⅞	9¾	9¾
150	La Salle	4½	4⅞	4½	4⅞
6	Mason Valley	1¼	1⅜	1¼	1⅜
1,897	Mass Con.	7¼	8¼	7¼	7⅝
1,640	Mayflower	4¾	5½	4¾	4⅞
100	Miami	23⅞	23⅞	23⅞	23⅞
902	Mohawk	62	62½	61	61¼
110	Nevada Con.	13	13	12⅞	12⅞
1,625	New Arcadian	6¼	6½	6	6¼
345	Nipissing	6⅞	6½	6⅜	6⅜
3,080	North Butte	27	27⅞	27	27¼
290	North Lake	2⅛	2⅛	2	2
445	Ojibway	95c	95c	95c	95c
1,458	Old Colony	4¾	5⅛	4⅝	5
210	Old Dominion	43⅜	43⅜	43	43
235	Osceola	73½	74½	73¼	73¼
1,925	Pond Creek	15	15½	15	15⅛
160	Quincy	62	62½	62	62½
470	Ray Con.	19¼	19¼	18⅞	18⅞
250	Santa Fe	1½	1½	1¼	1¼
290	Shannon	6⅜	6½	6¼	6½
217	Shattuck	22	24	22	24
150	St. Mary's L.	37	37¼	37	37
575	Superior & Bos	1¼	1⅜	1¼	1⅜
370	Superior Cop.	29	29⅜	29	29¼
300	Tamarack	34	34⅜	33½	33¾
190	Trinity	4¼	4¼	4¼	4¼
600	Tuolumne	27c	27c	25c	25c
900	Union Cop. L.	1⅛	1¼	1⅛	1⅛
1,315	U. S. Smelting	24¼	24¼	24	24
120	U. S. Sm. pf.	42	42¾	42	42½
10,045	Utah Apex	3	3	2¾	3
400	Utah Con.	11¼	11¼	11¼	11¼
215	Utah Copper	56	56⅝	56	56¼
125	Victoria	1½	1½	1½	1½
705	Winona	2⅞	2⅞	2⅝	2¾
145	Wolverine	47	47¼	46½	46½
50	Wyandotte	80c	80c	80c	80c

RAILROADS.

Sales.		Open.	High.	Low.	Last.
5	A., T. & S. F.	98	98	98	98
22	Bos. & Albany	180	181	180	181
234	Bos. Elevated	82¼	83	82¼	83
10	Bos. & Lowell	120	120	120	120
310	Bos. & Maine	32	32½	32	32
50	Bos. & Sub.	10	10	10	10
95	Bos. & Sub. pf.	56	56	56	56
23	C.J. & S.Y. pf.	103	103¼	103	103¼
10	Erie	24	24	24	24
1	Fitchburg pf.	65	65	65	65
40	Mass. Elec.	7¼	7½	7¼	7¼
149	Mass. Elec. pf.	46½	46½	45	46
40	Nor. New H.	90	90	90	90
498	N.Y., N.H.&H.	55	55½	54½	54½
25	Old Colony	151½	151½	151½	151½
140	Union Pacific	123⅝	124⅝	123⅝	124⅝
20	West E. St. Ry	67	67	66½	67

MISCELLANEOUS.

Sales.		Open.	High.	Low.	Last.
200	Am. Ag. Chem.	48½	48½	48	48½
35	Am. A. C. pf.	89	89	87¾	87¾
5	Amoskeag pf.	100	100	100	100
10	Am. P. S. pf.	16½	16½	16½	16½
215	Am. Sugar	103	104	103	103⅝
45	Am. Sugar pf.	111	111	110½	111
728	Am. T. & T.	121⅛	121⅛	121	121⅛
187	Am. Woolen pf	82	82	82	82
420	East Bos. Land	12½	12¾	12½	12½
89	Edison	240	241	240	241
58	Gen. Electric	141	141¼	140¾	141¼
103	Mass. Gas	82	83½	81½	82½
3	Mass Gas pf.	89¼	89¼	89¼	89¼
57	McElwain pf.	103	103¼	103	103
10	Mergenthaler	171½	171½	171½	171½
5	Miss. River P.	12	12	12	12
25	New Eng. Tel.	132¼	132½	131	131½
105	Pullman	150¼	151	150¼	150¼
307	Swift & Co.	109¼	110	109¼	110
4	Torrington	28¼	28¼	28¼	28¼
254	United Fruit	123¼	124	123	124
1,517	United Shoe M.	60	60	59¼	59¾
95	Un. Shoe M. pf	28⅜	28⅜	28¼	28¼
986	U. S. Steel	48	48⅞	48	48¾
60	U. S. Steel pf.	105⅝	106	105⅝	105⅞
550	Western Union	64¼	64⅜	64⅛	64⅛

BONDS.

Sales.		Open.	High.	Low.	Last.
$4,400	Am. T. & T. 4s	87	87¼	87	87¼
3,700	Am. T. & T. cv. 4½s	98¾	99¼	98⅞	99¼
2,000	A., G. & W. I. 5s	61	61	61	61
1,000	C. J. & S. Y. 5s, 1915	100¼	100¼	100¼	100¼
1,000	Pond Creek 6s.	97	97	97	97
6,000	West. T.&T. 5s	95¼	95½	95¼	95½

BOSTON CURB.

	Bid.	Asked.		Bid.	Asked.
Alvarado	.60	1	G'f'ld Con, ex div.	1⅝	1 11/16
Bay S G.	.09	.10	Houghton	2¼	2½
Begole	1	1⅛	Iron Blos.	1	1 1/16
Bohemia	1 1/16	1⅛	La Rose	.65	.70
Butte & L	.20	.22	Majestic	.16	.18
Chief Con.	.90	.93	McK-Dar.	.40	.45
Calaveras	1¼	1½	Mex Met.	.16	.18
Cons Ariz.	.35	.45	M of Am.	2	2¼
Cons Cop.	.98	1	New Balt.	1⅞	2
Cortez	.15	.30	Nev Doug.	.36	.40
Cornelia	7	7½	Ohio Cop.	.09	.10
Cr Res	.80	.86	Oneco	.70	1
Davis-D.	.90	.94	So. Lake	6	6¼
Eagle and Bluebell	.78	.84	Stew't M.	1⅞	1 15/16
First Nat.	1 1/16	1⅛	U V Ext.	2⅝	3
			Yukon G.	2⅝	2⅞

CHICAGO.

STOCKS.

Sales.		Open.	High.	Low.	Last.
57	Am. Radiator pf.	132	132	132	132
15	Booth Fisheries	30	30	30	30
15	Booth Fish. pf.	70	70	70	70
110	Chi. Pneu. Tool	49	49	49	49
50	Chi. Ry., Ser. 1	88	88	88	88
99	Chi. Ry., Ser. 2	26	26	25⅞	25⅞
177	Com. Edison	138½	139	138½	139
25	Goodrich	38	38	38	38
19	Hart pf.	110	110	110	110
60	Ill. Brick	62	62½	62	62½
15	Mont.-Ward pf.	112	112	112	112
10	Nat. Biscuit	122½	123¼	122½	123¼
54	Nat. Carbon	135	136	135	136
20	Nat. Carbon pf.	119⅞	120	119⅞	120
46	People's Gas	122	123	122	123
76	Public Service	85	85	85	85
104	Public Service pf.	99¾	100	99¾	99¾
9	Quaker Oats	232	232	232	232
462	Sears-Roebuck	137	137⅞	136⅞	137
12	Sears-Roe. pf.	125	125	125	125
235	Stewart-Warner	59	59	58	58½
5	Stude pf.	95	95	95	95
485	Swift	109¾	110	109¾	109¾
150	Union Carbide	157⅞	159	157⅞	158⅜

BONDS.

Sales.		Open.	High.	Low.	Last.
$11,000	Com. Ed. 5s.	101¾	101⅞	101¾	101⅞
1,000	Cicero Gas 5s.	95¾	95¾	95¾	95¾
10,000	Swift 5s	96	96	96	96

PHILADELPHIA.

STOCKS.

Sales.		Open.	High.	Low.	Last.
65	Alliance Ins.	16½	16½	16½	16½
25	Amal. Copper	62¼	62¼	62¼	62¼
100	American Can.	30½	30½	30½	30½
20	American Gas	101¼	101¼	101¼	101¼
165	Am. Railways	30½	30½	30¼	30¼
10	Am. Smelting	67½	67½	67½	67½
15	Bald. Loco. pf.	96½	96½	96½	96½
25	Balt. & Ohio	70¼	70¼	70¼	70¼
10	Beth. Steel	68¼	68¼	68¼	68¼
100	Cal. Petroleum	17¼	17¼	17¼	17¼
125	Cambria Iron	43	43	43	43
460	Cambria Steel	43	43¾	43	43½
1,300	Erie	23½	23¾	23½	23⅝
75	Elec. S. Bat.	48⅝	49	48⅝	49
310	Gen. Asphalt	25	25½	25	25½
210	G. Asphalt pf.	64	65	64	65
7	Ins. Co., N. A.	21¼	21¼	21	21
54	Inter.-Met.	13¼	13¼	13¼	13¼
2,625	Lake Superior	7	7	6¾	6⅞
20	Lehigh Nav.	75½	75½	75½	75½
92	Lehigh Valley	69½	69½	69⅜	69½
171	L. V. Transit	15	15	15	15
45	L. V. Tran. pf.	28⅞	28⅞	28⅞	28⅞
50	M., K. & T.	11¾	11¾	11¾	11¾
30	Northern Pac.	105⅝	105⅝	105⅝	105⅝
150	Phil. R. T. t.c.	11¼	11¼	11¼	11¼
252	Penn. R. R.	52⅞	53⅛	52⅞	53⅛
225	Phila. Co.	32	32	32	32
50	Phila. Co. pf.	31	31	31	31
20	Phil. Co. c. pf.	37½	38	37½	38
160	Phila. Electric	24⅛	24¼	24⅛	24¼
8	Phila. Trac.	76¼	76¼	76¼	76¼
43	Penn. Salt M.	83¾	84½	83¾	84½
50	Ray Consol.	18⅞	18⅞	18⅞	18⅞
225	Reading	73⅞	73⅞	73	73¼
113	Southern Pac.	85⅝	86½	85⅝	85⅞
110	Southern Ry.	16	16⅜	16	16⅜
621	Tonopah Belm.	4¾	4⅞	4¾	4¾
154	Tonopah Min.	7⅝	7⅝	7½	7½
829	United Gas I.	85	85¼	84⅞	85¼
20	U. S. Rubber	62⅝	63⅛	62⅝	63⅛
5,980	U. S. Steel	48¼	48⅞	48	48¼
1	U. S. Steel pf.	105⅝	105⅝	105⅝	105⅝
10	Union Traction	36	36	35¾	35¾
50	Utah Copper	56½	56½	56½	56½
75	Warw. I. & S.	9½	9½	9½	9½
1	Westmore. Coal	61	61	61	61
5	W. J. & S. S.	48⅝	48⅝	48⅝	48⅝

BONDS.

Sales.		Open.	High.	Low.	Last.
$2,000	A. G. & E. 5s.	86¼	86¼	86¼	86¼
100	A. G. & E. 5s.	85¾	85¾	85¾	85¾
87	Cambria Steel scrip, 1916	97½	97½	97½	97½
87	Cambria Steel scrip, 1917	96¼	96¼	96¼	96¼
200	City 4s, 1941	101	101	101	101
300	City 4s, 1943	101	101	101	101
2,000	Choctaw g. 5s.	97	97	97	97
1,000	Keystone T. 5s	94	94	94	94
1,000	Leh. Val. con. 4½s, reg.	101	101	101	101
6,000	L. V. gen. 4½s	97¼	97½	97¼	97½
26,000	Penn. R. R. c. 4½s, '60, t. c.	103⅝	103⅝	103⅝	103⅝
4,000	Peo. Pass. Ry. 4s, t. c.	80	80	80	80
14	Phil. Co. scrip, 1918	84	84	84	84
27,000	Phil. Co. c. 5s.	74	78½	74	78½
1,000	Phil. Elec. 5s.	101¾	101¾	101¾	101¾
400	Phil. Elec. 5s.	102	102	102	102
200	Phil. Elec. 4s.	80	80	80	80
1,000	Reading g. 4s.	93	93	93	93
1,000	S.-A. Iron 6s.	101¼	101¼	101¼	101¼
42,000	U. Rys. inv. 5s	59	61	59	61
5,000	W. N. Y. & P. 1st 5s	101¾	101¾	101¾	101¾

PITTSBURGH.

STOCKS.

Sales.		Open.	High.	Low.	Last.
25	Am. Sew. P.	19	19	19	19
10	Caney R. G.	24½	24½	24½	24½
325	Col. G. & El.	10¼	10¼	10¼	10¼
135	Cruc. Steel	13¾	14	13¾	13¾
245	Cruc. Steel pf.	77½	77¾	77½	77½
35	Harb. W. pf.	99	99	99	99
75	Ind. Brew.	3½	3½	3½	3½
85	Ind. Brew. pf.	18¼	18¼	18¼	18¼
570	Mfrs. L. & H.	48⅝	48⅝	48⅝	48⅝
30	Ohio F. Oil	14	14	14	14
24	Ohio Fuel S.	40¼	40⅝	40¼	40⅝
45	Pitts. Brewing	5½	5½	5½	5½
10	Pitts. B. pf.	16¼	16¼	16¼	16¼
300	Pitts. Coal	20½	20½	20½	20½
115	Pitts. P. Glass	106	106	106	106
110	Pure Oil	14¼	14⅜	14¼	14⅜
2,700	San Toy	10c.	10c.	10c.	10c.
70	Union S. & S.	94	94	94	94
125	U. S. Steel	48¼	48⅝	48	48⅝
100	West. Air B.	118	118	118	118
43	Westing. Elec.	36¼	36¼	36¼	36¼

BONDS.

Sales.		Open.	High.	Low.	Last.
$2,000	Ind. Brew. 6s.	58	58	58	58
2,000	Pitts. Brew. 6s	57	57	57	57
10,500	Pitts C. deb. 5s	93¼	93¼	93	93

MINE OF INFORMATION.

A complete index to every item of news published in The New York Times during each quarter of the year since the beginning of 1913. A guide to other newspapers, clipping indices, journals of dates and facts. The New York Times Index. Published four times a year, $2 a volume. The New York Times Index, Times Square, N. Y.—Advt.

FRISCO REORGANIZATION UP.

Representatives of Security Holders to Meet Tomorrow.

A meeting of the representatives of the various security holders of the St. Louis & San Francisco Railroad, now in receivership, will be held here tomorrow. It is expected a reorganization for the Frisco system will be agreed upon at this meeting.

One of the representatives of the holders of the general lien 5 per cent. bonds of the railroad has gone to St. Louis to sound interests there on the proposed reorganization. The general liens and the refunding 4 per cent. bonds, each amounting to about $70,000,000, are the principal issues to be considered in the reorganization.

A plan which may be agreed upon calls for an assessment of $15 a share on all of the three issues of stock of the Frisco which amount to about $50,000,000. This would raise about $7,500,000. It is proposed, according to the reports, to issue new stock for the assessment and to give something in addition. What this concession would be could not be learned. It is understood that new mortgages will be proposed to take up both the refunding 4's and the general lien 5's. The reorganization is to be made effective in about two months.

CONSOLIDATED EXCHANGE.

While the early dealings on the Consolidated Stock Exchange were on an even broader scale than on Tuesday, the pace slackened somewhat in the afternoon at a time when profit taking was having a moderate effect upon prices. The market continued its advance of the previous day in the earlier trading, with new high levels reached all through the list. Commission houses handled a heavy volume of business, which included a big total of fractional lot orders. This business was widely distributed, sixty-one different issues being represented in transactions totaling 48,225 shares. In the grain department the opening for May wheat was $1.63⅛ to $1.63, against a closing price on Tuesday of $1.63¾, with an early low touched of $1.61⅞. There was an advance to $1.65, but the closing was $1.62¾.

Sales.		Open.	High.	Low.	Last.
20	Alaska Gold	35	35	35	35
100	Allis-Chalmers	9⅝	9⅝	9⅝	9⅝
5,960	Amal. Copper	61⅛	63⅛	60⅞	61¾
510	Am. Beet Sugar	44⅜	44⅜	43⅝	43⅝
1,040	American Can.	29⅞	30⅜	29⅜	29⅞
20	Am. Car & F.	45¾	46	45¾	46
130	Am. Ice	29	29	28⅞	28⅞
50	Am. Locomo.	26½	26⅝	26½	26⅝
3,170	Am. Smelting	67⅛	68½	66¾	67¼
20	Am. Sugar	103½	103½	103½	103½
210	Anaconda Cop.	28½	28½	28¼	28⅜
220	A., T. & S. F.	92⅝	99¼	97⅛	98⅞
60	Balt. & Ohio	69½	70⅛	69½	69⅞
310	Beth. Steel	69	69¼	68⅜	68⅜
320	Brooklyn R. T.	88	88⅛	87⅞	88⅛
70	California Pet.	17⅛	17⅛	17	17⅛
40	Can. Pacific	162	162⅞	162	162⅞
550	Cent. Leather	36⅜	36⅝	35⅛	35½
370	Ches. & Ohio	44	44⅛	43⅜	43¾
10	Chi. Gt. West.	11	11	11	11
120	C., M. & St. P.	88⅞	89½	88⅞	89⅜
30	Chino Copper	37⅞	37⅞	37⅞	37⅞
290	Col. Fuel & I.	27⅞	28	27½	28
90	Corn Products	11½	11⅝	11½	11½
1,400	Erie	23¼	24⅛	23¼	23⅞
210	Erie 1st pf.	38⅞	39	38⅞	38⅞
100	Gen. Motors	109¼	109¼	109¼	109¼
80	Goodrich Co.	38½	38⅝	37½	37½
10	Gt. Nor. ore	34	34	34	34
40	Gt. Nor. pf.	117½	117½	117½	117½
175	Inspirat'n Cop.	22⅝	23	22½	22⅞
190	Inter.-Met.	13½	13½	13	13
620	Inter.-Met. pf.	61⅝	62¼	61⅝	61⅞
280	Lehigh Valley	138⅞	140	138⅞	139½
200	Mex. Petrol'm	72½	72½	71	71
70	Mo., Kan. & T.	11⅜	11⅜	11⅜	11⅜
290	Mo. Pacific	11⅜	11½	11	11
110	Nat. Lead	58⅞	58⅞	58¼	58¼
20	Nevada Con.	12⅞	12⅞	12⅞	12⅞
270	N. Y. Central	85⅞	86½	85¼	85¾
190	N. Y. Cent.rts.	0.25	0.25	0.25	0.25
150	N.Y.,N.H.& H.	55	55¼	54⅞	54⅞
10	N. Y., O. & W.	25	25	25	25
10	Nor. Pacific	105¾	105¾	105¾	105¾
50	Pitts. Coal	20½	20⅝	20½	20⅝
30	Pres. Steel Car	29⅞	30⅜	29⅞	30⅜
60	Ray Copper	19⅛	19⅛	18⅞	18⅞
7,220	Reading	146⅛	147	145⅞	146
20	Rep. Iron & S.	21⅛	21¼	21⅛	21¼
510	Southern Pac.	85⅜	86½	85¼	85⅝
30	Southern Ry.	16⅛	16⅛	16⅛	16⅛
40	Studebaker Co.	49¼	49¼	48⅜	48⅜
140	Tenn. Copper	30¼	30¼	29⅞	30¼
210	Third Av.	52½	52½	51½	52
11,590	Union Pacific	122½	125⅜	122⅜	124¼
240	U. S. Rubber	62⅝	63⅝	62⅝	62⅞
10	U. Rys. Inv. pf	26	26	26	26
9,280	U. S. Steel	48⅛	49	48	48
10	U. S. Steel pf.	106⅛	106¼	106⅛	106¼
310	Utah Copper	55⅞	56⅝	55⅞	55⅞
340	Westing. El.	73⅛	73⅛	72½	72½
48,225					

MINING STOCKS.

Sales.		Open.	High.	Low.	Last.
3,400	Atlanta	.38½	.38½	.37	.37
300	Belcher	.30	.30	.30	.30
900	Goldf'd Merger	.23	.23	.23	.23
800	Jumbo Ext.	.96	.97	.96	.97
500	Midway	.16½	.16½	.16½	.16½
600	Oro	.11½	.11½	.11½	.11½
300	Tono. Merger	.89	.89	.89	.89
200	Yellow Jacket	.43	.43	.43	.43
7,000					

STANDARD OIL STOCKS.

	Yesterday. Bid.	Yesterday. Asked.	Tuesday. Bid.	Tuesday. Asked.
Anglo-American	15	15½	15⅛	15½
Atlantic Refining	588	592	560	565
Borne-Scrymser	255	265	255	265
Buckeye Pipe Line	107	110	106	108
Chesebrough Mfg	660	670	660	670
Colonial Oil	95	105	95	105
Continental Oil	220	225	218	223
Crescent Pipe Line	37	39	37	39
Cumberland Pipe L.	45	48	45	48
Eureka Pipe Line	225	230	223	227
Galena S. Oil	157	160	157	160
Galena S. Oil pf.	135	140	135	140
Illinois Pipe Line	126	128	126	128
Indiana Pipe Line	99	101	98	100
National Transit	30	32	30	32
N. Y. Transit	215	220	214	218
Northern Pipe Line	90	92	90	92
Ohio Oil	140	142	138	140
Pierce Oil	14¼	14¾	13½	14
Pierce Oil cv. 6s, '24	77	80	77	80
Prairie Oil & Gas	240	248	234	237
Prairie Pipe L., w. i.	145	148	144	147
Solar Refining	235	240	235	240
Southern Pipe Line	205	208	202	205
South. Penn. Oil	265	270	262	265
So. West. Penn. P. L.	112	115	112	115
Standard Oil of Cal.	291	293	290	292
Standard Oil of Ind.	413	418	408	412
Standard Oil of Kan.	365	370	338	345
Standard Oil of Ky.	253	258	249	252
Standard Oil of Neb.	315	325	310	320
Standard Oil of N. J.	395	397	394	396
Standard Oil of N. Y.	187	189	187	189
Standard Oil of Ohio	425	430	425	430
Swan & Finch	120	125	120	125
Union Tank	81	83	81	83
Vacuum Oil	182	185	179	182
Washington Oil	32	36	32	36

RAILWAY EQUIPMENT BONDS.

The following are quoted on a percentage basis:

	Maturity.	Rate.	Bid.	Ask.
Atl. Coast Line	1914-'21	4 @4½	4.55	4.45
Balt. & Ohio	1914-'23	4½	4.55	4.45
Buff., Roch. & P.	1914-'30	4½@5	4.55	4.45
Can. Pacific	1915-'28	4½	4.88	4.80
Caro., Cl. & Ohio	1915-'24	5	5.30	5.05
Ches. & Ohio	1914-'24	4½	4.75	4.65
Chicago & N. W.	1914-'23	4½	4.55	4.40
Chi., Ind. & L.	1914-'23	4½	5.10	4.80
C., St. L. & N.O.	1915-'24	5	4.72	4.65
C., C., C. & St.L.	1915-'29	5	5.20	5.00
Del. & Hudson	1922	4½	4.50	4.40
Erie	1914-'23	4½@5	5.00	4.80
Hocking Valley	1914-'23	4 @5	4.88	4.70
Illinois Central	1914-'23	4½@5	4.60	4.40
Louis. & Nash	1914-'23	5	4.55	4.38
Mo., Kan. & T.	1914-'23	5	5.50	5.00
Mo. Pacific	1914-'22	5	6.20	5.20
N. Y. C. Lines	1915-'28	4½@5	5.00	4.88
Norf. & West	1915-'24	4½	4.50	4.38
N. Y., N. H. & H.	1915-'28	6	5.30	5.05
Penn. Gen. Frgt.	1914-'23	4 @4½	4.40	4.25
St. L., I. M. & S.	1914-'24	5	5.30	5.00
Seaboard A. L.	1914-'23	5	5.00	4.80
So. Railway	1914-'24	4½@5	4.95	4.60
So. Pacific	1914-'23	4½	4.55	4.50
Virginian Ry.	1914-'19	5	5.10	4.80

METAL MARKET REPORTS.

These prices were quoted on the local Metal Exchange yesterday:

	Wednesday. Bid.	Wednesday. Asked.	Tuesday. Bid.	Tuesday. Asked.
Tin	45.00	50.00	..	52.00
Lead	4.10	4.20	4.05	4.15
Iron, No.2 X fdy.	14.00	14.50	14.00	14.50

Electrolytic copper, 30 days, is quoted 15¼@15½c a pound; unchanged in the open market. London market quotations were:

	Wednesday. £ s. d.	Tuesday. £ s. d.
Copper, spot	68 10 0	69 0 0
Copper, futures	69 2 6	69 10 0
Tin, spot	168 10 0	173 0 0
Tin, futures	165 0 0	167 0 0
Lead	23 2 6	23 2 6
Spelter	44 0 0	43 15 0

TOBACCO STOCKS.

Closing quotations of stocks not quoted elsewhere were:

	Wednesday. Bid.	Wednesday. Asked.	Tuesday. Bid.	Tuesday. Asked.
American Cigar	105	108	105	108
American Cigar pf.	98	100	98	100
Am. Mach. & Fdy.	65	73	65	73
Conley Foil Co.	280	300	275	300
Johnston, T. F. & M.	125	175	125	175
J. S. Young	150	160	150	160
J. S. Young pf.	107½	108	108	110
MacAndrews & F.	173	183	173	183
MacAndrews & F. pf.	99¾	100¼	99¾	100¼
P. R.-Am. Tobacco	195	205	193	203
P. R.-Am. Tob. scrip	192	197	193	198
R. J. Reynolds Tob.	280	290	280	290
R. J. Reynolds pf.	116½	118½	116½	118½

Tax Exempt in New York
$678,000
(Entire amount outstanding)
Northern New York Utilities, Inc.
First Mortgage and Refunding 5% Bonds due 1963

These bonds are secured by first mortgage on modern hydro-electric developments in a rich, diversified manufacturing section of New York State, and are also a direct lien on the property formerly owned by the Watertown Light & Power Company, subject only to the latter company's mortgage which is now closed.

The Company is earning about $450,000 gross, which is about one fifth of the total bonded debt, and about $250,000 net, which is more than double the interest on the total bonded debt.

The valuation of the Public Service Commission of the Second District of the State of New York discloses $1,330 of property for every $1,000 Bond, and our engineer appraises the value of the property on which these bonds are a first mortgage at over $350,000 in excess of the par value of these bonds.

Complete descriptive circular on application.
Price, 94 and interest
E. H. ROLLINS & SONS
43 Exchange Place, New York
Boston Philadelphia Chicago Denver San Francisco Los Angeles London

The Mechanics & Metals National Bank
will remove to their new Banking Offices
20 Nassau Street
ON OR ABOUT APRIL 15, 1915
and offer for
SALE or LEASE
their present fully equipped quarters at
50 WALL STREET

We have issued a reprint of the Report of the Superintendent of Banks
SHOWING
Bonds Legal for New York State Savings Bank Investments
In view of the importance of this subject to trustees and other investors in high grade securities we shall be pleased to furnish a copy of this report to interested persons upon request.
The National City Bank of New York

Buy Sugar
For quick and large profits.
An advance in price per lb. of
One Cent
means a profit to you of
$1,120
on each minimum contract 50 tons
Ask us Why and How to
Buy Raw Sugar on Margin
Market letter T 325 free on request.
Fieldsteel & Co.
Specialists in Sugar Futures.
Tel. 343-4 Broad. 50 Broad St.

REPORTS OF STATE BANKS.

REPORT OF THE CONDITION OF
MANHATTAN COMPANY
at the close of business on the 19th day of March, 1915:

RESOURCES.
Stock and bond investments, viz.:
Public securities, (book value, $2,957,944.80,) market value. $3,007,944.80
Private securities, (book value, $3,787,254.00,) market value. 3,780,608.00
Real estate owned ... 900,000.00
Loans and discounts secured by other collateral ... 18,742,341.80
Loans, discounts, and bills purchased, not secured by collateral ... 14,789,367.00
Due from trust companies, banks, and bankers ... 3,221,230.05
Specie ... 8,540,820.70
United States legal-tender notes and notes of national banks ... 4,764,900.00
Cash items, viz.:
Exchanges and checks for next day's clearings. $14,861,591.59
Other cash items 387,199.39
15,248,790.98
Other assets, viz.:
Accrued interest not entered on books at the close of business on above date ... 120,000.00
Total ... $73,116,003.33

LIABILITIES.
Capital stock ... $2,050,000.00
Surplus on market values:
Surplus fund ... $4,100,000.00
Undivided profits 782,387.04
4,882,387.04
Surplus on book values, $4,862,137.25.
Deposits:
Preferred, as follows:
Due New York State savings banks ... $4,538,887.46
Deposits by the State of New York ... 7,449,236.67
Not preferred, as follows:
Deposits subject to check ... 20,137,477.45
Demand certificates of deposit 53,100.00
Cashier's checks outstanding, including similar checks of other officers 865,614.45
Certified checks 11,046,060.00
Unpaid dividends 7,557.27
Due trust companies, banks and bankers 21,883,862.27
65,981,795.57
Other liabilities, viz.:
Reserves for taxes $26,281.19
Accrued interest entered on books at close of business on above date ... 32,435.32
Accrued interest not entered on books at close of business on above date ... 47,867.21
Estimated unearned discounts 95,237.00
201,820.72
Total ... $73,116,003.33

REPORTS OF STATE BANKS.

REPORT OF THE CONDITION OF
THE CENTURY BANK OF THE CITY OF NEW YORK
at the close of business on the 19th day of March, 1915:

RESOURCES.
Stock and bond investments, viz.:
Public securities, (book value, $194,845.13;) market value ... $189,392.00
Private securities, (book value, $807,112.96;) market value ... 788,634.94
Mortgages owned ... 8,621.33
Loans and discounts secured by bond and mortgage, deed or other real estate collateral ... 131,640.75
Loans and discounts secured by other collateral ... 1,039,566.36
Loans, discounts, and bills purchased not secured by collateral ... 5,582,518.99
Overdrafts ... 186.70
Due from approved reserve depositaries, less amount of offsets ... $1,730,504.91
Due from trust companies, banks, and bankers not included in preceding item ... 145,364.90
1,875,869.81
Specie ... 399,805.00
United States legal tender notes and notes of national banks ... 599,826.99
Cash items, viz.:
Exchanges and checks for next day's clearings. $348,921.84
Other cash items 116,724.97
465,646.81
Customers' liability on acceptances, (see liabilities, per contra) ... 3,500.00
Other assets, viz.:
Furniture and fixtures and safe deposit vaults ... $54,885.92
Accrued interest entered on books at close of business on above date ... 14,121.82
Accrued interest not entered on books at close of business on above date ... 9,600.00
Prepaid expense ... 2,062.31
80,670.05
Total ... $11,165,879.73

LIABILITIES.
Capital stock ... $600,000.00
Surplus on market values, surplus fund ... 467,181.36
Surplus on book values, $532,623.14.
Deposits: preferred, as follows:
Due New York State savings banks ... $77,227.60
Deposits by the State of New York ... 75,000.00
Not preferred, as follows:
Deposits subject to check ... 7,881,400.67
Time deposits, certificates and other deposits, the payment of which cannot legally be required within thirty days ... 70,770.25
Demand certificates of deposit ... 119,067.33
Deposits withdrawable only on presentation of passbooks ... 1,562,517.79
Cashier's checks outstanding, including similar checks of other officers ... 73,303.53
Certified checks ... 70,501.58
Unpaid dividends ... 69.00
Due trust companies, banks, and bankers ... 87,637.46
10,017,495.23
Acceptances of drafts payable at a future date or authorized by commercial letters of credit ... 3,500.00
Other liabilities, viz.:
Reserves for taxes, expenses, &c. ... $11,749.99
Accrued interest entered on books at close of business on above date ... 14,842.32
Accrued interest not entered on books at close of business on above date ... 5,600.00
Estimated unearned discounts ... 45,510.63
77,703.14
Total ... $11,165,879.73

REPORTS OF STATE BANKS.

REPORT OF THE CONDITION OF
THE FIFTH AVENUE BANK OF NEW YORK,
at the close of business on the 19th day of March, 1915:

RESOURCES.
Stock and bond investments, viz.:
Public securities, (book value, $99,972.50;) market value ... $101,095.00
Private securities, (book value, $5,000;) market value ... 5,600.00
Real estate owned ... 552,066.60
Loans and discounts secured by bond and mortgage, deed or other real estate collateral ... 112,500.00
Loans and discounts secured by other collateral ... 8,470,487.92
Loans, discounts and bills purchased not secured by collateral ... 4,693,877.22
Overdrafts ... 19,072.28
Due from trust companies, banks and bankers not included in preceding item ... 420,074.17
Specie ... 2,483,401.74
United States legal-tender notes and notes of national banks ... 838,315.00
Cash items, viz.:
Exchanges and checks for next day's clearings ... $232,134.40
Other cash items ... 47,668.44
279,802.84
Other assets, viz.:
Accrued interest not entered on books at close of business on above date (estimated) ... 37,204.71
N. Y. City notes and bonds (book value, $486,000;) market value ... 492,735.63
Total ... $18,506,233.09

LIABILITIES.
Capital stock ... $100,000.00
Surplus on market values:
Surplus fund ... $100,000.00
Undivided profits ... 2,196,154.17
2,296,154.17
Surplus on book values, $2,288,296.04.
Deposits:
Preferred, as follows:
Due New York State savings banks ... $31,242.43
Due New York State savings and loan associations and credit unions ... 3,386.28
Not preferred, as follows:
Deposits subject to check ... 15,572,046.04
Demand certificates of deposit ... 6,857.12
Cashier's checks outstanding, including similar checks of other officers ... 19,936.65
Certified checks ... 56,181.43
Due trust companies, banks and bankers ... 15,330.25
15,704,930.20
Other liabilities, viz.:
Reserves for taxes and contingencies ... $352,944.72
Estimated unearned discounts ... 52,204.00
405,148.72
Total ... $18,506,233.09

REPORT OF THE CONDITION OF THE
TWENTY-THIRD WARD BANK
at the close of business on the 19th day of March, 1915:

RESOURCES.
Stock and bond investments, viz.:
Public securities, (book value, $55,500.00;) market value ... $56,774.00
Real estate owned ... 218,650.00
Loans and discounts secured by bond and mortgage, deed, or other real estate collateral ... 67,409.55
Loans and discounts secured by other collateral ... 224,469.18
Loans, discounts, and bills purchased not secured by collateral ... 1,515,133.85
Overdrafts ... 200.31
Due from approved reserve depositaries, less amount of offsets ... $178,286.81
Due from trust companies, banks, and bankers not included in preceding item ... 59,915.55
238,202.36
Specie ... 161,350.91
United States legal-tender notes and notes of national banks ... 57,100.00
Cash items, viz.:
Exchanges and checks for next day's clearings ... $55,320.55
Other cash items ... 21,107.43
76,427.98
Other assets, viz.:
Furniture and fixtures ... $5,000.00
Accrued interest not entered on books at close of business on above date (estimated) ... 1,500.00
6,500.00
Total ... $2,622,218.74

LIABILITIES.
Capital stock ... $200,000.00
Surplus on market values:
Surplus fund ... $50,000.00
Undivided profits ... 60,407.07
110,407.07
Surplus on book values. $119,133.07
Deposits:
Preferred as follows:
Due New York State savings banks ... $60,014.48
Due New York State savings and loan associations and credit unions ... 11,360.83
Not preferred as follows:
Deposits subject to check ... 2,076,707.39
Demand certificates of deposit ... 2,594.57
Cashiers' checks outstanding, including similar checks of other officers ... 64.54
Certified checks ... 48,060.16
Due trust companies, banks, and bankers ... 14,709.70
2,213,511.67
Other liabilities, viz.:
Mortgages on real estate owned ... $86,500.00
Reserves for taxes, expenses, etc ... 300.00
Accrued interest not entered on books at close of business on above date (estimated) ... 1,500.00
Estimated unearned discounts ... 10,000.00
98,300.00
Total ... $2,622,218.74

DISSOLUTION NOTICE

KEVELSON & SON DISSOLVED PARTNERSHIP.

Notice is hereby given that the partnership that has heretofore existed between MORRIS J. KEVELSON, SIDNEY N. KEVELSON, and SAMUEL S. GREENBAUM, under the firm name of KEVELSON & SON, at No. 133 West 19th Street, New York City, has been dissolved on or about the 11th day of November, 1914, the said SAMUEL S. GREENBAUM having withdrawn from the firm.

SAMUEL S. GREENBAUM,
122 West 27th Street,
New York City.
Dated March 24th, 1915.

DISSOLUTION NOTICE.

NOTICE IS HEREBY GIVEN THAT THE copartnership heretofore existing between Clara Clarisse and Solomon Kronenberg, under the style of Clarisse & Kronenberg, has been dissolved by the withdrawal of Mr. Kronenberg. CLARA CLARISSE.

MEETINGS AND ELECTIONS.

TENNESSEE COPPER COMPANY.

The Annual Meeting of the Stockholders of this Company will be held on the 22nd day of April, 1915, at 12 o'clock noon, at the office of the Company, Hudson County National Bank Building, Nos. 243 and 245 Washington Street, Jersey City, N. J., (Office of the New Jersey Corporations' Agency), for the purpose of electing a Board of Directors to serve until the next annual election to be held the Fourth Thursday of April, 1916, and for the transaction of such other business as may lawfully come before the meeting. The transfer books will be closed from the close of business on April 1, 1915, until the opening of business on April 23rd, 1915.

N. H. EMMONS, 2nd Secretary.

REPORTS OF STATE BANKS.

REPORT OF THE CONDITION OF THE

FIDELITY BANK

at the close of business on the 19th day of March, 1915:

RESOURCES.

Stock and bond investments, viz.:
Public securities (book value, $950.00,) market value....... $985.00
Private securities (book value, $155,846.13,) market value... 158,740.13
Real estate owned............ 137,000.00
Mortgages owned............ 22,000.00
Loans and discounts secured by other collateral............ 217,230.00
Loans, discounts, and bills purchased not secured by collateral 692,009.98
Overdrafts............ 59.99
Due from approved reserve depositaries, less amount of offsets...$120,431.14
Due from trust companies, banks and bankers not included in preceding item...... 47,803.69 — 168,234.83
Specie............ 137,014.86
United States legal tender notes and notes of national banks... 19,000.00
Cash items, viz.:
Exchanges and checks for next day's clearings........ $43,728.18
Other cash items.... 2,390.99 — 46,119.17
Other assets, viz.:
Accrued interest not entered on books at close of business on above date............ 4,400.00
Total............ $1,602,793.96

LIABILITIES.

Capital stock............ $200,000.00
Surplus on market values:
Surplus fund........$100,000.00
Undivided profits.... 84,135.84 — 184,135.84
Surplus on book values, $181,206.84.
Deposits:
Not preferred, as follows:
Deposits, subject to check...$1,137,948.81
Demand certificates of deposit 901.00
Cashiers' checks outstanding, including similar checks of other officers........ 910.17
Certified checks. 1,192.32
Due trust companies, banks, and bankers........ 72,250.82 — 1,213,203.12
Other liabilities, viz.:
Reserves for taxes, etc............ $1,000.00
Income tax withheld 55.00
Accrued interest not entered on books at close of business on above date 800.00
Estimated unearned discounts....... 3,600.00 — 5,455.00
Total............$1,602,793.96

REPORT OF THE CONDITION OF THE

BANK OF THE METROPOLIS

at the close of business on the 19th day of March, 1915:

RESOURCES.

Stock and bond investments, viz.:
Public securities, (book value, $1,000;) market value...... $1,000.00
Private securities, (book value, $994,199.90;) market value.. 994,199.90
Loans and discounts secured by bond and mortgage, deed or other real estate collateral.... 2,000.00
Loans and discounts secured by other collateral............ 3,515,113.86
Loans, discounts and bills purchased not secured by collateral............ 8,050,412.94
Overdrafts............ 745.16
Due from trust companies, banks and bankers............ 2,181,888.37
Specie............ 2,169,531.34
United States legal tender notes and notes of national banks.. 630,583.00
Cash items, viz.:
Exchanges and checks for next day's clearings. $824,206.81
Other cash items. 172,262.31 — 996,469.12
Other assets, viz.:
Accrued interest not entered on books at close of business on above date............ 26,000.00
Total............$18,567,948.69

LIABILITIES.

Capital stock............ $1,000,000.00
Surplus on market values:
Surplus fund...... $1,000,000.00
Undivided profits. 1,137,020.35 — 2,137,020.35
Surplus on book values, $2,188,020.35
Deposits:
Preferred, as follows:
Due New York State Savings banks........ 1,470,289.31
Not preferred, as follows:
Deposits subject to check.... 13,870,291.93
Demand certificates of deposit 134,612.13
Cashier's checks outstanding, including similar checks of other officers. 56,955.17
Certified checks 93,548.28
Due trust companies, banks and bankers.. 172,546.17
Total deposits............ 15,298,242.99
Other liabilities, viz.:
Accrued interest entered on books at close of business on above date $55,685.35
Estimated unearned discounts 77,000.00 — 132,685.35
Total............$18,567,948.69

REPORT OF THE CONDITION OF

THE BANK OF AMERICA

at the close of business on the 19th day of March, 1915:

RESOURCES.

Stock and bond investments, viz:
Public securities, (book value, $77,579.39;) market value... $106,535.00
Private securities, (book value, $3,658,544.63;) market value. 3,572,001.91
Real estate owned............ 900,000.00
Loans and discounts secured by bond and mortgage, deed or other real estate collateral............ 5,000.00
Loans and discounts secured by other collateral............ 12,744,421.66
Loans, discounts, and bills purchased not secured by collateral............ 11,611,697.58
Overdrafts............ 1,769.43
Due from approved reserve depositaries, less amount of offsets............ $355,111.67
Due from trust companies, banks, and bankers not included in preceding item............ 575,855.19 — 930,966.86
Specie............ 4,814,364.94
United States legal tender notes and notes of national banks... 1,220,718.00
Cash items, viz.:
Exchanges and checks for next day's clearings..$6,592,830.38
Other cash items... 158,990.09 — 6,751,820.47
Other assets, viz.:
Accrued interest not entered on books at close of business on above date............ 81,300.00
Total............$42,740,595.85

LIABILITIES.

Capital stock............ $1,500,000.00
Surplus on market values:
Surplus fund......$6,000,000.00
Undivided profits.. 194,037.11 — 6,194,037.11
Surplus on book values, $6,208,724.22
Deposits:
Due New York State savings banks..........$4,582,934.35
Deposits subject to check..........14,542,954.49
Demand certificates of deposit....... 678.58
Cashier's checks outstanding.... 261,412.47
Certified checks... 4,869,666.34
Unpaid dividends... 247.00
Due trust companies, banks, and bankers.........10,750,265.51 — 35,008,158.74
Other liabilities, viz.:
Accrued interest not entered on books at close of business on above date............ 38,400.00
Total............$42,740,595.85

METROPOLITAN BANK.

Condensed statement of condition as reported to the State Superintendent at the close of business March 19, 1915.

RESOURCES.

Loans and discounts............$10,816,503.61
Stocks and bonds............ 459,373.55
Real estate............ 993,702.71
Due from banks and trust companies...$6,227,079.30
Cash on hand...... 2,835,974.41 — 9,063,053.71
$21,332,632.98

LIABILITIES.

Capital............ $2,000,000.00
Surplus and undivided profits... 1,992,220.44
Dividends unpaid............ 238.00
Reserved for taxes............ 10,063.16
Deposits:
Individuals......$16,169,882.46
Banks...... 1,160,228.92 — 17,330,111.38
$21,332,632.98

REPORTS OF TRUST COMPANIES.

Condensed Statement

of condition at the close of business March 19, 1915, as reported to the Superintendent of Banks:

Resources

Loans and Bills Purchased	$25,236,882.02
Investment Securities	10,233,117.50
Cash on Hand and in Banks	7,675,591.44
Accrued Interest Receivable	644,848.93
Real Estate	63,541.17
	$43,853,981.06

Liabilities

Deposits	$35,379,671.65
Capital, Surplus and Profits	8,248,967.45
Accrued Interest Payable	172,725.30
Reserves for Taxes and Rent	52,616.66
	$43,853,981.06

Metropolitan Trust Company

of the City of New York

George C. Van Tuyl Jr., President

49 Wall Street

REPORT OF THE CONDITION OF THE

BROADWAY TRUST COMPANY

at the close of business on the 19th day of March, 1915:

RESOURCES.

Stock and bond investment, viz.:
Public securities, (book value, $1,119,202.35;) market value. $1,119,202.35
Private securities, (book value, $1,306,297.50;) market value. 1,306,297.50
Real estate owned............ 145,376.67
Mortgages owned............ 797,255.00
Loans and discounts secured by bond and mortgage, deed, or other real estate collateral.... 159,175.00
Loans and discounts secured by other collateral............ 2,724,529.67
Loans, discounts, and bills purchased not secured by collateral 8,314,265.69
Overdrafts............ 3,105.18
Due from approved reserve depositaries, less amount of offsets.......$3,413,236.39
Due from trust companies, banks, and bankers, not included in preceding item............ 689,335.01 — 4,102,571.40
Specie............ 1,236,025.50
United States legal-tender notes and notes of national banks. 694,541.00
Cash items, viz.:
Exchanges and checks for next day's clearings.. $482,435.13
Other cash items. 40,324.14 — 522,759.27
Customers' liability on acceptances, (see liabilities, per contra)............ 95,592.11
Other assets, viz.:
Vault............ $10,000.00
Accrued interest entered on books at close of business on above date............ 45,114.10
Accrued interest not entered on books at close of business on above date............ 17,259.09 — 72,373.19
Total............$21,293,069.53

LIABILITIES.

Capital stock............ $1,500,000.00
Surplus on market values:
Surplus fund...... $750,000.00
Undivided profits. 144,597.75 — 894,597.75
Surplus on book values, $897,062.41.
Deposits:
Preferred, as follows:
Due New York State savings banks........$1,007,487.39
Due New York State savings and loan associations and credit unions.. 15,202.35
Other deposits due as executor, administrator, guardian, receiver, trustee, committee, or depositary.... 44,653.79
Deposits by the State of New York............ 50,000.00
Deposits by the Superintendent of Banks of State of New York............ 80,000.00
Other deposits secured by a pledge of assets 381,660.26
Deposits otherwise preferred, if any....... 383.17
Not preferred, as follows:
Deposits subject to check.....15,242,083.74
Time deposits, certificates, and other deposits, the payment of which cannot legally be required within thirty days... 27,484.58
Demand certificates of deposit 371,252.13
Deposits withdrawable only on presentation of passbooks.. 556,621.94
Cashier's checks outstanding, including similar checks of other officers..... 276,442.17
Certified checks. 75,205.87
Unpaid dividends 147.50
Due trust companies, banks, and bankers.... 631,867.53 — 18,710,392.42
Acceptances of drafts payable at a future date or authorised by commercial letters of credit.. 101,022.54
Other liabilities, viz.:
Reserves for taxes, expenses, &c.... $16,922.15
Accrued interest entered on books at close of business on above date............ 50,410.92
Accrued interest and expenses not entered on books at close of business on above date............ 19,723.75 — 87,056.82
Estimated unearned discounts, $20,000.00.
Total............$21,293,069.53

REPORTS OF TRUST COMPANIES.

REPORT OF THE CONDITION OF THE

UNION TRUST CO. OF N. Y.,

at the close of business on the 19th day of March, 1915:

RESOURCES.

Stock and bond investments, viz.:
Public securities, (book value, $5,067,806.52,) market value. $5,067,806.52
Private securities, (book value, $16,313,465.15,) market value. 16,313,465.15
Real estate owned............ 2,400,000.00
Mortgages owned............ 1,202,500.00
Loans and discounts secured by bond and mortgage, deed or other real estate collateral..... 10,000.00
Loans and discounts secured by other collateral............ 27,743,546.50
Loans, discounts and bills purchased not secured by collateral............ 4,899,957.07
Overdrafts............ 2,575.14
Due from approved reserve depositaries, less amount of offsets.$11,608,735.45
Due from trust companies, banks and bankers not included in preceding item...... 530,988.72 — 12,139,724.17
Specie............ 5,904,977.07
United States legal-tender notes and notes of national banks.. 421,553.00
Cash items............ 14,776.90
Other assets, viz.:
Accrued interest entered on books at close of business on above date........$367,330.17
Accrued interest not entered on books at close of business on above date...... 142,203.14
Advances to trusts. 23,305.84 — 532,839.15
Total............$76,653,720.67

LIABILITIES.

Capital stock............ $3,000,000.00
Surplus on market values:
Surplus fund.....$4,500,000.00
Undivided profits. 369,484.33 — 4,869,484.33
Surplus on book values, $4,869,484.33
Deposits: Preferred, as follows:
Due New York State savings banks..........$4,730,694.46
Other deposits due as executor, administrator, guardian, receiver, trustee, committee, or depositary............ 2,585,897.56
Deposits by the State of New York.......... 750,000.00
Deposits by the Superintendent of Banks of State of New York... 88,239.95
Other deposits secured by a pledge of assets....... 335,512.00
Not preferred, as follows:
Deposits subject to check..........52,172,028.03
Time deposits, certificates and other deposits, the payment of which cannot legally be required within thirty days.... 4,489,484.07
Demand certificates of deposit. 441,222.17
Other certificates of deposit. 1,166,970.01
Cashiers' checks outstanding, including similar checks of other officers......... 53,426.61
Due trust companies, banks, and bankers........ 1,439,001.42 — 68,256,976.28
Other liabilities, viz.:
Reserves for taxes $69,534.00
Accrued interest entered on books at close of business on above date............ 298,544.10
Accrued interest not entered on books at close of business on above date............ 92,518.43
Estimated unearned discounts. 66,663.53 — 527,260.06
Total............$76,653,720.67

DIVIDENDS.

WESTINGHOUSE

Electric & Manufacturing Company.

A quarterly dividend of 1¾% on the PREFERRED stock of this Company will be paid April 15, 1915.

A dividend of one per cent. on the COMMON stock of this Company for the quarter ending March 31, 1915, will be paid April 30, 1915.

Both dividends are payable to stockholders of record as of March 31, 1915.

H. D. SHUTE, Treasurer.

New York, March 24, 1915.

The Market and Fulton National Bank.

New York, March 23, 1915.

A quarterly dividend of three per cent. upon the capital stock of this bank has been declared, payable, free of tax, on and after April 1st, 1915. The transfer books will be closed until that date.

JOHN H. CARR, Cashier.

GARFIELD NATIONAL BANK, Fifth Avenue and Twenty-third St.

New York, March 24th, 1915.

At a meeting of the Board of Directors, held this day, a quarterly dividend of THREE PER CENT. upon the Capital Stock of this bank was declared, payable, free of tax, on and after March 31, 1915.

The transfer books will be closed until Thursday, April 1, 1915.

A. W. SNOW, Cashier.

THE COLORADO SPRINGS LIGHT, HEAT AND POWER COMPANY.

COLORADO SPRINGS, COL.

The Board of Directors have declared a regular quarterly dividend of 1½% on the Preferred Stock of this Company, payable April 1st, 1915, to stockholders of record March 15th, 1915. Checks will be mailed.

J. W. RYTER, Treasurer.

UNITED TRACTION AND ELECTRIC COMPANY.

JERSEY CITY, N. J., March 4, 1915.

A Dividend of ONE AND ONE-QUARTER PER CENT. on the Capital Stock of this Company will be paid April 1, 1915, to the registered holders of March 9 1915. Transfer books will be closed on the 9th inst., and will be reopened March 15, 1915.

C. S. SWEETLAND, Treasurer.

THE HANOVER NATIONAL BANK of the City of New York.

New York, March 19th, 1915.

The Board of Directors have this day declared a quarterly dividend of FIVE PER CENT., payable on and after April 1st, 1915. The transfer books will remain closed from March 20th until that date.

ELMER E. WHITTAKER, Cashier.

DIVIDENDS.

THIRD AVENUE RAILWAY COMPANY.

Notice of Interest Payment on Adjustment Mortgage Fifty-Year Five Per Cent. Income Gold Bonds.

Pursuant to resolution of its Board of Directors, duly adopted in accordance with the provisions of its Adjustment Income Mortgage, dated December 20, 1911, to United States Mortgage and Trust Company, Trustee, Third Avenue Railway Company will pay the semi-annual installment of interest amounting to **Two and One-Half (2½%)** per cent., due April 1, 1915, for the period of six months ended December 31, 1914, upon its Adjustment Mortgage Fifty-year Five Per Cent. Gold Bonds, secured by the above-mentioned mortgage.

Such payment will be made on April 1, 1915, at the office of United States Mortgage and Trust Company, No. 55 Cedar Street, New York City, upon presentation and surrender of Coupon No. 5.

The transfer books for registered bonds will be closed at 12 o'clock noon on March 20, 1915, and will be reopened at 10 o'clock A. M. on April 2, 1915.

Dated New York, March 9, 1915.

SHELTON E. MARTIN, Secretary.

STANDARD MILLING COMPANY,

49 WALL STREET.

PREFERRED STOCK DIVIDEND NO. 24.

New York, March 24, 1915.

The Directors of this Company have today declared a dividend of two and one-half (2½%) per cent. from the earnings of the Company, upon the Preferred Stock, payable April 15, 1915, at the offices of the Company, No. 49 Wall Street, New York City, to preferred stockholders of record on April 5, 1915. The transfer books of the preferred stock will be closed on April 5, 1915, at three P. M., and open on April 16, 1915, at ten A. M.

JOSEPH A. KNOX, Treasurer.

NATIONAL BISCUIT COMPANY

67th COMMON DIVIDEND

THE Board of Directors have declared a quarterly dividend of one and three-quarters (1¾) per cent on the Common capital stock of the Company, payable April 15, 1915, to stockholders of record at the close of business, March 29, 1915. Transfer books will not be closed.

F. E. BUGBEE, Treasurer.

MEETINGS AND ELECTIONS.

J. I. Case Threshing Machine Company

Notice is hereby given that the Annual Meeting of the stockholders of the J. I. CASE THRESHING MACHINE COMPANY will be held at the office of the Company in Racine, Wisconsin, on Wednesday, April 7, 1915, at 12 o'clock noon.

For the purpose of the Meeting the books for the transfer of stock will be closed at 12 o'clock noon, on Saturday, March 27, 1915, and will reopen at 10 o'clock A. M. Thursday, April 8, 1915.

Dated Racine, Wisconsin, March 8, 1915.

RICHARD T. ROBINSON, Secretary.

WOOL MARKET QUIET.

Crossbreds Are Eagerly Sought by Foreign Manufacturers.

Special to The New York Times.

BOSTON, March 24.—The American Wool and Cotton Reporter will say to-morrow:

"The wool market still remains quiet and is marked by a distinctly waiting attitude, the total turnover for the week amounting to 1,250,000 pounds. Supplies of foreign wools are slowly coming forward. Conditions abroad are such that crossbred wools are eagerly sought by foreign manufacturers, although big advances in quotations have occurred. Merinos have also increased in price.

"Reports from the goods market are far from optimistic, though there are a number of our mills sufficiently well supplied with orders to warrant day and night operations. Cancellations have been much heavier than usual. Interest in war orders is still keen, and rumors of large contracts to be placed in the near future are prevalent.

"The dress goods market, with the exception of a few particular fabrics, has been very quiet. The distribution of cotton goods continues fairly steady, and compares favorably with last week's, but the anticipated increase in volume of business has not as yet occurred."

REPORTS OF TRUST COMPANIES.

REPORT OF THE CONDITION OF THE

UNITED STATES MORTGAGE & TRUST CO.

at the close of business on the 19th day of March, 1915:

RESOURCES.

Stock and bond investments, viz.:
Public securities, (book value, $3,061,155.09;) market value.. $3,046,343.84
Private securities, (book value, $9,422,788.70;) market value.. 9,267,375.43
Real estate owned............ 17,097.99
Mortgages owned............ 8,918,949.81
Loans and discounts secured by bond and mortgage, deed or other real estate collateral.... 75,000.00
Loans and discounts secured by other collateral............ 18,190,720.71
Loans, discounts, and bills purchased not secured by collateral 9,621,569.44
Overdrafts............ 90.60
Due from approved reserve depositaries, less amount of offsets........$7,305,179.99
Due from trust companies, banks, and bankers not included in preceding item......... 1,942,383.74 — 9,247,563.73
Specie............ 2,928,729.96
United States legal-tender notes and notes of national banks... 141,675.00
Cash items, viz.:
Exchanges and checks for next day's clearings.. $12,388.72
Other cash items.. 733.74 — 13,122.46
Other assets, viz.:
Exchanges for Clearing House.$1,645,219.25
Advances to trusts 300.00
Accrued interest entered on books at close of business on above date............ 130,919.54
Accrued interest not entered on books at close of business on above date............ 333,856.71 — 2,110,295.50
Total............$63,578,444.47

LIABILITIES.

Capital stock............ $2,000,000.00
Surplus on market values:
Surplus fund.....$4,000,000.00
Undivided profits.. 265,325.40 — 4,265,325.40
Surplus on book values, $4,263,034.77.
Deposits:
Preferred, as follows:
Due New York State savings banks......... $584,219.02
Other deposits due as executor, administrator, guardian, receiver, trustee, committee, or depositary... 3,765,499.60
Deposits by the Superintendent of Banks of State of New York......... 50,775.77
Other deposits secured by a pledge of assets 306,002.50
Not preferred, as follows:
Deposits subject to check......23,088,637.47
Time deposits, certificates and other deposits, the payment of which cannot legally be required within thirty days... 7,482,418.98
Demand certificates of deposit 2,743,878.61
Other certificates of deposit..... 112,596.15
Cashier's checks outstanding, including similar checks of other officers....... 1,010,389.81
Certified checks.. 80,380.06
Unpaid dividends 60.00
Due trust companies, banks, and bankers.......... 9,493,709.02 — 48,718,061.94
Other liabilities, viz.:
Mortgage trust bonds.........$8,048,300.00
Reserves for taxes, expenses, depreciation, &c..... 296,653.89
Accrued interest entered on books at close of business on above date............ 49,405.33
Accrued interest not entered on books at close of business on above date............ 161,341.56
Estimated unearned discounts. 44,356.35 — 8,595,057.13
Total............$63,578,444.47

MEETINGS AND ELECTIONS.

SOUTHERN PACIFIC COMPANY.

NOTICE OF MEETING.

165 Broadway, New York, N. Y.

The Annual Meeting of the Stockholders of the SOUTHERN PACIFIC COMPANY will be held at the office of the Company in Anchorage, Jefferson County, Kentucky, on Wednesday, April 7, 1915, at twelve o'clock noon, standard time, for the following purposes, viz.:

1. To elect fifteen Directors.
2. To authorize, approve and consent to the purchase by the Company of the properties of the following companies, the capital stock of which is now owned by this Company, viz.:

The Coos Bay, Roseburg & Eastern Railroad & Navigation Company;
Corvallis & Eastern Railroad Company;
Pacific Railway & Navigation Company;
Portland, Eugene & Eastern Railway Company;
Salem, Falls City & Western Railway Company;
Willamette Pacific Railroad Company.

3. To transact all such other business as may legally come before the meeting, including the approval and ratification of all action of the Board of Directors and of the Executive Committee since the last annual meeting of the stockholders of the Company.

For the purposes of the meeting, the books for the transfer of stock will be closed at 3 o'clock P. M. on Monday, March 8, 1915, and will be reopened at 10 o'clock A. M., Thursday, April 8, 1915.

By order of the Board of Directors.

HUGH NEILL, Secretary.

Dated January 2, 1915.

Office of

The Tenth & Twenty-third Street Ferry Co.

61 Broadway.

New York, March 24th, 1915.

The annual meeting of the stockholders of this Company, for the election of Directors, and for such other busines as may come before the meeting, will be held at the office of the Company, on Tuesday, April 6th, 1915, at 10 A. M.

A special meeting of the stockholders of this Company is hereby specially called, to be held at the office of the Company, on Tuesday, April 6th, 1915, immediately after the annual meeting, to authorize and consent by vote to the making of a mortgage or mortgages to the Bankers Trust Company, as Trustee, supplemental to the First Mortgage dated May 1, 1889, whereby the ferryboats "Florida," "Ohio" and "Jos. J. O'Donohue" may be brought under the lien of said First Mortgage.

The transfer books will close on March 24th, 1915, at 3 P. M., and open on April 7th, 1915, at 10 A. M.

By order of the Board of Directors.

LEWIS A. ELDRIDGE, Secretary.

TO THE STOCKHOLDERS OF THE FROEBEL League of the City of New York:

Please take notice that the annual meeting of the stockholders of the Froebel League of the City of New York will be held at the office of the Corporation, 112 East 71st Street, New York City, on Wednesday, April 7th, 1915, at three o'clock in the afternoon, for the purpose of electing seven Trustees of the class whose current term expires April, 1915, to serve for the full term of three years thereafter, and two Inspectors of Election, and for the transaction of such other business as may properly come before the meeting.

Dated March 22d, 1915.

ISABELLA G. BRECKINRIDGE, Secretary.

WANT FAIR TREATMENT.

Coal Operators Object to Railroads' Rate Discriminations.

CHICAGO, March 24.—Further pleas for higher freight rates on soft coal in certain territory west of Indiana were made by the railroads in the Interstate Commerce Commission hearing of the Western freight rate case today. W. W. Miller, General Freight Agent of the Missouri, Kansas & Texas road, maintained that the higher rates now under suspension were no higher than the rates fixed by the Commerce Commission in 1908. These rates, he said, have been reduced voluntarily by the railroads to enable Oklahoma to reach Texas points in competition with Colorado and New Mexico.

R. C. Butler, representing the Illinois coal operators, said in examining the witness:

"So far as the Illinois operators are concerned, we do not object to an increase in rates. What we do desire is that the proper proportion be preserved and that there be no discrimination against the Illinois fields."

Figures designed to show that the Western railroads spend fortunes annually on equipment to handle soft coal, on which they earn no profit, were submitted by J. M. Daly, former General Superintendent of the Illinois Central Railroad.

"From $1,600,000 to $8,000,000 invested in coal cars," he said, "is standing idle every day. This represents 2,000 to 10,000 cars a day which are not in use through nine months of the year. Bituminous coal requires special equipment which in the Western coal fields cannot be used for other commodities.

Germany's Sugar Exports.

Figures on Germany's exportation of refined sugar from the beginnin of the war, last August, until exports were prohibited in January, were given out by the Federal Sugar Refining Company yesterday. According to these figures, Norway took 14,297 tons, Sweden 1,343 tons, Denmark 14,118 tons, and Switzerland about 25,000 tons, a total of approximately 54,500 tons.

STEEL TRADE IS HOPEFUL.

War Orders Are Large, and Spring May Revive Domestic Business.

Sentiment appears to be more cheerful in the steel trade, largely because of active operations at the mills on war orders and also because of the prospect for increased domestic buying as Spring opens up construction work. The Iron Age says:

In the finished steel market the main features are continued operations by most of the larger companies on a 70 per cent. scale, further large war orders from abroad and a volume of new domestic business somewhat less than that of shipments.

The expiration on March 31 of some of the contracts at 1.05c. and 1.10c., Pittsburgh, for plates, shapes, and bars, is counted on to bring in specifications freely in the coming week. On April 1, according to the schedule announced by leading makers some weeks ago, 1.20c. is to take the place of 1.15c., Pittsburgh, as the forward delivery price on the three heavy products. As with advances in the wire trade, the effort will be to get specifications on provisional business closed at 1.15c.

There is still surprise at so good a volume of business as the mills now have, with railroad buying so limited, but the domestic sources are widespread. While shipments in the next two months may exceed new orders, implement and other large bar contracts are counted on to restore the balance in June. The country's remarkable export trade of February and in iron and steel lines the greater foreign sales of March are adding to hopeful sentiment.

The Iron Trade Review says:

Finished steel business is subject to only slight net changes at the present time. Gains in specifications against any contracts in some products are making up for losses in others, and the new business is not heavy. With the industry now running at about 60 to 70 per cent. of capacity new orders are practically balancing shipments, so that order books are not expanding. It is expected that the Steel Corporation's unfilled tonage for March will show about a standoff between incoming and outgoing business. Foreign orders are good, and, with the Steel Corporation, the largest of any week since the war.

SOUTHERN TRADE BETTER.

Knoxville Merchant Says New Stocks Are in Demand.

Business on the edge of the cotton belt is improving, according to M. M. Newcomer, of the M. M. Newcomer Company, proprietors of a department store in Knoxville.

"This improvement is not what I should call marked," said Mr. Newcomer at the Imperial yesterday, "but it is better than it has been, in spite of the setback of bad weather we have had lately. I believe people are fitting themselves to conditions better. That setback of last August was a big jar, but merchants who have been buying light have had to take more goods, and owing to the demand in some lines it is difficult to get new stocks.

"I believe the returns from the sale of war supplies abroad is being gradually distributed into general channels. I think the effect of the stab we got last Summer made people more apprehensive than conditions have really justified. Anyhow, it seems to me confidence is returning."

$15,000,000 ARGENTINE LOAN

Syndicate Headed by National City Bank Completing Negotiations.

The negotiations for the purchase of $15,000,000 Argentine Government Treasury warrants by a syndicate headed by the National City Bank are about to be consummated, it was learned yesterday. The syndicate, it was said, would include financial institutions in Boston, Philadelphia, Pittsburgh, and Chicago, and would buy the warrants in lots according to the requirements of the South American Republic.

The money will be used for public improvements already contracted for. The warrants are to be in serial form, maturing in ninety days, and renewable for indefinite periods. The details of the proposed loan have not been made public.

FINANCIAL. FINANCIAL. FINANCIAL.

UNITED STATES STEEL CORPORATION

To Holders of Ten-Sixty-Year Five Per Cent. Sinking Fund Gold Bonds, issued under and secured by Indenture dated April 1, 1903:

Notice is hereby given that in accordance with the provisions of Article Three of the said indenture, dated April 1, 1903, and pursuant to the direction thereunder of the United States Steel Corporation, above mentioned Ten-Sixty-Year Five Per Cent. Sinking Fund Gold Bonds, outstanding in coupon form, bearing the following distinctive numbers, have been drawn by lot by the undersigned, as Sinking Fund Trustees under said indenture, for redemption on May 1, 1915, out of moneys in the Sinking Fund to wit:

15	10,203	24,100	35,612	45,423	57,896	71,296	82,164	96,922	109,206	119,431	129,947	140,495	150,686	162,569	178,239	189,128
110	10,345	24,240	35,909	45,456	57,903	71,439	82,196	97,178	109,347	119,521	129,996	140,513	150,892	162,910	178,254	189,432
185	10,479	24,265	35,928	45,565	57,906	71,498	82,371	97,184	109,450	119,527	130,212	140,731	151,119	162,928	178,264	189,599
289	10,541	24,599	36,037	45,738	58,116	71,541	82,598	97,273	109,452	119,585	130,255	140,923	151,182	162,949	178,461	189,661
322	10,829	24,651	36,040	45,802	58,571	71,570	82,615	97,504	109,536	119,590	130,365	141,005	151,382	163,133	178,490	189,717
328	10,861	24,690	36,119	46,013	59,145	71,819	82,664	97,505	109,733	119,755	130,479	141,067	151,415	163,398	178,695	189,874
463	10,996	24,789	36,257	46,108	59,421	71,825	82,774	97,864	109,736	119,849	130,545	141,174	151,444	163,474	178,777	189,878
505	11,046	25,019	36,349	46,149	59,525	71,831	82,813	97,882	109,755	119,857	130,568	141,221	151,499	163,476	178,853	189,912
554	11,377	25,118	36,398	46,197	59,575	71,917	83,465	97,935	109,897	119,952	130,613	141,229	151,505	163,503	179,079	190,006
572	11,506	25,155	36,487	46,354	59,753	71,976	83,710	97,957	109,924	120,064	130,710	141,236	151,654	163,653	179,289	190,237
606	11,757	25,241	36,610	46,474	59,773	71,995	83,722	98,018	109,959	120,201	130,738	141,545	152,072	163,679	179,310	190,393
782	12,247	25,627	36,627	46,646	59,823	72,291	83,729	98,068	110,064	120,353	130,832	141,571	152,073	164,035	179,350	190,614
976	12,295	25,653	36,649	46,731	60,121	72,714	84,009	98,072	110,119	120,379	130,939	141,580	152,126	164,630	179,397	190,862
1,028	12,337	25,700	36,651	46,824	60,212	72,892	84,269	98,132	110,220	120,628	131,316	141,600	152,136	164,754	179,475	191,067
1,097	12,394	26,032	36,851	46,963	60,236	72,942	84,616	98,223	110,255	120,671	131,377	141,630	152,291	166,864	179,558	191,171
1,340	12,456	26,153	36,867	47,288	60,333	73,258	84,715	98,631	110,285	120,724	131,387	141,660	152,594	166,874	179,800	191,196
1,394	12,630	26,327	36,893	47,403	60,357	73,282	84,764	98,714	110,329	120,754	131,858	141,824	152,740	166,928	180,204	191,512
1,426	12,694	26,561	36,960	47,412	60,508	73,352	84,766	98,724	110,520	120,776	132,175	141,915	152,788	167,002	180,223	191,680
1,435	12,695	26,610	37,334	47,457	60,540	73,730	84,874	98,744	110,676	121,087	132,239	141,952	152,889	167,282	180,257	191,974
1,459	12,914	26,651	37,393	47,927	60,574	73,832	84,946	98,809	110,709	121,234	132,353	142,062	153,426	167,431	180,265	192,172
1,509	13,011	26,882	37,455	47,978	60,697	73,862	85,261	98,829	110,879	121,327	132,491	142,146	153,448	167,508	180,310	192,251
1,669	13,315	27,019	37,599	48,000	60,734	73,915	86,161	98,891	110,971	121,361	132,861	142,275	153,601	167,552	180,408	192,405
1,974	13,724	27,078	37,915	48,322	60,808	73,918	86,273	98,918	111,031	121,374	132,975	142,412	153,655	167,678	180,538	192,631
1,994	14,055	27,135	37,937	48,364	61,136	74,091	86,287	99,337	111,531	121,385	133,090	142,480	153,726	167,764	180,656	192,664
2,148	14,230	27,239	38,090	48,580	61,739	74,233	86,376	99,388	111,613	121,501	133,190	142,489	153,869	167,784	180,811	192,794
2,431	14,411	27,429	38,132	48,780	61,917	74,335	86,537	99,498	111,733	121,513	133,304	142,496	154,123	167,975	180,891	192,825
2,486	14,462	27,444	38,356	48,955	62,369	74,362	86,785	100,102	111,788	121,621	133,328	142,551	154,142	168,087	180,900	192,904
2,730	14,670	27,550	38,380	49,031	62,379	75,105	86,786	100,518	112,303	121,719	133,430	142,556	154,184	168,145	181,114	193,010
2,850	14,695	27,587	38,408	49,123	62,407	75,217	86,793	100,747	112,365	121,720	133,555	142,569	154,387	168,345	181,137	193,166
2,949	14,746	27,625	38,460	49,223	62,413	75,236	86,889	100,768	112,377	121,830	133,598	142,662	154,508	168,372	181,227	193,190
3,174	14,757	27,723	38,462	49,253	62,817	75,326	87,116	100,940	112,420	121,851	133,828	142,771	154,542	168,399	181,382	193,194
3,186	14,937	27,861	38,502	49,262	62,997	75,589	87,126	100,975	112,463	121,959	133,834	142,872	154,568	168,425	181,410	193,197
3,212	15,431	28,048	39,013	49,314	63,120	75,696	87,136	101,008	112,501	122,412	133,876	142,877	154,619	168,461	181,795	193,321
3,469	15,484	28,088	39,206	49,608	63,127	75,939	87,379	101,238	112,629	122,606	133,897	143,000	154,640	168,528	181,853	193,432
3,585	15,628	28,319	39,312	49,641	63,214	75,947	87,488	101,362	112,678	122,645	134,075	143,153	154,653	168,649	181,881	193,482
3,592	16,092	28,390	39,381	49,744	63,273	75,993	87,612	101,725	112,695	122,671	134,117	143,190	154,885	170,049	182,014	193,645
3,601	16,094	28,453	39,426	49,821	63,340	76,299	87,885	101,910	112,794	122,922	134,224	143,304	154,929	170,291	182,106	193,686
3,669	16,110	28,671	39,552	49,891	63,404	76,635	87,996	101,966	112,801	123,137	134,234	143,354	155,063	170,551	182,435	193,725
3,731	16,191	28,805	39,607	49,906	63,441	76,727	88,112	102,141	112,824	123,140	134,266	143,446	155,319	170,576	182,736	193,958
3,785	16,265	28,894	39,706	49,925	63,528	76,856	88,182	102,213	112,910	123,203	134,286	143,505	155,558	170,624	182,754	194,064
3,801	16,455	28,976	39,724	50,200	63,553	76,902	88,317	102,281	112,930	123,303	134,301	143,578	155,608	170,721	182,756	194,150
3,860	16,493	29,001	39,726	50,666	63,911	77,095	89,132	102,353	113,000	123,315	134,346	143,587	155,654	170,758	182,878	194,348
3,922	16,684	29,022	39,786	50,730	63,977	77,114	89,352	102,604	113,049	123,415	134,548	143,660	155,707	170,775	182,900	194,580
4,245	16,727	29,155	39,972	50,805	63,978	77,251	89,418	102,628	113,101	123,506	134,571	143,769	156,023	170,813	183,036	194,884
4,259	16,974	29,278	40,026	51,255	63,986	77,348	89,556	102,815	113,154	123,685	134,587	143,846	156,044	170,934	183,157	194,900
4,356	16,978	29,516	40,050	51,273	63,999	77,361	89,690	102,941	113,917	123,797	134,664	144,043	156,216	171,082	183,217	194,926
4,828	16,993	29,600	40,054	51,314	64,577	77,379	89,868	103,249	114,038	123,834	134,843	144,049	156,227	171,086	183,301	194,954
4,737	17,241	30,057	40,229	51,473	64,580	77,462	90,053	103,413	114,134	123,927	135,349	144,266	156,239	171,144	183,838	195,032
4,990	17,478	30,174	40,251	51,796	65,182	77,522	90,098	103,457	114,502	124,192	135,422	144,369	156,298	171,173	183,425	195,050
5,071	18,034	30,224	40,284	52,077	65,228	77,524	90,466	103,568	114,858	124,540	135,460	144,474	156,409	171,480	183,461	195,096
5,095	18,219	30,529	40,337	52,094	65,433	77,653	90,598	103,791	115,128	124,827	135,645	144,483	156,666	171,582	183,646	195,223
5,106	18,330	30,553	40,495	52,260	65,487	77,695	90,615	103,899	115,234	124,844	136,263	144,751	156,811	171,626	183,653	195,334
5,345	18,476	30,844	40,583	52,416	65,545	77,766	91,045	103,944	115,260	124,893	136,558	144,812	156,897	171,828	183,714	195,336
5,347	18,523	30,948	40,807	52,445	65,660	77,888	91,058	104,129	115,309	125,221	136,591	144,962	156,945	172,000	183,907	195,545
5,452	18,543	31,205	40,981	52,481	65,680	77,933	91,107	104,165	115,751	125,256	136,754	145,056	156,977	172,182	183,948	195,790
5,481	18,979	31,379	41,040	52,508	65,751	77,949	91,285	104,255	115,892	125,336	136,954	145,438	157,440	172,605	184,380	195,848
5,526	19,045	31,438	41,250	52,743	65,787	78,054	91,286	104,376	116,179	125,594	136,955	145,515	157,467	172,769	184,448	195,957
5,607	19,275	31,496	41,280	53,050	65,944	78,373	91,376	104,395	116,208	125,658	136,981	145,651	157,586	172,873	184,703	196,123
5,629	19,519	31,710	41,355	53,265	65,946	78,406	91,420	104,599	116,208	125,692	136,990	145,758	157,761	172,874	185,018	196,312
5,686	19,526	31,876	41,473	53,367	66,221	78,496	91,440	104,840	116,222	125,704	137,083	145,797	157,929	173,144	185,078	196,733
5,956	19,556	31,877	41,666	53,464	66,332	78,569	91,613	104,841	116,228	125,751	137,094	145,848	157,940	173,261	185,106	197,086
6,061	19,582	31,892	41,887	53,616	66,369	78,751	91,656	105,019	116,265	126,035	137,252	145,977	157,970	173,389	185,331	197,123
6,096	19,671	31,950	42,011	53,630	66,468	78,770	91,716	105,118	116,275	126,138	137,256	146,035	158,016	173,543	185,334	197,510
6,122	20,007	32,034	42,112	53,710	66,576	78,850	91,989	105,289	116,374	126,189	137,257	146,076	158,224	173,678	185,397	197,596
6,300	20,012	32,106	42,301	53,788	66,723	78,869	92,004	105,482	116,466	126,218	137,273	146,082	158,351	174,032	185,410	197,634
6,490	20,204	32,175	42,325	53,810	66,781	79,116	92,182	105,526	116,641	126,794	137,279	146,462	158,992	174,144	185,414	197,933
6,831	20,340	32,185	42,337	54,036	66,940	79,330	92,335	105,656	116,705	126,809	137,844	146,635	159,047	174,156	185,440	197,984
6,905	20,434	32,275	42,457	54,600	66,994	79,331	92,408	105,848	116,900	126,818	137,400	147,081	159,075	174,180	185,757	198,192
6,971	20,527	32,336	42,563	54,704	67,365	79,334	92,628	105,980	116,905	126,827	137,604	147,286	159,128	174,362	185,907	198,249
7,004	20,568	32,386	42,663	54,776	67,406	79,366	92,833	105,994	117,066	126,834	137,647	147,396	159,216	174,384	186,004	198,431
7,055	20,964	32,430	42,671	54,883	67,503	79,477	93,153	106,188	117,085	126,889	137,779	147,412	159,390	174,435	186,172	198,491
7,224	21,068	32,466	42,677	55,038	67,514	79,537	93,251	106,685	117,100	126,899	137,787	147,650	159,528	174,469	186,233	198,678
7,421	21,236	32,474	42,731	55,284	67,821	79,656	93,264	106,868	117,114	126,944	138,163	147,731	159,724	174,544	186,298	198,834
7,468	21,241	32,598	42,765	55,309	68,462	79,749	93,573	107,030	117,136	126,981	138,182	147,987	159,838	174,878	187,057	198,914
7,565	21,527	32,891	42,784	55,357	68,626	79,916	93,938	107,118	117,269	127,015	138,299	148,046	160,052	175,345	187,342	199,169
8,002	21,656	32,977	42,951	55,793	68,696	79,931	94,215	107,159	117,289	127,090	138,357	148,067	160,117	175,519	187,374	199,188
8,126	21,692	33,184	43,050	55,796	68,736	80,068	94,387	107,194	117,308	127,152	138,414	148,125	160,364	175,530	187,458	199,191
8,213	21,822	33,278	43,358	55,815	68,758	80,132	94,665	107,259	117,348	127,220	138,422	148,457	160,383	175,932	187,467	199,452
8,301	22,005	33,394	43,886	56,073	68,926	80,211	94,784	107,473	117,351	127,236	138,798	148,687	160,428	176,207	187,495	199,499
8,616	22,039	33,609	44,039	56,089	68,995	80,266	94,971	107,580	117,531	127,532	138,878	148,760	160,456	176,253	187,498	199,720
9,028	22,264	33,772	44,060	56,121	69,653	80,274	95,045	107,774	117,583	127,659	139,235	148,851	160,937	176,357	187,648	199,816
9,084	22,386	34,371	44,416	56,137	69,932	80,463	95,094	107,911	117,662	127,805	139,329	148,947	160,940	176,359	187,986	199,996
9,111	22,536	34,604	44,475	56,390	70,115	81,192	95,287	108,023	117,747	127,878	139,370	149,066	161,078	176,391	188,116	199,999
9,145	22,717	34,724	44,488	56,424	70,265	81,193	95,385	108,052	117,787	128,249	139,554	149,075	161,356	176,394	188,404	
9,168	23,293	34,795	44,501	56,513	70,315	81,442	95,426	108,082	117,996	128,461	139,604	149,234	161,363	176,431	188,528	
9,206	23,367	34,849	44,609	56,563	70,441	81,443	95,596	108,104	118,203	128,503	139,661	149,275	161,420	176,526	188,605	
9,300	23,590	34,867	44,657	56,894	70,703	81,464	95,665	108,171	118,287	128,540	139,980	149,534	161,464	176,853	188,617	
9,339	23,598	35,048	44,661	57,060	70,774	81,507	95,722	108,280	118,341	128,592	140,022	149,707	161,481	176,870	188,645	
9,344	23,711	35,084	44,698	57,061	70,781	81,544	96,076	108,312	118,414	129,487	140,095	149,854	161,691	177,068	188,649	
9,454	23,764	35,091	44,746	57,171	70,791	81,628	96,208	108,406	118,653	129,562	140,113	149,939	161,813	177,214	188,831	
9,551	23,788	35,156	44,932	57,186	70,805	81,682	96,257	108,585	118,657	129,661	140,130	150,034	161,822	177,284	188,836	
9,622	23,822	35,194	44,937	57,533	70,814	81,918	96,318	108,643	118,732	129,686	140,251	150,077	161,838	177,700	188,896	
9,637	23,887	35,272	45,054	57,644	70,821	81,954	96,371	109,000	118,828	129,727	140,304	150,144	162,355	177,729	188,936	
9,845	23,947	35,315	45,222	57,746	70,861	82,014	96,398	109,087	118,835	129,833	140,312	150,458	162,383	177,815	189,023	
9,916	24,015	35,554	45,373	57,771	71,014	82,044	96,902	109,146	119,172	129,847	140,386	150,547	162,497	177,902	189,065	

Said Coupon Bonds so drawn for redemption will be paid on and after said May 1, 1915, at the office of the undersigned Sinking Fund Trustees, No. 23 Wall Street, Borough of Manhattan, City of New York, upon presentation and surrender of said bonds with all coupons maturing on and subsequent to May 1, 1915, at par, together with a premium of ten per cent. of their par value, and the interest accrued to said May 1, 1915.

Dated March 1, 1915.

J. P. MORGAN & CO.

Sinking Fund Trustees.

NOTICE

On March 1, 1915, Coupon Bonds of previous drawings, bearing the following distinctive numbers, were still unredeemed:

3,432	24,848	48,837	51,697	61,946	74,654	89,407	101,491	110,532	132,172	138,615	171,394	182,795
7,101	30,572	48,838	53,556	65,830	75,106	90,289	103,857	110,547	135,200	140,105	172,751	185,129
8,770	38,591	49,342	55,127	66,326	78,126	91,653	104,911	110,723	135,201	147,795	174,182	189,495
12,691	39,738	49,654	55,784	68,993	82,405	94,408	107,133	129,201	135,916	149,286	174,244	193,571
18,449	44,537	50,376	59,185	69,191	83,409	94,615	109,148	129,800	138,179	152,456	175,897	195,426
24,263	46,480	51,173	60,702	74,324	84,405	99,077	109,350	131,512	138,266	152,498	177,851	

J. P. MORGAN & CO.

Sinking Fund Trustees.

FINANCIAL.

Louisville & Nashville Railroad Company

Empire Building, 71 Broadway

New York, March 23d, 1915.

GENERAL MORTGAGE

In accordance with the terms of the General Mortgage of this Company the following six hundred and eighteen (618) bonds have this day been drawn for the Sinking Fund, viz:

3	9666	11443	12929	14615	16622	18361
38	9739	11473	12948	14655	16636	18369
72	9756	11535	12951	14666	16643	18420
76	9771	11536	12964	14686	16646	18437
126	9779	11539	12985	14721	16669	18440
137	9783	11598	13018	14739	16724	18447
155	9790	11652	13021	14740	16726	18489
7728	9824	11662	13026	14780	16743	18532
7736	9859	11706	13044	14810	16752	18589
7752	9879	11711	13075	14827	16776	18590
7769	9899	11745	13100	14885	16787	18592
7817	9940	11774	13102	14919	16804	18596
7821	9968	11783	13165	14920	16809	18605
7858	9982	11801	13190	14940	16810	18640
7859	9985	11809	13198	14946	16811	18646
7877	10018	11859	13209	14973	16814	18679
7897	10019	11901	13219	14991	16843	18691
7916	10025	11925	13227	15022	16847	18692
8026	10030	11927	13229	15061	16868	18699
8030	10035	11948	13263	15138	16880	18704
8031	10046	11965	13272	15154	16914	18716
8112	10137	11980	13289	15167	16920	18724
8116	10214	11997	13303	15180	16925	18725
8120	10231	12021	13334	15214	16933	18731
8136	10249	12026	13336	15218	16948	18738
8142	10259	12036	13341	15279	16962	18744
8168	10273	12038	13396	15301	16992	18756
8193	10277	12060	13417	15315	17022	18795
8200	10285	12066	13425	15323	17031	18798
8202	10306	12126	13432	15330	17033	18809
8218	10347	12133	13433	15345	17064	18866
8285	10377	12155	13454	15376	17076	18943
8308	10386	12156	13507	15392	17082	19027
8311	10388	12168	13514	15447	17092	19030
8316	10395	12171	13525	15458	17094	19058
8319	10425	12185	13541	15469	17187	19127
8326	10430	12212	13543	15475	17195	19138
8330	10439	12217	13559	15485	17197	19167
8400	10489	12220	13564	15534	17222	19205
8406	10491	12235	13623	15600	17232	19230
8418	10501	12306	13662	15605	17243	19234
8427	10518	12307	13665	15634	17249	19235
8442	10523	12326	13677	15658	17263	19247
8456	10539	12335	13690	15712	17264	19254
8516	10565	12345	13731	15713	17278	19257
8593	10608	12347	13743	15748	17281	19258
8599	10628	12372	13748	15752	17303	19260
8625	10636	12383	13752	15766	17318	19276
8629	10656	12410	13757	15780	17338	19279
8721	10667	12421	13758	15829	17343	19296
8727	10671	12426	13795	15861	17370	19327
8807	10675	12429	13796	15867	17493	19347
8825	10691	12458	13801	15883	17521	19354
8828	10727	12492	13836	15903	17609	19355
8829	10728	12505	13841	15913	17676	19404
8897	10754	12510	13845	15950	17684	19418
8926	10758	12515	13875	15968	17689	19440
8933	10760	12538	13883	15972	17690	19475
8952	10767	12546	13884	16048	17701	19509
8995	10812	12551	13901	16058	17725	19544
9006	10836	12552	13943	16073	17726	19570
9024	10847	12573	13956	16076	17749	19577
9032	10880	12579	13961	16083	17791	19584
9046	10882	12613	13973	16086	17798	19587
9055	10915	12623	13998	16112	17859	19603
9068	10949	12628	14000	16146	17882	19612
9087	10955	12653	14009	16167	17892	19625
9113	10979	12671	14017	16176	17900	19648
9131	10984	12675	14024	16181	17925	19665
9155	10995	12693	14059	16208	17948	19668
9156	11027	12718	14090	16214	18016	19678
9161	11054	12728	14102	16249	18017	19758
9173	11061	12751	14147	16250	18020	19782
9186	11096	12756	14209	16269	18022	19806
9341	11115	12775	14222	16292	18027	19828
9425	11122	12781	14227	16293	18048	19941
9446	11161	12789	14282	16322	18054	19942
9456	11199	12799	14300	16324	18064	19998
9471	11208	12804	14320	16338	18065	
9515	11219	12807	14334	16345	18066	
9521	11226	12816	14375	16355	18100	
9523	11253	12827	14377	16373	18101	
9543	11257	12828	14385	16389	18135	
9571	11268	12852	14415	16393	18208	
9596	11288	12866	14522	16413	18209	
9601	11341	12896	14531	16428	18227	
9606	11342	12920	14550	16444	18238	
9607	11374	12925	14562	16452	18240	
9619	11420	12927	14563	16526	18265	
9620	11438	12928	14601	16564	18297	

The interest on the same will cease June 1st, 1915, and the principal of the bonds, plus ten per cent. premium, will be redeemed at this office on and after that date.

E. L. SMITHERS, Assistant Treasurer.

$1,500,000 CITY OF ELMIRA, N. Y. REGISTERED 4½% BONDS.

Sealed bids will be received by the Common Council of the City of Elmira, N. Y., until **MARCH 29TH, 1915, AT 8 O'CLOCK P. M.**, when said bids will be opened at the City Hall, for the Purchase of Registered Water Bonds of said City in the amount of $1,500,000, issued under Chapter 660 of the Laws of 1913, for the purchase of the existing water system of the Elmira Water, Light & Railroad Company, pursuant to a contract between the City and said Company. Said bonds will be dated April 1st, 1915, and will bear interest at the rate of 4½% per annum, payable semi-annually, principal and interest, payable in lawful money of the United States of America at the Chemung Canal Trust Company in the City of Elmira, N. Y., or at the Importers' & Traders' National Bank in the City of New York. Said bonds will be divided into two series, known as "Series A," in the amount of $600,000, and "Series B," in the amount of $900,000. The bonds of Series A shall mature as follows: $60,000 on the 1st day of April, 1936, and $60,000 thereof on the 1st day of April in each and every year thereafter, to and including the year 1945. The bonds of Series B shall mature on the 1st day of April in each of the following years and in the following amounts, to wit:

1916....	$20,000	1926....	$45,000
1917....	20,000	1927....	50,000
1918....	20,000	1928....	50,000
1919....	25,000	1929....	50,000
1920....	30,000	1930....	55,000
1921....	30,000	1931....	60,000
1922....	35,000	1932....	65,000
1923....	45,000	1933....	70,000
1924....	45,000	1934....	70,000
1925....	45,000	1935....	70,000

Total $900,000

Subject to the foregoing maturities, the bonds will be issued in such denominations, not less than $1,000 each, as the purchaser may elect, to be specified in his proposal, and if no such election is made, in such denominations as the Common Council shall decide.

A sinking fund has been provided for the payment of the principal and interest of the bonds of Series B as required by law. At the request of the registered holders of the bonds, interest will be paid in New York exchange.

No bids for less than par and accrued interest will be accepted. All bids must be unconditional and upon blanks provided by the City, which blanks may be had upon application to the undersigned and must be accompanied by certified check upon a solvent incorporated bank or trust company, payable to the order of the City Clerk of the City of Elmira, for 2% of the par value of the bonds bid for, which check will be returned to the bidder if unsuccessful, otherwise applied to the payment of the sum bid, and retained by the City as and for liquidated damages in case the bidder fails to comply with the terms of his bid. The right is reserved to reject any and all bids.

The legality of the bonds will be examined by Messrs. Caldwell, Masslich & Reed of New York City, whose favorable opinion will be furnished to the purchaser.

The bonds will be certified as to genuineness by the Chemung Canal Trust Company of Elmira, N. Y.

Said bonds will be delivered to the purchaser on the 28th day of April, 1915, at the United States Mortgage & Trust Company, City of New York.

By order of the Common Council.

LOUIS C. ANDREWS, City Clerk.

Mississippi Glass Company 6 Per Cent. Bonds. Sinking Fund.

Pursuant to Article Six of the Deed of Trust made by the Mississippi Glass Company to the undersigned Trustees, under date of May 2, 1904, the Trustees will purchase $25,000 of bonds secured by said deed of trust. Sealed proposals for sale thereof must be in the hands of the Mississippi Valley Trust Company, St. Louis, Mo., on or before March 30th, 1915.

MISSISSIPPI VALLEY TRUST COMPANY.
(Signed) JULIUS S. WALSH, Trustees.

PROPOSALS.

SEALED BIDS WILL BE RECEIVED BY the Board of Water Supply at its offices, twenty-second floor, Municipal Building, Park Row, Centre and Chambers Streets, New York City, until 11 A. M. on Tuesday, April 13, 1915, for Contract 152, for surfacing with vitrified brick blocks and macadam about 5 miles of highways and constructing about 8 miles of guard walls, at the Ashokan reservoir, in the towns of Olive, Marbletown, and Hurley, Ulster County, New York. The grading for these highways has been largely done under other contracts.

At the above place and time the bids will be publicly opened and read. Pamphlets containing information for bidders, and contract drawings can be obtained at the above address, at the office of the Secretary, by depositing the sum of ten dollars ($10) in cash or its equivalent for each pamphlet. For further particulars apply to the office of the Principal Assistant Engineer at the above address.

CHARLES STRAUSS, President,
CHARLES N. CHADWICK,
JOHN F. GALVIN,
Commissioners of the Board of Water Supply.
W. BRUCE COBB, Secretary.

OFFICE OF THE COMMISSIONERS OF the District of Columbia, Washington, March 19, 1915.—Sealed proposals will be received at this office, Room 509, District Building, until 2 o'clock P. M., April 5, 1915, for furnishing and delivering broken stone, and for quarrying and crushing trap rock at the District Quarry, Dickerson, Md. Specifications and form of proposal may be obtained from the Purchasing Officer, D. C., Room 320, District Building. OLIVER P. NEWMAN, LOUIS BROWNLOW, CHARLES W. KUTZ, Commissioners, D. C.

WEST POINT, N. Y., MARCH 24, 1915. Sealed proposals, in triplicate, subject to the usual conditions, will be received here until 2 P. M., April 26, 1915, for furnishing anthracite coal required at the U. S. Military Academy during the fiscal year ending June 30, 1916. For further information address Quartermaster.

FOOD EXPORTS AT MAXIMUM

Shipments During Last Eight Months Total $357,091,823.

WASHINGTON, March 24.—American breadstuffs worth $357,091,823 were shipped abroad during the eight-month period ended Feb. 28 last, as compared with $115,215,881 for the same period of the preceding year. Figures given out today by the Department of Commerce showed the greatest increase was in wheat exports, which rose from $67,654,608 a year ago to $229,205,142. For the last month alone the breadstuff export totalled $62,875,959, compared with $8,772,255 in February, 1914.

The department's tables do not show the destination of these shipments, although it is known that the great bulk of them went to feed the soldiers and civil populations of the belligerent countries of Europe.

February cotton shipments showed an increase of approximately $20,000,000 over the same month a year ago. The total of cotton exports for the eight-month period, however, fell below the 1914 figures by more than $200,000,000.

Some idea of the part American beef is playing in feeding the men in the trenches may be gained from the fact that exports of fresh beef increased last month to $17,813,161 from $513,845 in February the preceding year, while during the eight-month period the total export was $57,000,000 greater than in 1914. Canned beef valued at $7,264,720 went abroad last month, as against $243,766 a year ago.

TRANSFER OF TEACHERS.

Staff Changes Made in the Five Boroughs of the City.

The following transfers of Elementary School Principals and Teachers were made yesterday by the Board of Education:

PRINCIPALS.

SCHEDULE B1.

	From School.	To School.
Henry Ludwig	145	179
Charles Perrine	136	179

TEACHERS.

Manhattan.

SCHEDULE B3.

May Agnes Ingenthren	31	106
Jennie G. Bowtell	54	166

SCHEDULE V1.

Abraham Morris	B2	34

UNGRADED—SCHEDULE B2. (With bonus.)

Katharine Zusi, (teacher of an ungraded class)	83	102

SCHEDULE B1.

Sarah Lefkowitz	P62	P2
Minnie Gladstone	P62	P2
Harriet Moses	70	5
Elizabeth M. Speck	183	B10
Ethel Zehrung, (as teacher of a tubercular class)	29	14
Leta Byrne	181	15
Lucy Nolan	131	15
Grace Emma Blackman	P62	22
Avis Clark	P62	22
Yetta Stern	131	22
Elizabeth R. Hoehl	27	22
Ruth Scheinzeit	35	22
Josephine Helen Meany	131	30
Elizabeth L. Danis	5	P39
Mary F. Lenihan	159	57
Marie Katherine Egan	183	59
Agnes Hayes	100	59
Gertrude E. Isaacson	6	59
Elizabeth A. Byrnes	9	G77
Rachel Debovsky	P62	92
Ruth Hitchcock	95	94
Adele K. Hogan	160	98
Evelyn G. Malone	131	105
Julia Doepfner	131	105
Anna Coccaro	38	106
Claudia Northrope	68	112
Sarah B. Pelonsky, (as teacher of an anemic class)	73	122
Katherine C. McNeal	18	135
Dora Held	35	140
Ida Abramovitz	P62	147
Rose Ostroff	P62	177
Mary R. Hagan	P62	177
Estelle Cohn	P62	177
Albertine Rosenfeld	192	186
Winifred M. Malone	131	B188
Elsie Steckler	131	G188
Janet Gribben	131	G188

KINDERGARTNERS—SCHEDULE B1.

Mary C. McIntire	P62	34
Adele De Witt Clinton	P62	98
Sara E. Rhodes	P62	130
Sophia Moss Hyams	P62	134

The Bronx.

SCHEDULE V1.

Edward Goldwater	52	33

SCHEDULE B1.

Blanche G. Mayer	131	2
Dora Saron	35	9
Bertha J. Schubiger	52	10
Mary D. Mahony	45	11
Elide Olsen	35	27
Muriel D. Hayes	8	28
Mary Hanigan	10	38
Adlight Gold	131	42
Alice Dunne	40	45
Harriet L. Hopkins	36	47
Rosemary Stout	45	50
Alice Toohey	45	50
Agnes Vincent Smyth	45	50

Brooklyn.

SCHEDULE B3.

Sarah I. Wilson	44	170
Sarah A. E. Rogers, (teacher in charge)	74	180

UNGRADED—SCHEDULE B2. (With bonus.)

Mary E. Weir, (teacher of an ungraded class)	80	23

SCHEDULE B1.

Helen M. Haas	43	28
Julia A. Ahearn	131	31
Edna Van O. Creamer	23	31
Minnie M. Goldberg	53	38
Emma Rose Olliffe	43	39
Frances S. Keating	40	48
Elaine Stevens	2	48
Jennie M. Loomis	123	55
Marie Bornitz	90	85
Rose L. Carlin	91	90
Sophia M. Shapiro	88	113
Helen C. Oberlander	43	144
Anna R. Kelly	P62	154
Kathryn E. Gilmartin	131	155
Margaret T. Maresca	46	176

Queens.

SCHEDULE B1.

Emma Theresa Miller	80	23
Florence Frances Hogan	94	23
Frieda J. F. Ulzheimer	62	54
Emma Ernst	74	77
Lidie D. De Mott	37	82
Grace A. Bigelow	80	83
Laura Miner	4	84
Clara M. Gill	23	94

KINDERGARTNERS—SCHEDULE B1.

Adelaide A. Seaman	62	57
Gertrude B. Rowe	100	71
Natalie Hamilton	76	72
Cornelia M. Rohland	72	76

Richmond.

SCHEDULE B3.

Eloise Kinne, (as teacher in charge)	166	3
Isidore D. Cohen, (as teacher in charge)	174	8

RESORTS.

NEW YORK.

The Jackson Health Resort
Dansville, New York.
Dr. James H. Jackson, President.
Dr. Walter E. Gregory, Vice President.
Newton B. Gorham, Secretary.
Write for literature.

RED SWAN INN, WARWICK, N. Y.
Make reservations now.

NEW YORK—Long Island.

The Most Attractive Country Hotel Adjacent to New York City
Garden City Hotel
GARDEN CITY, LONG ISLAND
One of the most exclusive country hotels in America. A combination of country life and metropolitan hotel luxury seldom found. Conducted on the American plan. There is also for the convenience of motorists
A Handsome a la Carte Restaurant
20 miles from N. Y. Frequent electric service Penna. Station. J. J. LANNIN CO., Props.

NEW YORK—Westchester County.

HOTEL GRAMATAN
LAWRENCE PARK BRONXVILLE N.Y. 28 MINUTES FROM GRAND CENTRAL
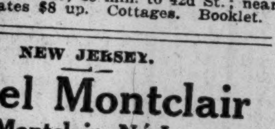

THE MOUNTAIN HOUSE
VALHALLA, N. Y.; 45 min. to 42d St.; near station; rates $8 up. Cottages. Booklet.

NEW JERSEY.

Hotel Montclair
Montclair, N. J.
Open Throughout the Year. Exclusive Clientele. Golf. Splendid Orchestra. Dancing. English Grill.
Frederick C. Hall Company.

MONTCLAIR
Hadden Hall—Fireproof Construction.
8-story elevator apartment, modern in every particular; 5 minutes Lackawanna; 2 apartments. Inquire 57 Union St.

NEW JERSEY—Atlantic City.

ROYAL PALACE HOTEL AND COTTAGES on the Beach, Atlantic City, N.J.
A delightful place to spend the Spring months.
CAPACITY 600 · CHARLES SCHWAB'S ORCHESTRA.
Bookings may now be made for Easter.

HOTEL DENNIS
Atlantic City, N. J.
The hotel with the distinctive features, overlooking the Beach and Boardwalk from all floors. Always open. Capacity 600. New York booking office, Spur Travel Bureau, 569 Fifth Avenue.
WALTER J. BUZBY.

SPECIAL LENTEN AND EASTER RATES
ISLESWORTH
American and European plans. Virginia Av. and the Boardwalk. Capacity 600. Every appointment, including hot and cold sea water baths. Orchestra. Open all year.

ALAMAC HOTEL
Ocean front, heart of Atlantic City. Fireproof; open always. American and European Plans. Hot and cold sea water baths. Capacity 400. "Latz-keller"; grill, orchestra; dancing; garage. MACK LATZ & CO.

CHALFONTE
Atlantic City, New Jersey
The Leeds Company

Bookings being made for EASTER WEEK.
Hotel RUDOLF
On the ocean front. Sea and fresh water baths, running water in rooms. Orchestra.
JOEL HILLMAN, Pres. A. S. RUKEYSER, Mgr.

HOTEL CECIL
Pacific Av., at head of St. Charles Place. Ocean view rooms, private baths. Absolute cleanliness, cuisine unsurpassed. $2.50 up daily, $12.50 up weekly. Under capable management of B. JUSTER.

THE WILTSHIRE Virginia Av. and Beach, OCEAN VIEW.
Capacity 350. Private baths, running water in rooms, elevator, etc. Music. Special—$12.50 up weekly; $2.50 up daily. Open all year. Booklet. SAMUEL ELLIS.

RESORTS.

NEW JERSEY—Atlantic City.

THE Marlborough-Blenheim
ATLANTIC CITY, N.J.
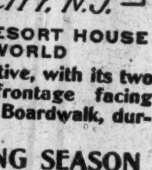
THE LEADING RESORT HOUSE OF THE WORLD
is particularly attractive, with its two blocks of ocean frontage facing south on the sunny Boardwalk, during ATLANTIC'S
FAMOUS SPRING SEASON
extending from
FEBRUARY to MAY
inclusive
It has 400 private baths, each with sea water, and its exquisite music, every night throughout the year, with special solo week-end features, is justly celebrated. White service in both American and a la carte dining rooms. Theatres. Rolling-chairs. Golf and other amusements in full swing.
OWNERSHIP MANAGEMENT
JOSIAH WHITE & SONS COMPANY

HOTEL SHOREHAM
Virginia Ave., near Beach. Elevator, private baths, steam heat; open surroundings. Moderate spring rates. Cap. 300. Booklet. W. B. COTTEN, Mgr.

DIXIE HOTEL So. Carolina Ave. & Boardwalk.
Best equipped small hotel. $1.50 up daily, $9 up weekly

ATLANTIC CITY, N. J.
America's Famous All-Year Resort.

NEW JERSEY—Lakewood.

LAUREL-IN-THE-PINES
Lakewood, N. J.
A modern hotel and an equable climate.
Golf, tennis, riding, driving.
Central R. R. of N. J.
Chandler Bros. & Co., Brokers' Office.
FRANK F. SHUTE, Manager.

BARTLETT INN
HIGH CLASS AMERICAN PLAN
HOTEL, MODERATE PRICES.
WRITE FOR BOOKLET. LAKEWOOD, N.J.

LAKEWOOD.
BEECHWOOD VILLA
First-class House, Fine Sun Parlor and Porch. Write for Booklet.
M. L. BIOREN, Manager.
Estate of M. A. Paul. Phone connection.

FLORENCE In-the-Pines, Lakewood, N. J. Private baths; music; dancing. Booklet. I. WOEHR, Prop.

WEST VIRGINIA.

European Cure in America
The GREENBRIER
White Sulphur Springs, W. Va.
OPEN ALL THE YEAR.
New Bath Establishment
DR. GEO. D. KAHLO, Medical Director.
FRED STERRY, Managing Director.
J. H. SLOCUM, Manager.
BOOKING OFFICES { New York—The Plaza. Boston—Copley Plaza.

NEW ENGLAND—Massachusetts.

HEATON HALL, STOCKBRIDGE, MASS., opens May 15; booking now.

MISCELLANEOUS.

The Ideal Tour to the California Expositions by Boat or Rail
Includes stop-over privileges at
NEW ORLEANS
"The Paris of America"
The St. Charles
Finest all-year hotel in the South. Perfectly appointed and accommodating 1,000 guests.
Alfred S. Amer & Co., Ltd., Props.
Bookings now being made for the Spring Season at
The Edgewood
"New York's Ideal Suburban Hotel,"
at Greenwich, Conn.
OPENING SATURDAY, MAY 29, 1915.
Send for Booklet.

SEABOARD AIR LINE RAILWAY.
Best to Carolina and Florida Resorts.

COURT CALENDARS

CASES WILL BE CALLED IN THE ORDER GIVEN BELOW.
(<) This character means *versus* or *against*.

FEDERAL.

Southern District.

DISTRICT COURT—Learned Hand, J.—Room 1, Woolworth Bldg., 12th Floor, at 10:30 A. M.—Equity calendar.
Robins Belt Co<Link Belt Co.

DISTRICT COURT—Mayer, J.—Room 2, 12th Floor, Woolworth Bldg., at 10:30 A. M.—Admiralty.
Timmins<Lighter Potomac. West Shore RR<Tug Flemington. Morrell<Westchester L Co. Balaban<Tug Wyomissing. Cain<Smith Cont Co.
Smith Shipping Co<SS R W M Thompson. Am Transp Co<Sch Augusta W Snow. Erie RR<SS Allemania. Petril<Same. Ackerman Rtge Co<CNY. King & Co<Lighter Howard.

DISTRICT COURT—Mack, J.—Room 407, P. O. Bldg., at 10:30 A. M.—Jury calendar. Case on—Tidewater Oil Co<Globe Indemnity. No day calendar.

DISTRICT COURT—Hunt, J.—Room 323, P. O. Bldg., at 10:30 A. M.—Civil jury calendar.
Lange<Whist.

Eastern District.

DISTRICT COURT—Veeder, J.—At 10:30 A. M., Room 312, P. O. Bldg. Common law calendar.
Lewicki<Wiardi & Co. Woods<Penn RR. Morrison<Leh V RR. U S<From & Waldbaum. Welz & Zerwick<Maxwell.
Sperling<Holbrook, C & R Corp. Stankus<Jamison. Deguzis<D, L & W RR. Yonaltis<Jamison. Utah Lead M. Co<Booth.

DISTRICT COURT—Chatfield, J.—Room 323, P. O. Building. Naturalizations at 9:30 A. M. Bankruptcy at 2 P. M. Re Kobre & Ginsberg, (alleged bankrupts.)

STATE.

Court of Appeals.

DAY CALENDAR: Dunn<Stewart. People<Whittock. Colon & Hartnett<King Constr Co. Reilly<Connable.

NEW YORK COUNTY.

Supreme Court.

APPELLATE DIVISION—First Department—Ingraham, P. J.; Clarke, Scott, Dowling, and Hotchkiss, JJ.—Enumerated motions, at 2 P. M.
Dry D, E Bway & B RR<Public Ser Comm. Galanger<Tannenbaum. Myboe<Jacob Doll & Sons. Miles, Jr<Stallo.

APPELLATE TERM—Recess.

SPECIAL TERMS—Part I.—Newburger, J.—Litigated motions, at 10:30 A. M.
Lisker<Lamport. Feis<Feis. Appelbaum<Wittes. Bronx Gas & Elec Co<Seaman. Schmidt<same. Buckley<Colorado Rty Co. Re Kneeland (Deery.) McGoldrick<Hillard Hotel Co. Hudson Nav Co<Murray. Pearson<H S Haupt, Inc. Liebman<Liebman. Star Finance Co<Quinn. Brookfield Con Co<N Y Edison Co. Torpey<Troy Pub Co. McWilliams<McWilliams. Cobre Grande C Co<So Pac Co. Wisner Mfg Co<Feld. People, &c<Controller. Reinhardt<O'Brien. J L Lasky Feat P Co<Eastman Kodak. Sloan<Mitchell. Nixon<Mutual Alliance Tr Co. Ebert<Bklyn H RR. Equit Life<De Hierapolis. Windham Realiz Co<Kennelly. March<Marasco. Gilbert<Seventh Av Holding Co. Edwd Thompson Co<Fox. Hungar Genl Credit Bk<Titus. Jenchenak<S S Silver Co. Dalton<Horn. Mollen<N Y, N H & H RR. Balliro<same. Palmieri<same. Kernochan<Herzog. N T Hungerford B & C<Security Bk. Holbrook<Mutual Life. Massala<Baxter. Marcus<Krinsky. Lehmeyer<Oscawanna Park Co. McCarthy<Royal Cann Co. Williams<N E Stship Co. Crittendon<Crittendon.
Re Cook. Nemerowsky<Forsyth Bath Co. Condon<Maxim's Hotel & Rest Co. Security Bank<Geoghegan. Stoller<Franken. Venters<Venters. Southern Leas Co<Ludwig. Conger<Conger. Levy<Frankfort. Momjian<Minasian. Sussman<Hershfield. Santrey<Steger. Seeman<Krauss. Carey Show Print<same. Locomobile Co of Am<same. Kahn-Stern Co<same. Hazelton<same. J M Haffen Brewing Co<same. Armour Co<same. Stern<same. Williamson<same. Tannenbaum<Tannenbaum. Re Weiss (Reiter.) Barber<Woolf. Re CNY. Ettingon<Williamsburg C Fire I Co. Kaufman<Rodam. Kinsella<Kinsella United Prop Co. Guala<Bath Portland Ce Co. Grifenhagen<Controller. State Bk<Keshin-Blitstein Co. Levinthal<Levinthal. Isaacs<Isaacs. Kellogg<Schmitz (2.) Burke<Ill Cent RR. Dininny<Reavis. Johnston<Johnston. Radoff<Merell-Haviland Oyster Co. Farley<Schwarz. Gluckman<Strauch Co. Munroe<Co Franc de Navig. Essex Glass Co<Empire B & S Co. U T Hunfergord B & C Co<Security Bank. Re Simon (Brinkman.) Casselberry<Titenberg. Mackay<Rumore. Cordier<Cordier.

PART II.—Bijur, J.—Ex parte business at 10:30 A. M.

PART III.—Guy, J.—At 10:15 A. M. Motions:
Finley<Atlantic Trans Co. Isaacs<Isaacs. Israel<Israel. Siegel<Siegel. Schwartz<Hankinson. Mabie<Mabie. Man Ry<Bockar. Same<Stegmann. Laufer<Laufer. Brevoort<Townshend. Shalek<Jetter Brew Co. Jackson<Jackson. Hamill<Hamill. Preferred cause: Starr Cont Co<CNY. General calendar: Delfino<Calcagni. Cross<Cross. T P Lodge Ind West Star Or<Lakewood Ceme Assn. Hampfner<Beers. Di Benedetto<Egan. Commoss<Commoss. Tanswell<Tanswell. Schoenborn<Schoenborn. Reed<Intercity Power. Lewy<Maismer. Orto<Orto. Hamburger<Sulken (2) Roth<Roth. Williamson<Porter. Boldenberg<Nat Surety Co. Beran<Beran. Feldman<Feldman. Michaelis<Dry Dock S Inst.
O'Beirne<Nixon. McCarthy<De Carlo. Rochester Tr & S Dep Co<Erb. Rogers<Erb. Serowiczki<Serowiczki. Loberfeld<Loberfeld. Lo Forte<Horton. Rosenstock<Cushman Bread Co. Weissheimer<Wyanoak Pub Co. Wright<Northrop. Baldwin<Gregory. Goldin<Weinberg. Hopper Co<Malatesta. Hopper<Malatesta. State Bank<Cohen. Wallach<Baunryter. Safron<Kieban. Cohen<Cohen. Miller<Miller. Elec Conservation Co<Arnold. Baumgart<Rosenthal. Ottmann<Blaugas Co. Material Men's Merc Assn<N Y M Men's Association. Himowich<Moore. Constantin<Carlton Terrace Rest Co. Buchanan & Co<same. J & G Stewart<same. Gordon & Co<same. John Jameson & Son<same. Salvin<Salvin. Mamzer<Kreshover. Clear.

PART IV.—Goff, J.—At 10:30 A. M. Clear.
PART V.—Shearn, J.—At 10:30 A. M. Case on.
PART VI.—Blanchard, J.—At 10:30 A. M. Clear.
PART VII.—Gavegan, J.—At 10:30 A. M. Case on.
PART VIII.—No day calendar.

TRIAL TERMS—Part II.—Greenbaum, J.—At 10:30 A. M.
Security Bank<L. Schulman & Co. Rusch<Van Auken. Robbins<Campbell K Mill Co. Ahearn<Bowery Savings Bank.
Demartine<Junino. U S Print & Lith Co<Syndicate Pub Co(2.) Ainey Mfg Co<Int Brewery Co. Clear.

PART III.—Giegerich, J.—At 10:30 A. M.
Loverni<Tompkins. Cooper<Silverblatt. Laubheim<3d Av Ry. Bauman<Somerville Rlty Co. Klugerman<same.
Tobias<same. Nolan<Ruppert. Dougherty<Carswell. Spitzer<Ahearn. Case on.

PART IV.—Delany, J.—At 10:30 A. M.
Wiemers<CNY. Siegel<Jacobson. Nothstein<NYC & H R RR. Monjo<Block. Tarlos<Lubinsky. Davidson<Smith. Ziemborak<CNY. Fey<Levy. D'Alessandro<Bonn. Persion<same.
Same<D'Alessandro. D'Alessandro<same,(2) Persion<same. Bloom<O K Exp Co. (2 acts.) McGlain<Fitzgerald. Gotthold<NYC & H R RR. Murtagh<CNY. Hanlon<Nass El RR. Case on.

PART V.—Adjourned for the term.

PART VI.—Dugro, J.—At 10:30 A. M.
Barry<Nass El RR. Murray<McGrath Plumb Co. Springsteen<Butler. Moran<Reason. Grant<NY C RR. Friedman<Gaus.
Carlson<McMullen-Snare-Triest. Bertrand<Charmillat. Mayer<NY Rys. Saccaccio<NY Rwys. Case on.

PART VII.—Philbin, J.—At 10:30 A. M.
Rosenberg<CNY. Lacova<B H RR. Hudson<Logan. Greenhaus<I R T. Grossbard<Yellow Taxi Co. Block<CNY. James<NY Rys. Lange<CNY.
Forman<Levering & Garrigues Co. Mahoney<Stancourt Laundry Co. Allison<NY Rys. Di Christian<NY Rys. Johnstone<Bradley Cont Co. Case on.

PART VIII.—Donnelly, J.—At 10:30 A. M.
Berkowitz<Nas E RR. Grubart<I R T. Ferraro<McAllister. Grassi<Lyons. Farrell<Roberts.
Culver<Int R T Co. Wast<same. Sauter<Erie R R. Case on.

PART IX.—Whitaker, J.—At 10:30 A. M.
Anderson<Yellow Taxi Co. Frank<McGovern. La Croix<Horton. Cox<St. Luke's Home for Aged Women.
Day<Am Surety Co. Levine<Columbia O K Ice Cream Co. Clear.

PART X.—Platzek, J.—At 10:30 A. M.
Rubenstein<Arnold. Davis<Kovacs. Jensen<Cauldwell & Wingate Co. McCusker<A Silz. Kirwin<Duncan Hotel.
Gillespie Co<Kerbaugh. Mitchell<Fargo(2 acts) Misari<same. Murphy<Pola Const. Masari<Fargo. Kohn<P & D Pub Case on.

PART XI.—Ford, J.—At 10:30 A. M.
Novotny<Livingston Radiator Mfg Co. Friel<Aztec Asph Co. Kominsky<N Y Cons R R.
Gil<Thompson Scenic Ry, (2.) Hart<Amsterdam News. Brown<Degnon Cont. Clear.

PART XII.—No day calendar.

PART XIII.—Benton, J.—At 10:30 A. M.
Lubasch<Corp of H & A Cohen. Lynch<Press Pub Co. Minners<Bradley. Ballantine<Beckwith. Sadowsky<Turkel. Menn<Kobre.
Nilson<Degnon Con. Reilly<Earley. Reynolds<S I Mid RR. Pollock<B H RR. Siegel<Proscia. Ontopolsky<Neal & S. Case on.

PART XIV.—Recess.

PART XV.—Davis, J.—At 10:30 A. M.
Aisenstein<Wightman & Hough Co. Mass B & C Co<Sidoti. Freund<Stoneham. E C Moore Co<Amer Credit Indem Co. Russo<McOwen. Stewart<Thornburn. Nugent<Nugent, Jr. Olena<Martin.
Berger Rlty & Cont Co<Parnes. Chapple<F & D Co. Belden<Fitchett. Workman<Great Neck Villa Co. Martin<Long Co. Klein<David. C N Y<Fitzpatrick. Case on.

PART XVI.—Erlanger, J.—At 10:30 A. M.
Inq—Stern<Sharkey. Case<Walters. Bostwick<Burke & Sons Co. E Side Firepr St & St<NY Mail Co. Casselberry<Tietenberg. Carroll<Bradley. McGrath<Francolini.
Windsor Const Co<Ruland. Levitt<Griswold. Feinstein<C N Y. Bowser & Co<Edson. Goelet<Shoningen Bros. Hogan<Regan. Sullivan<Tucker. Case on.

PART XVII.—Pendleton, J.—At 10:30 A. M. Case on—Murray<Eustace. No day calendar.

PART XVIII.—Delehanty, J.—At 10 A. M.
Hagney<Sup Council R A. Farley<Peterson. Villeman<Blumenthal. La Sala<Friedman. Furst<Moskowitz. Goldsmith<Morgenthau. Kirkland<Moore & Munger Co.
Warner-Godfrey Co<Triangle Waist Co. Basson<Kirchstein. Haff<Mankowitz Co. Putnam<Interior Metal Mfg Co. Turpin<Fleming Co. Case on.

Surrogates' Court.

CHAMBERS—Cohalan, S.—At 10:30 A. M.—Wills for probate.
Bernard Fitzpatrick, Margaret Forbes, Harris Cohen, Mary Faxen, Emily C Weeks, Emma Losce, Mary A. Krame, Julius Heymann, William Murray, Alfred W. Maynard.

TRIAL TERM.—Fowler, S.—At 10:30 A. M.—No day calendar.

City Court.

SPECIAL TERM—Part I.—Lynch, J.—Litigated motions, at 10 A. M.
Lesser<Nat Surety Co. Lloyd Fresco, &c, Co<Dodd. Boyd<Penn R R. Levison<Buckley Eng Co. Cerretta<Falco. Crowe<Semprini. Gotham Nat Bank<Farrell. W S Sweet & Son<Chalmers. Stein, Hersh & Co<Eissing Chem Co. Steventon<Ruppert. Ohrnberger<Kolt Lumber Co. Enright<Acker, Merrall & Condit Co. Schachat<Reliable Arc L Co. Sherman<N Y Rys. Weber<Int R T Co. Martin<Samson. Fay<Town & Country Estate. Cohen<Spalding. Oslund<Hotel Endicott Co. McDermott<1st Const Co of Brooklyn. Block<Scholes. Demko<S. Gollick & Co. Fentos<Cafe Boulevard. Smoley<N Y Rys.
Brisco<Barnett-Nephews Co. Williams<Doughlas & Shaller. Brock<Rankin, (2.) Rogers<Cauldwell-Wingate Co. Landsberg<Brenner. Levin<Hesse. Alterman<Perlbinder. Sherman<Ottenberg. Schwartz<Jarmulowsky. La Sala<Lehmeyer. Sposto<Wills. Klugman<Berman. Hagan<Sheffield Farms-S D Co. Scheinbach<Dworsky. Lefert<Shapiro. Rosenblatt<Mendes. Feldmessner<Vaillant. Strauss<Gordon. Erie R R<N Y Mail Co. Cahn<Greenfield. Kahn<Prov Wash Ins Co. Schindler Nat Det Ag<Blake. Levine<Klaban. Re I H Blanchard Co. Acker, Merrall & C Co<De Vau. Panka<City R E Imp Corp.

PART II.—Lynch, J.—At 10:30 A. M. Ex parte business.

TRIAL TERMS—Part I.—La Fetra, J.—At 9:45 A. M.
Paul<McCabe. Croy<Hannis-Jordan Co. Walsh<Beadleston & Woerz. Yudelowsky<Fishman. Spiridon<Piattelli. Motor Car Equip Co<Boucher Mfg Co. Lantonia<Canavan Bros. Co. Brouse<Union Ry. Dienstfriend<Consol G Co. Goldhar<Int R T Co. Bonito<Atl Steve Co. Semple<Trousdale. Seddio<Int Merc M Co. Jones<Int R T Co. Bobrek<Bklyn H RR. Fass<Bethel Const Co. McCormick<5th Av Coach Co. Zuckerberg<NY Rys. Zwern<Merowitz. Lefkowitz<I R T Co. McCormick<NY Rys. Hinrichs<Chi M, &c, R R. Poland Spring Water Co<Century Hdg Co. Koch<Roebling Const Co. Clarke Co<Blanchard. Paterno Bros<Frazer. Sussman<Berg. (2.)
Bell Co<Butler. Williams<Van Etten. Goldmann<Schwazler Co. Appelbaum<Liggett & Myers T Co. Rosenthal<Borch. (2.) Schwartz<Allison. Donegan<C L Smith Co. Kurkland<Wingman Rty Co. Theedeman<Linch. Leary<Ledden Iron Const Co. Shatzberg<541 W 158 St Co. Schrammer<Ellinger. Scherer<Traub. Gionbone<O'Connor. Schachter<Int R T Co, (2.) Tauhey<same. McDermott<First Const Co. Levine<Cassidy. Smith<Einhorn. Tadler<Fishel. Kaslowsky<Bernstein. Dash<Sheffield Farms S D Co. Galinamo<Soffin. Terrespolsky<No Side Hoisting Co. Case on.

PART II.—Smith, J.—At 10 A. M.
Collins<Fischer. Kass<Rohman. Young<Bloom. Sherwin & Berman<Lincoln Steele, &c, Co. Von der Smith<Feber. Henry<Mulligan. Polstein<Gen Acci, &c, Co.
Mundy<Central RR. Manning<Life Photo Film Co. Kaufman<Pasbach & Voice Litho Co. Mirken<Nat Nassau Bk. Strauss Print Co<Financial Info. Bodensiek<Curtis. Clear.

PART III.—Schmuck, J.—Commercial calendar, at 10 A. M.
Wechsler<Adler. Byard<Stevens. Bolino<Maiori. Panka<City R E Co. O'Flynn<Fleming. Schwartz<J Everard's Brew. Shenfield<Kleinberger.
Bernheimer<Lancia Co. Katz<Kanefsky. Knick Eng Co<Warner Features. Glass<Alkoff. Seeman<Morgan. Case on.

PART IV.—O'Dwyer, C. J. Case on.
PART V.—Ransom, J. Case on.
PART VI.—Allen, J. Case on.
PART VII.—McAvoy, J. Case on.
PART VIII.—Zeller, J. Case on.

Referees Appointed.

SUPREME COURT—Platzek, J.—Bonagur<De Lyons—Louis Exstein.

SUPREME COURT—Bijur, J.—Emigrant Industrial Savings Bank<Corduke—Robert F. Miller. Brooklyn Trust Co.<Bates—Henry B. Singer. Elsberg<Joseph—Jacob Gendalle. Weinstein<Joseph—Harry W. Mack. Metropolitan Savings Bank<Freyer.—Herman Hoffman.

SUPREME COURT—Newburger, J.—Farmers Loan and Trust Co.<Fleischmann Realty Co.—Abraham Stern. Seamen's Bank for Savings<Peck—William Klein. Sinclair<Fine—Samuel Strassbourger.

SUPREME COURT—Guy, J.—Greenwich Savings Bank<Strauss—Maurice Deiches.

Receiver Appointed.

SUPREME COURT—Bijur, J.—Morris A. Lewis<Mae Lyons—Benjamin Berenstein.

KINGS COUNTY.

Supreme Court.

APPELLATE DIVISION—Second Department.—Recess.

SPECIAL TERMS—Part I.—Kelly, J.—Motions.
Hawley<Hawley. Re Clara St. Re Tehama St. Roberts Collect Ag<Shea. Baylis et al<Baylis et al (2.) Weinstein<Glory of Israel Institute. Ralston<Prendergast (2.) Langill<Williams. Re Elkema et al (Buskirk.) Chalmers<Chalmers. Powers<Lawyers Title. Rudolph Wallach Co<Wagner et al. Tax Lien Co<Hopfensack et al. Miller<Will. Handford<Finley. Georgia Bldg Co<Burdett et al. Spino<Dashewsky. Vollweiller<Cornell Rlty Co. Driscoll<Healey. Molloy<McCarthy et al. Glass<Polashnikoff. Friedman<Kalmansky. Nengas<Cross-Country RR Co. Mutual Life<Eastern Brewing Co. Rabinovitz<Rabinovitz. Lacey<Consol Tel & E.
Schofield<Wolpen. Same<Mechanics. Same<De Waltoff et al. Eurt<Hudson. Weinstein<Kaplan. People<Sieber et al. Faulkner<Scranton & Leh Coal Co. Clements<Louden et al. Lange<Morse. Stengel<Donaldson. Bristol<Zangas et al. Bowery Sav Bk<Stutz et al. Appl for removal of Mahar, trustee. Helstad<Martin. Hawkins<Spencer et al. Royal Bk of NY<Robinson-Kenyon P et al. Powers<Gevertzman. Goldberg<Weinberg. Bd of Educa of M E Church<Oetjen et al. Casserley<Casserley. Marmur, inf<Kaatzke Milk Co. Bolognese<River View M. Co. Bernstein<Kingsbury. Kelly et al<Cook et al. Queen<Schaik et al. Bashist<Bashist. Minden Co<Bender. McVeigh<Roulston. De Thouciscus<Amer Car & Fdy Co.

PART II.—Clark, J.—Ex parte business at 10 A. M.

SPECIAL TERM FOR TRIALS—Kelby, J. Suydam<Nuveau Rty. Nagely<Nagely.
Highest number reached on the regular call, 1888.

TRIAL TERM—Part I., Crane, J.; Part II., Benedict, J.; Part III., Manning, J.; Part IV., Garretson, J.; Part V., Van Siclen, J.
Causes, irrespective of the time required for trial thereof, will be assigned on Fridays. If not finished that day will be carried over to the following Monday.
Coangelo<B H RR. Tartikoff<Eisenberg. Smith<Jacknowitz. Markowitz<NassauRR. Watson et al<Donovan. Calabro<Nassau RR. Maniscalco<B H RR et al. O'Brien<Rumph. Blaukof<Nassau RR. McGrath<Sheffield F-S-D Co. Lifschutz<Dramen. Newburger Elec Co<Gold. Whitlock<C I & B RR. Schroder<Nassau RR. Serota<Gt. East Cas. Sees<Jandorf.
Gacaruso<Levine et al. Eisenhauer<Jones. Alberti<B H RR. Lennox<C I & B RR. O'Leary<Ahrens. McVeigh<Roulston. Lewis<Carvel. Gedney<Nas RR. Excelsior Bwg Co<Biondi. Dietrich<Bechtel. Mills<B H RR. Julian<same. Dushop<CNY. Karga<B H RR. Meigs<Nas RR. Borher<Hammersmith. Scamatto<Revilo Auto Co.

The following causes, if marked ready, will be passed for the day. No cause will be set down for a day upon this call.
Keeler<Rosenstein. Hoffman<Nassau RR. Anderson<Volpe. Stamford Trust Co<Otis El Co. Troetschel-Folger<B H RR. Timmons<Am Mfg Co. Zipsin<Reb. Schaptoff<Colgan. Weltman<NY Rys. Meagher<Bradley Con Co. Wynn<Brooks & Co. Preston<D, L & W R R. Dirnin<Morse Dry D Co. Catterson<Cassidy. Bradley<B'klyn Union Gas Co et al. Stonitsky<B H R R. Hayes<same.
Baltz<Garrity. Thompson<Nas R R. Lippi<same. Kelly<Hanley. Brodie<C N Y et al. Devanney<Hegewisch. Hynes<Hynes et al. Feivel<B Q Co & Sub RR. Smidt<Nas RR. Letlow<Hamilton. Davis<Streep. Mead<Garvey. Bernstein<Bernstein. O'Shea<Rudolph Co. Lawler<C I & B RR. Longfield<Simm R Co. Barbarino<Nas RR. Breiding<So Pac Co. Texter<Nas RR. Bolon<Bridgman Smith. Golderer<B H RR.
Highest number reached on regular call, 6230.

Surrogate's Court.

CHAMBERS—Ketcham, S.—Day calendar at 10 A. M. Wills of:
Randolph Winkelman, Elizabeth Neubert, Hannah M Osborne, Jacob Ehrenzring, Jacob Guthy, Antonino Despenzere, Ethan Allen Doty, Wm Handford, Benjamin F H Tenny, Ade McKenna, James Surpless, Wm Singer, Francis G Greeley, Andrew Jers, Rita L Leary, Sarah McCarty, Mary Thompson, Elizabeth Paul. Accounting of: Marjorie E Childs, Hiram A Emery, Andred Loegler, Jeronemus Underhill, Wolf Berman, Rudolph Muller, Timothy Farley. Estates of: Ella Skinner, John Wilson, Michael Hart, Shapiro infants, Vincenzo Delia.

County Court.

PART IV.—Roy, J.
Schenker<Bkln H RR. Crowley<Nass E RR. Mullen<Bkln H RR. Spielberg<same. Wahl<same. Brand<B, Q Co & S RR.
Auer<Kohlman. O'Grady<Orr & Co. Palmisano<B, Q Co & S RR. Rosenberg<Marino.
Reserved calendar marked ready and passed until Monday, April 5.

BRONX COUNTY.

Supreme Court.

SPECIAL TERM—Part I.—Brady, J.—Motion calendar at 10 A. M.
Klappert<Ettar Rlty. Lewin<Lewin. Holston<Conley. Schroff<Schroff. Dunning<NY Coml T. Risse<same.
Hamilton<same. Turk<Defendant Con. McChesney<Col Rlty. Altman<Salerno. Ginzberg<Ginzberg (2.) People<De George.

SPECIAL TERM FOR TRIALS—Part I.—Brady, J.
Lorenz<Lorenz. Menaker<Menaker. Chaikovsky<Chaik'sky. Nolan<Nolan. Zam<Techt. Mutual Trust<Schmidt. Wolfson<Richter. Baldwin<Baldwin.
Laing<McCue. Dietzel<CNY. Coleman<Coleman. Becker<Becker. Filigno<Filigno. Dworkowitz<Dwork'tz. Reihm<Reihm.
Highest number reached in regular order, 268.

TRIAL TERM—Part I.—Brady, J.—No day calendar.

Surrogate's Court.

CHAMBERS—Schulz, S.—No day calendar.
TRIAL TERM—Schulz, S.—No day calendar.

County Court.

CHAMBERS—Gibbs, J.—Ex parte business.
SPECIAL TERM—Gibbs, J.—No day calendar.
TRIAL TERM—Gibbs, J.
Hudson Woodworking Co<Hochstetter. Grossberg<I R T Co. Avagraziaplene<Empire Carrying Co. (2)
Rothenberg<Silberman. (2.) Meunch<I R T Co. Engle<Grubsmith. Hackstadt<I R T Co. Lang<Fried.

Referees Appointed.

SUPREME COURT—Brady, J. Greenwood Cemetery<Brown—George B Hayes. Diebold<Wolfrath—Isidor Wels.

Receiver Appointed.

SUPREME COURT—Brady, J. B Howe Dupignac<Franconia Rlty Co—Samuel Cowen.

WESTCHESTER COUNTY.

Supreme Court.

SPECIAL TERM—Morschauser, J. Larchmont Bldg Co<Jones<Obermeyer & L Smith.

DAY CALENDAR—Part I.—Mills, J.; Part II., Keogh, J.—At 9:45 A. M.
Britton<Mason & Hanger Co. Levine<Troy. People<Engle. Farley<Vil of Mt Kisco. Farrell<Bradley C Co. McGinley<Spero.
Ploxin<B H R R Co. Leidinger<Cook, (2.) D'Allisera<J. J. Hearn Con Co. Cooper & Bros<N Y Rys Co. Kelly<Boardingham.

The following causes may either be marked ready or marked over to another day:
Monohan<Shipway. Harrison<Chester Hill A S Co. Springsteel<Horton. Kennion<West Un Tel. Batten<Clause. Paulding<Hudson Fuel Co. McQuillan<Silver. Suetendeal<G. Ringler & Co. Langer<N Y C Interb Ry Co. Petzold<Bronx Gas & E Co. Abrams<D & L Bldg. Burns<Rector Gas L. Kellar<Beacon, (2.) Reynolds<David Mayer Brewing Co. Johnson<Merrill Bros. Imundi<Wright. McCormick<Yonk RR Co. Cortlandt Mort Co<Vreeland. Pace<West Elec RR. Poellmitz<Benjamin(2) Riddick<Jackson, Inc. Hupfel's Sons, Inc<Hogan. O'Brien<Stern Bros. Tierney<Georgi. Naughton<Gordon. Colaueri<Mezzullo. Scully<N Y C & H R RR Co.
Butterworth<C of N Roch. Montisone<C of N Roch. Barello<Bradley Con. Klein<Delaphaine. Sundberg<Yonkers Sav Bank. Ross<Rogers & Haggerty. Mariotta<Pennell. Kassler<Keller. Robinson<Taylor's Theat Enter. Rippatti<NY C & H R RR Co. Kellogg Co<Lawson. Gionocchini<Cleve Tun Con Co. Yonk Brew<Gabil. Hayden<C of N R. Pennington<Mason & H Co. Bonnigiovanni<Canavan Bros Co. Gallelo<West El RR. Michaelson<Ebling Br. Trioa<Guggolz. Wilson<Waite. Pagano<Webber. Young<Keystone State Cons Co. Simonelli<St Paul F & M Ins Co. Durko<Holbrook, C & R. Ross<Dunbar.
Highest number reached on regular call, 1050.

QUEENS COUNTY.

Supreme Court.

TRIAL TERM—Blackmar, J.—At 10 A. M. Case on. No day calendar. Remainder of calendar passed for the term. Highest number reached on the general calendar is 1033.

WILLS FOR PROBATE.

BLACKBURN, ROBERT S., (March 21;) realty, $1,000; personalty, $10,000; all in trust to son-in-law Joseph Leherkinder, Jr.

BLACKFORD, U. GRANT, (Feb. 14;) personalty not over $1,000; daughters, Mary and Virginia, $525 each; widow, Mary, residue.

EINBIGLER, RUDOLPH, (March 14; realty over $10,000; personalty less than $10,000; all to widow, Mary C.

KERR, JENNIE M., (March 11;) personalty more than $6,000; son, Frederick Stanley Kerr, more than $5,000.

KISSAM, MARY JANE, (March 16;) personalty over $12,000; son, Courthard Kissam, over $20,000; niece, Marion Courthard Young, diamond cluster ring.

OTTENHEIMER, ANNA, (March 18;) personalty, $3,300; all to Pauline, Lena, Henrietta, and Joseph Kilsheimer.

SEXTON, BARNARD, (Feb. 26;) realty, $12,000; all to widow, Sarah Jane, if she remains unmarried; if she remarries, then it all goes to five children.

TATE, EDGAR, (Feb. 15;) personalty about $1,200; interest in Edgar Tate & Co., 245 Broadway, to business associate, William W. Canfield; residue to niece, Mrs. Clarice Carlton.

EDUCATION NOTES.

Edward C. Zabriskie was appointed yesterday as Principal of the Washington Irving High School, to take effect April 1.

The Board of Education Hall will be closed on Saturday, April 3.

The evening elementary schools were closed last night, with the exceptions of Nos. 4, 13, 42, 92, and 197, Manhattan, which will not be closed until this evening, on account of the Jewish holidays. The evening high schools will be closed about May 14.

It was decided yesterday that, beginning on March 27, the evening recreation centres conducted in Public School 158, Manhattan, and 157, Brooklyn, will be closed on Saturday evenings.

The Trustees of Hunter College yesterday approved the action of its Executive Committee in making an allowance for previous experience in the case of Miss Grace E. Riblet and in fixing her salary at the rate of $1,448 a year from April 1, with an annual increase.

Transpacific Mails.

These mails close at 6:30 P. M.

Hawaii (via San Francisco)—Sierra	Mar. 25
Tahiti, Marquesas, Cook Islands, New Zealand, and Australia (except West) (via San Francisco)—Moana	Mar. 26
Japan, Korea, China, and Philippine Islands (via Seattle)—Seattle Maru	Mar. 28
Hawaii, Japan, Korea, China, and Philippine Islands (via San Francisco)—Shinyo Maru	Mar. 29
Guam and Philippine Islands (via San Francisco)—U. S. Transport	Mar. 31

Pacific Mails.

Postmaster Morgan announces that mails of the following dates—Manila, Feb. 20; Hongkong, Feb. 24; Shanghai, Feb. 27, and Yokohama, March 6—which arrived per steamer Monteagle, were dispatched east from Seattle on March 21, and mails dated Hongkong, Feb. 23; Shanghai, Feb. 26; Yokohama, March 6, and Honolulu, March 16, which arrived at San Francisco per steamer Shinyo Maru, were dispatched east on March 22. These mails are due in New York on the mornings of Friday, March 26, and Saturday, March 27, respectively.

SHIPPING AND MAILS.

Miniature Almanac for Today.

Sun rises..5:58 | Sun sets..6:17 | Moon sets..2:51

THE TIDES.

	High Water A.M.	High Water P.M.	Low Water A.M.	Low Water P.M.
Sandy Hook	2:20	3:00	9:05	9:06
Governors Island	2:54	3:46	9:58	10:05
Hell Gate	4:44	5:36	11:38	11:45

Arrived—Wednesday, March 24.

SS Calabria, Leghorn, Feb. 18.
SS Hellig Olav, Christiansand, March 13.
SS San Giorgio, Naples, March 10.
SS Pannonia, St. Nazaire, March 2.
SS Marken, Cardiff, March 9.
SS Havana, Havana, March 20.
SS Havraise, Spain, March 5.
SS Ribston, Cardiff, March 4.
SS Southeren, Rotterdam, March 5.
SS J. L. Luckenbach, Bremen, March 7.
SS Com. Rollins, Las Palmas, March 2.
SS Stephano, St. John's, March 24.
SS Mohawk, Jacksonville, March 21.
SS Colorado, Galveston, March 17.
SS Pawnee, Philadelphia, March 23.
SS Callisto, Rotterdam, March 5.

Incoming Steamships.

DUE TODAY.

Rotterdam	Rotterdam	Mar. 16
America	Naples	Mar. 10
Terence	Rio Janeiro	Feb. 23
Atlas	Rotterdam	Mar. 6
Kina	London	Mar. 4
Alban	Liverpool	Mar. 11
Aztec	Gibraltar	Mar. 9
Herm	Seville	Mar. 7
Juan	Jamaica	Mar. 19
Santiago	Copenhagen	Mar. 7
Evangeline	Bermuda	Mar. 22
Louisiana	Copenhagen	Mar. 4
La Campine	Barry	Mar. 9
Napoli	Naples	Mar. 5
Zacapa	Kingston	Mar. 20
Arapahoe	Jacksonville	Mar. 22
Momus	New Orleans	Mar. 20

DUE TOMORROW.

Lusitania	Liverpool	Mar. 20
Megantic	Liverpool	Mar. 17
Allianca	Cristobal	Mar. 20
Zulia	Porto Rico	Mar. 20
Cretan	Savannah	Mar. 23
El Sud	Galveston	Mar. 20
San Jacinto	Galveston	Mar. 20

DUE SATURDAY.

Tellus	Naples	Mar. 9
Cerea	Gibraltar	Mar. 13
Apache	Jacksonville	Mar. 24
Rayo	New Orleans	Mar. 18
Caroline	Havre	Mar. 13
Indra	Balboa	Mar. 14
San Francisco	Barbados	Mar. 18
Korona	Demerara	Mar. 18

DUE SUNDAY.

New York	Liverpool	Mar. 20
Perugia	Palermo	Mar. 1
Voltaire	Rio Janeiro	Mar. 13
Duca d'Aosta	Naples	Mar. 17
Manin	Bari	Mar. 8
Monterey	Santiago	Mar. 22
Palermo	Genoa	Mar. 14
Pleiades	Bremen	Mar. 13
Pathan	Port Said	Mar. 1
Nueces	Mobile	Mar. 22
Bratsberg	St. Lucia	Mar. 18

Outgoing Steamships.

	Mails Close.	Vessels Sail.
SAIL TODAY.		
Nieuw Amsterdam, Rotterdam	12:00 M.	3:00 P.M.
Camaguey, Tampa	9:00 A.M.	12:00 M.
Mexico, Havana	9:00 A.M.	12:00 M.
Tivives, Jamaica	9:30 A.M.	12:00 M.
Scottish Prince, Santos	12:00 M.	3:00 P.M.
Panama, Cristobal	11:30 A.M.	3:00 P.M.
Patria, Marseilles		3:00 P.M.
El Oriente, Galveston		12:00 M.
SAIL TOMORROW.		
Mohawk, Jacksonville		1:00 P.M.
Hamilton, Norfolk		3:00 P.M.
SAIL SATURDAY.		
America, Naples	8:30 A.M.	12:00 M.
St. Paul, Liverpool	8:30 A.M.	12:00 M.
Touraine, Havre	12:00 M.	3:00 P.M.
Stephano, St. John's	7:30 A.M.	11:00 A.M.
Morro Castle, Havana	8:30 A.M.	11:00 A.M.
Evangeline, Bermuda	9:00 A.M.	11:00 A.M.
Coamo, San Juan	9:00 A.M.	12:00 M.
Pastores, Havana	9:00 A.M.	12:00 M.
Juan, Jamaica	9:30 A.M.	12:00 M.
Vasari, Rio Janeiro	9:30 A.M.	1:00 P.M.
Parima, St. Thomas	11:30 A.M.	2:00 P.M.
Iroquois, S. Domingo	12:00 M.	3:00 P.M.
Tuscania, Liverpool		12:00 M.
Grayson, San Juan		12:00 M.
Lampasas, Tampa		1:00 P.M.
Arapahoe, Jacksonville		1:00 P.M.
Cretan, Savannah		3:00 P.M.
Proteus, New Orleans		12:00 M.
El Valle, Galveston		12:00 M.
SAIL MONDAY.		
Madison, Norfolk		3:00 P.M.

Marconi Wireless.

SCOTLAND LIGHTSHIP.

SS Winifred, Tampico to New York, anchored inside Tampico Bar at 6:15 P. M. 23d.
SS Atlantic, Genoa Bay to New York, was 250 miles N. of Balboa at 8 P. M. 23d.
SS El Occidente, Galveston to New York, was 204 miles E. of Galveston Bar at noon.
SS San Jacinto, Galveston to New York, was 316 miles S. of Diamond Shoals at noon.
SS Vesta, Port Arthur to New York, was 270 miles N. W. of Tortugas at noon.
SS Alamo, Mobile to New York, was 98 miles N. W. of Tampa Bar at noon.
SS Radiant, Sabine to New York, was 180 miles N. of Jupiter at noon.
SS El Sud, Galveston to New York, was 259 miles S. W. of Diamond Shoals at noon.
SS Apache, Jacksonville to New York, was 18 miles N. of St. John's Bar at 7 P. M.
SS El Cid, New Orleans to New York, crossed Mississippi Bar at 6 P. M.
SS Arapahoe, Jacksonville to New York, was 230 miles S. at 7 P. M.
SS San Francisco, Buenos Aires to New York, was 240 miles S. E. at noon.
SS Nueces, Mobile to New York, was 640 miles S. at 8 P. M.
SS Mexico, Antilla to New York, was 567 miles S. at noon.
SS Cretan, Savannah to New York, was 35 miles N. of Frying Pan at noon.
SS Santa Cruz, Portland to New York, was 655 miles N. of Colon at 8 P. M.
SS Calamares, Limon to New York, was 90 miles S. of Cape San Antonio at 7 P. M.
SS Richmond, San Francisco to New York, was 58 miles S. at 8 P. M.
SS Evangeline, Bermuda to New York, was 50 miles S. E. of Ambrose Lightship at 8 P. M.
SS Santiago, Copenhagen to New York, was 350 miles E. of Sandy Hook at 8 P. M.
SS Comet, New Orleans to New York, was 150 miles S. at noon.
SS Momus, New Orleans to New York, was 231 miles S. at noon.
SS Zacapa, Colon to New York, was 252 miles S. at 7 P. M.

Foreign Ports.

Arrived.

SS United States, at Kirkwall, March 21.
SS Oxelcaund, at Kirkwall, March 21.
SS Texas, at Kirkwall, March 21.
SS Sark, at Kirkwall, March 21.
SS Rondo, at Barry, March 23.
SS Italia, at Genoa, March 16.
SS Caserta, at Genoa, March 22.
SS Dante Aleghieri, at Genoa, March 22.

Sailed.

SS Kroonland, from Bahia, March 23.
SS Evangeline, from Bermuda, March 22.
SS Texel, from Rotterdam, March 22.
SS Colbert, from Havre, March 21.
SS Arna, from Swansea, March 23.
SS Albania, from Palermo, March 15.

Passed.

SS Cygnus, New York for Copenhagen, passed Cape Wrath.

Transatlantic Parcel Post Mails.

Great Britain and Ireland—Close at 5 P. M. March 26, SS St. Paul.
France—Close at 11 A. M. March 27, SS Touraine.
Belgium—Service suspended.
Gibraltar—Close at 5 P. M. April 5, SS Cretic.
Liberia—No sailing at present.
Netherlands—Close at 5 P. M. March 29, SS Rotterdam.
Germany, Austria, and Hungary—Close at 5 P. M. April 5, SS Potsdam.
Norway, Sweden, and Denmark—Close at 9:30 A. M. April 1, SS Hellig Olav.
Italy—Close at 5 P. M. March 26, SS America.

INSTRUCTION.

The Brown School of Tutoring.
Boys' School & Office, 241 W. 75th St. Tel. Col. 8894. Girls' School, 239 W. 75th St.
Founded 1906. No classes. 2 years' work in one. All day study supervision. An A-1 school in preparing pupils rapidly and thoroughly for examinations, and in teaching them how to study.
A School with an Atmosphere of Work.

Shorthand in 30 Days
Lady, good education—If you could qualify for a stenographic position in 30 days, would you be interested? Send for free lesson and list of graduates holding positions paying $10 to $25 per week.
Moon's Schools 587 W. 181st St., N. Y., and 214 Livingston St., Bkn.

MILLER SCHOOL
LEXINGTON AV. AT 23D ST.
All business subjects. Day and night classes. Open the entire year. Catalogue free.

Buccini's School of Languages and Arts. Superior instructors. Teachers sent. 237A W. 109th St.

Chappaqua Mt. Institute, Valhalla, N. Y. School for Girls, 6 to 18 years. Catalog.

BARNARD SCHOOL FOR GIRLS, 421 W. 148th St. Kindergarten to college.

Free catalogues of all schools. Amer. Sch. Ass'n, 1,012 Times Bldg. Bryant 6160.

INSTRUCTION—Musical.

N. Y. College Music, 128 East 58th St.—Exceptional instruction all branches music.

CUNARD
Established 1840
Fastest Steamers in the World
Aquitania, Lusitania, Mauretania
Regular Uninterrupted Service
EUROPE VIA LIVERPOOL
Tuscania.....Sat., Mar. 27, NOON
LUSITANIA...Sat., Apr. 3, 10 A.M.
Transylvania..Sat., Apr. 10, NOON
*Orduna......Sat., Apr. 17, 10 A.M.
Tuscania.....Sat., Apr. 24, NOON
LUSITANIA...Sat., May 1, 10 A.M.
*Calls at Halifax Eastbound.
ROUND THE WORLD TOURS
Through bookings to all principal Ports of the World.
COMPANY'S OFFICE, 21-24 State St., N. Y.

American Line
American Steamers Under the American Flag
Cabin and 3rd Class Passengers Only.
New York—Liverpool. Pier 62, N. R.
St. Paul, Mar. 27, noon | New York, Apr. 3, noon

Atlantic Transport Line
New York—London. Pier 58, N. R.
MINNEHAHA, APRIL 17.

White Star Line
N. Y.—Liverpool. Pier 60, N. R., Noon
Megantic.....Mar. 31 | Baltic.....Apr. 7
Azores—Gibraltar—Naples—Genoa
CRETIC, APRIL 9, 10 A. M.
Office, 9 Broadway, N. Y. Tel. 9000 Rector.

Largest, Finest and Fastest Vessels to
§SOUTH & EAST AFRICA BY UNION-CASTLE LINE
SOUTH AMERICA
"The World's Fastest Growing Continent"
†Peru-Chile EXPRESS SERVICE to & from PANAMA.
16 Days New York to Callao
23 Days New York to Valparaiso.
SERVICES TO Colombia & Ecuador
Also Express Services to
*†‡ Brazil and the Argentine
*The Royal Mail Steam Packet Co.
§The Union-Castle Mail S. S. Co., Ltd.
†The Pacific Steam Navigation Co.
‡The Nelson Lines.
SANDERSON & SON, Gen. Agts., 26 Broadway, N. Y.
Or Any Steamship Ticket Agent.

FABRE LINES
TO PARIS AND ALL OTHER EUROPEAN POINTS VIA THE MEDITERRANEAN
T. S. S. PATRIA (16,000 Tons.)
Sailing Mar. 25th, 3 P. M.
TO NAPLES & MARSEILLES (12 hrs. from Paris)
BUILT 1914—7 DECKS, TERRACE CAFE, WINTER GARDEN, ETC. SINGLE ROOMS, DE LUXE SUITES, SUITES OF THREE TO FIVE ROOMS, WITH ONE OR TWO BATHS. ONE OF THE MOST BEAUTIFUL SHIPS EVER BUILT.
JAS. W. ELWELL & CO., G. A., 17 State St., N.Y.

FRENCH LINE
Compagnie Generale Transatlantique
POSTAL SERVICE
Sailings for BORDEAUX
LA TOURAINE . Mar. 27, 3 P. M.
CHICAGO . . . Apr. 3, 3 P. M.
NIAGARA . . . Apr. 10, 3 P. M.
ROCHAMBEAU . Apr. 17, 3 P. M.
FOR INFORMATION APPLY
Company's Office, 19 State St., N. Y.

ANCHOR LINE
Royal Mail Twin-Screw Steamships
NEW YORK to GLASGOW
New Twin-Screw Geared Turbine
TUSCANIA, March 27, Noon
CALLING AT LIVERPOOL
From Cunard Dock, Foot W. 14th St.
CAMERONIA, April 3, Noon
From Pier 64, N. R., Foot W. 24th St.
COMPANY'S OFFICE, 21-24 State St., N. Y.

HOLLAND AMERICA LINE
21-24 State St., N. Y.
Sailing Under Neutral Flag.
N. Y.-London Via Falmouth Rotterdam
Twin-Screw Sailings Carry U. S. Mail.
*N. Amsdm. Mar. 25, 3PM | †Potsdam.......Apr. 6
*Rotterdam, Mar. 30, n'n | †Noordam.......Apr. 13
*Via Falmouth. | †Rotterdam Direct.

NEW ZEALAND AUSTRALIA
via HONOLULU AND SUVA
PALATIAL PASSENGER STEAMERS
"NIAGARA," 20,000 tons displacement
"MAKURA," 13,000 tons displacement
Sailing every 28 days from Vancouver, B. C.
Apply Canadian Pacific Railway, 458 Broadway, New York, N. Y., or to the Canadian Australasian Royal Mail Line, 440 Seymour St., Vancouver, B. C.

ITALIAN LINES
*NAVIGAZIONE GENERALE ITALIANA.
†LA VELOCE (Fast Italian Line.)
‡Italia Societa di Navigazione a Vapore.
To Naples and Genoa direct.
*AMERICA.............MARCH 27, NOON
*D.D. Aosta..Apr. 3, noon *D.D'Abruzzi, Apr. 24, n'n
†Stampalia..Apr. 10, noon ‡Ancona..Apr. 28, noon
New large twin-screw steamers, all outside rooms.
HARTFIELD, SOLARI & CO., 24 Whitehall St.

LLOYD ITALIANO
TO ITALY IN 11 DAYS.
Caserta, April 27. Taormina, May 29.
Under Italian Flag. Rates, $65 & $90 up.
C. B. RICHARD & CO., 31 B'way, N. Y.

NORWEGIAN AMERICA LINE.
8-10 Bridge St., New York.

FALL RIVER LINE
TO BOSTON $3.00
Lv. Pier 14, N. R., ft. Fulton St., N. Y. Daily at 5 P. M. Strs. PROVIDENCE and PLYMOUTH. Music.
New London (Norwich) Line. Lv. Pier 40 N. R., ft. Houston St., week days, 5:30 P. M.; ft. E. 22d St., 6:00 P. M.
New Haven Line. Lv. Pier 28, E. R., ft. Catharine St., week days, 2:45 P. M.
Bridgeport Line. Lv. Pier 28, E. R., week days only, 11 A. M.

THE PUBLIC BE PLEASED.
COLONIAL LINE
BOSTON Via Boat and Rail $2.60
PROVIDENCE Boat Direct $1.60
Week days and Sundays at 5 P. M. from Pier 39, N. R., foot West Houston St. All Outside Rooms, $1.00 to $3.00. Wireless equipment. Uptown office, Broadway and 23d St. Telephone Spring 9491.

Navigation Open TO Albany and Troy
Steamer Leaves Pier 32, N. R., Foot Canal Street
EVERY NIGHT AT 6:00
West 132d St., 6:30 P. M.
Hudson Navigation Co.
TEL. SPRING 9400

BAY STATE LINE
$2.50 BOSTON $2.50
Worcester, $2.50; Providence direct, $1.50.
OUTSIDE STATEROOMS, $1.00.
Daily, including Sunday, 5:00 P. M.
From Pier 19, E. R. Phone 2700 Beekman.
City Ticket Office, 290 Broadway, N. Y.
Uptown Ticket Office, Broadway and 29th St.

EASTER WEEK IN THE SOUTH
Special Excursion
TO
Savannah, Ga.
APRIL 2 to 9
$40.00
ROUND TRIP
Covering All Expenses
Make Early Reservation at any Ticket or Tourist Agency
OCEAN STEAMSHIP CO.
New York Office, 501 Fifth Ave.

WARD LINE

New York to
HAVANA AND POINTS IN CUBA
Sailings Thursdays and Saturdays.
NASSAU
Weekly service from New York.
EASTER TRIPS
HAVANA AND RETURN
10 Days $89
Including All Expenses
6½ Days at Sea 3½ Days Ashore
Sailing from New York
S. S. MORRO CASTLE, March 27th
S. S. SARATOGA, April 3rd
Excellent service, spacious passenger quarters. Booklets, rates and schedules will be promptly supplied on application.
NEW YORK and CUBA MAIL S. S. CO.
(Ward Line)
General Offices, Pier 14 E.R., New York

THE GREAT WHITE FLEET
Sailing Under the American Flag
From NEW YORK to
CUBA, JAMAICA, PANAMA CANAL
CENTRAL AND SOUTH AMERICA
Sailings every Wednesday at noon to JAMAICA, PANAMA, COLOMBIA.
Sailings fortnightly Thursday noon to SANTIAGO, CUBA; PORT ANTONIO, JAMAICA; BARRIOS, GUATEMALA; CENTRAL AMERICAN PORTS.
Sailings every Saturday at noon. HAVANA—PANAMA—COSTA RICA
Additional weekly sailings from New Orleans to HAVANA, PANAMA and CENTRAL AMERICA. Connections at Colon for Pacific Coast ports of Central and South America. Write for booklets.
United Fruit Company Steamship Service
Passengers 17 Battery Place, New York Freight

The Ideal Trip and Time
17-Day Cruises Through the
Panama Canal
From New York May 1
MAY 22 JUNE 16 JULY 7
From San Francisco May 26, June 16 And Every Third Week Thereafter
Large American Trans-Atlantic Liners
"FINLAND" "KROONLAND"
Cuisine and Service Trans-Atlantic Standard
Circular Tickets, One Way Water, Other Way Rail
PANAMA PACIFIC LINE,
9 Broadway, N.Y. Telephone 9000 Rector

CALIFORNIA
AND THE EXPOSITIONS
Remarkable Tours under Escort. Departures twice a week. Best Hotels. Exceptional Itineraries.
Luxurious Train Service
without change from coast to coast.
Independent travel in California if desired.
Other Tours at Popular Prices.
Also Tours to Florida and Japan.
Send for Booklet desired.
RAYMOND & WHITCOMB CO.,
225 Fifth Ave. Tel. Mad. Sq. 6270.

SCANDINAVIAN AMERICAN LINE

Uninterrupted sailing schedule direct from N. Y. using northern route outside of present "war zone" to peaceful NORWAY, SWEDEN & DENMARK, fast twin screw mail steamers flying neutral Danish flag.
Daily Connections with All European Cities
HELLIG OLAV, Apr. 1 | FREDERIK VIII., Apr. 7
A. E. Johnson & Co., Inc., Agts., 1 B'way, N. Y.

Go To BERMUDA
TWIN SCREW "Bermudian"
Round Trip $25 and Up.
Largest and Fastest Steamer to Bermuda
Sails Every Wednesday—Carries U. S. Mail.
Quebec S. S. Co., L't'd, 32 Broadway, N. Y.; Thomas Cook & Son, 245 Broadway and 561 5th Ave., or any Ticket Agent.

SOUTH AMERICA
BARBADOS, BAHIA, RIO DE JANEIRO, SANTOS, MONTEVIDEO & BUENOS AYRES
LAMPORT & HOLT LINE
Frequent sailings from New York by new and fast (12,500 ton) passenger steamers.
Busk & Daniels, Gen. Agts., 8 Broadway, N. Y.

MAINE STEAMSHIP LINE
$3 Direct Between NEW YORK & PORTLAND
Reduced Fares All Points. 'Phone 8980 Cort.
EASTERN STEAMSHIP CORPORATION.

COOK'S EXPOSITION TOURS
Next date April 6, via Grand Canyon.
THOS. COOK & SON, 245 Broadway.

ALL EXPORT COPPER IN GRIP OF ENGLAND

Not a Pound Can Now Be Shipped to Germany or Austria from America.

COMPACT WITH ADMIRALTY

Producers Reach Agreement Under Which Shipments Are Passed On Here In Advance.

Great Britain is now in practical control of all shipments of American copper to any part of Europe, and as a result not a pound can be sent into Germany, directly or indirectly, according to the statements of a number of the principal producing interests here.

This situation explains why no shipments have been held up in transit by Great Britain for several weeks, and is obviously the consideration which induced the copper interests to allow the representatives of the British Government to pass on all proposed shipments in advance. Not a ship leaving here, it is understood, will take out any copper without the previous consent of the British Admiralty.

Copper is being shipped at present, not only to the Allies, but to Italy, the Netherlands, and the Scandinavian countries. In each case the name of the consignee must be made known to the British Government and it must be satisfied that he is a consumer and that the copper is for his own use. The result is that the copper shippers themselves have a much closer knowledge of the ultimate destination of their shipments than ever before.

A somewhat similar arrangement was made with the British Ambassador by the rubber interests here, represented by the Rubber Club, as a result of which the embargo laid by England on exports of crude rubber from any part of the British Empire to this country was raised. The big rubber manufacturers, who wanted crude rubber for their own consumption, undertook to suppress any irresponsible brokers or speculators who wanted it for re-export to Germany, and they appointed a special committee to work with the customs authorities to that end.

Agreement on Rubber.

This whole arrangement was announced publicly at the time it was consummated between the rubber interests and the British Ambassador. It was the result of negotiations opened up with him, after obtaining the consent of the State Department, following the failure of the rubber people to obtain any action by our Government.

The arrangement made by the copper people, however, was not made public, as it involved a different situation from that in which the rubber manufacturers found themselves. The latter were unable to get the crude rubber they needed, which was obtainable only from the British Empire, without Great Britain's consent and bargained for that consent by permitting the imposition of restrictions on exports of either crude or manufactured rubber. No crude rubber is produced in this country, while copper is one of its most extensive products.

The situation the copper people faced was the constant interference of England with their shipments to neutral countries in Europe, on the ground that the shipments were suspected of being intended ultimately for Germany or Austria. This was true especially of shipments to Italy, and a number of vessels were held up and taken into Gibraltar, where much of their copper cargoes was unloaded and put under the custody of a prize court. This copper has since been purchased by the British Government.

Vessel owners soon refused to take further copper shipments, except for England or France, as it probably would mean that their vessels, which ordinarily carried other cargo, would be held up and subjected to delays involving their other cargo.

Repeated appeals were made to the State Department by leading copper producers, who asked it to assert the right of American shippers to do business with neutral countries. They contended that shipments to Italy were made in good faith on their part and that it was no affair of theirs to assure themselves as to what the Italian consignees did with the copper. If England wanted to keep copper from going from Italy to Germany, the place to stop it was Italy and not the United States.

Ship Freely to Neutrals.

The copper people finally did as the rubber people. They obtained the consent of the State Department to their opening negotiations directly with the British Ambassador, and an agreement was reached by which England is able to assure itself as to any shipment that it is destined for an actual consumer before it is sent forward. Under these conditions there is no necessity, even from England's standpoint, for interfering with shipments in transit, and the result is that producers here have been able since to ship freely to neutral countries.

As an instance of the care with which the agreement is being observed by the copper interests may be mentioned a recent mysterious demand for copper, ostensibly for export to China and Japan. Some purchases actually were made, delivery to be called for later, when the head of one of the companies became suspicious of the destination and stopped further sales to parties about whom so little was known. Some of this copper has been called for since, but it was shipped to England. If it was the original intention to send it to Germany, rather than to Asia, the purchasers must have found it impossible to carry out their plans and decided to get their money out by selling the metal on the London market.

Other purchases have been made here recently for shipment to Germany after the war. The copper is bought and paid for, but the selling company agrees to store it without charge at its plants for a definite period, such as a year or six months. The money with which the copper is bought is understood to be borrowed from bankers here, to whom a lien on the copper is given as security. It is not believed in the trade that these purchases are made with any idea of getting the copper into Germany before the war is over, although conditions are conceivable under which this might be done. If England should lose control of the sea to Germany, there would appear to be nothing to prevent the copper being called for and shipped to Bremen or Hamburg.

The general opinion is that Germany is simply looking forward to her needs at the end of the war, and these transactions have suggested in banking circles that she may foresee an earlier end to it than is generally expected, that she may be, in fact, considering an early offer of peace.

Speculation in Copper.

These transactions, on the other hand, may be largely speculative. Many expect that when the war is over there will be a tremendous demand for copper all over Europe, and especially in Germany. By buying copper now at, say, 15 cents a pound and borrowing the money at 5 per cent., the speculator would have only the interest to pay and at the end of a year the copper would stand him only 15¾ cents, which some believe would be less than the price that could be realized.

Meanwhile producers are having no trouble in disposing of their copper. While the collation of statistics of sales was discontinued some time ago, conditions are generally known to the larger producers, and on the authority of one of these it may be stated that domestic deliveries in March will exceed those of any month in the history of the business. This is due largely to the fact that much copper is being consumed by American manufacturers in making articles for export because of the war demand and in spite of the fact that actual domestic consumption is at a low ebb.

SECURITIES AT AUCTION.

The following securities were sold at auction yesterday by Adrian H. Muller & Son, auctioneers, Exchange Salesroom, 14 Vesey Street.

For account of executors:

1 share Albany & Susquehanna Railroad, $100, 251

1 share Baltimore & Ohio R. R. preferred, $100, 71⅛.

1 share Delaware & Hudson Company, $100, 148¼.

1 share General Electric Company, $100, 140.

1 share Lawyers Title and Trust Co., $100, 125.

1 share Mahoning Investment Company, $100.

1 share Mechanics and Metals National Bank, $100, 245.

1 share Morris & Essex Railroad, $50, 169.

1 share Mortgage-Bond Company, $100, 104.

1 share Norfolk & Western Railway, adj. preferred, $100, 81¾.

1 share Bank of America, $100, 561.

1 share New York Life Insurance and Trust Company, $100, 1,001¼.

$1,000 Norfolk & Western Railway convt. 4% bond, due 1932. Coupons June and December, 101⅝.

$3,000 St. Louis Southwestern Railway Company, 1st terminal and unifying 5% mortgage bonds, due January, 1952. Interest January and July, 40%.

30 shares Pettibone Mulliken Company, 1st preferred, $100 each, 75.

$500 Metropolitan Telephone and Telegraph Company of Delaware, 1st mortgage 6% gold bond, due October, 1922, with October, 1914, coupon, and all subsequent service coupons, $10 lot.

$500 Comstock Tunnel Company 1st income 4% bond, due 1919, 4.

500 shares Comstock Tunnel Company, 4½ cents per share.

50 shares Penn Realty Company, $52.50 per share.

For Account of Whom It May Concern:

$3,000 The Keystone Collieries 1st mortgage sinking fund 6% bonds, due October, 1922. October, 1910, coupons attached, $15 lot.

$1,000 Stephensville, North & South Texas Railway 1st mortgage 5% bond, due July, 1940, 55¼.

21 shares Efficiency Metals Products Company, $5 each, 91 cents per share.

16 shares E. W. Bliss Company, preferred, $50 each, 141.

9 shares National State Bank of Elizabeth, New Jersey, $50 each, $142 per share.

9 shares Elizabethtown, N. J., Gas Company, $20 each, $76.50 per share.

10 shares New Yorker Staats Zeitung, $750 per share.

270 shares International Nickel Company preferred v. t. ctfs., $100 each, 100.

400 shares Inspiration Consolidated Copper Company, $20 each, 22¾ per share.

$7,000 Excelsior Brewing Company of Brooklyn 1st mortgage 6% bonds, due 1918. Interest January and July, 93½.

170 shares Catholic News Publishing Company, $5 each, $5 per share.

$25,000 International Typesetting Machine Company 6% gold notes, January, 1915, coupons attached. Guaranty Trust Company of N. Y. ctfs. of deposit, $1,000 each, $1,000 lot.

By Order of Charles E. Thorn, Assignee:

100,000 shares New Alps Consolidated Mining Company, $1 each, $10 lot.

250 shares Liberal Mining and Development Company, $5 each, $3 lot.

$163,090 FOR G.B. M'CLELLAN

Ex-Mayor Inherits All of His Late Mother's Estate.

In the Surrogate's office in Newark yesterday an inventory was filed showing the personal estate of Ellen M. McClellan, widow of General George B. McClellan, and mother of Professor George B. McClellan, of Princeton University, ex-Mayor of New York, to be worth $163,090. Mrs. McClellan died in Paris several months ago, without making a will. Her son is her only heir.

Professor McClellan was appointed administrator, and he, with J. Joseph Quinn and C. P. Walter Crowell of Newark, made the inventory. Nearly all of the personalty consists of bonds and mortgages and railroad stock. The McClellan homestead was in West Orange.

NEW INCORPORATIONS.

ALBANY, N. Y., March 24.—Thirty-four companies having aggregate capitalization of $1,743,500 were incorporated today, including:

Every Week Corporation, publishing, printing, advertising, $500,000; John S. Campbell, John B. Lawrence, Walter P. Ten Eyck, 52 East 19th St.

General Education Corporation, mining coal, oil, petroleum, by-products, quarrying, construction, managerial, $500,000; A. J. Ronaghan, E. W. O'Meara, Richard O. Deut, 517 West 113th St.

The Eighty-fifth Street and Riverside Drive Company, realty, construction, $125,000; Anna B. Goldfaub, Edwin Horwitz, Walter J. Rosenstein, 346 Broadway.

United States Collapsible Barrel Company, general mail order business, $100,000; Patrick Callan, George Lynch, James F. Waters, 117 West 42d St.

The Trubee, Buffalo, hotels, restaurants, farms, $75,000; E. and C. M. Gwinner, S. Curtis Trubee, 414 Delaware Av., Brooklyn.

Seltmann & Knight, silks and other textiles, ornaments, $30,000; Herman Seltmann, Frank R. and Rose H. Knight, 479 West 152d St.

Italian Park Realty Company, agency, brokerage, construction, managerial, $60,000; Harry, Joseph, Augeline Personeni, 496 Broadway.

H. J. Mischo & Co., hides, skins, furs, $50,000; John H. Hugo, J. and Hugo J. Mischo, Jr., 262 Bedford Park Boulevard, Bronx.

Aerial Age Company, printing, publishing, advertising, aeroplanes, accessories, sales agent, $50,000; F. Harrison Higgins, George B. Wagner, Henry Woodhouse, 116 West 32d St.

U. S. Clothing Corporation, wearing apparel, $25,000; Anna Boorstein, Jacob and Maurice B. Machlin, 11 Godfrey Road, Montclair, N. J.

Susquehanna Valley Greenhouses, Binghamton, nursery stock, $20,000; Charles R. Stewart, Harry A. Darling, Fred A. Hutchings, 10 Mill St., Binghamton.

Unitas Realty Corporation, agency, brokerage, construction, managerial, $19,000; Lucy L. Altritt, Ada L. Rein, George W. Bersch, 4 21st St., Elmhurst.

Daniel Green, Inc., metal goods, toy supplies, novelties, $15,000; Leopold Holmer, Alexander Frisch, Daniel Green, 999 Union Av., Bronx.

The Garden of Allah Company, theatrical, music hall, amusement, $15,000; William M. Card, John B. Knox, Abe Levy, 1,482 Broadway.

Coverwell Paint Company, Brooklyn, $15,000; Henry Selden, Henry McMurray, William D. McNaughton, 185 Oakland St., Brooklyn.

M. George Tigar Bearings Company, auto bearings, accessories, appliances, $10,000; Sol Cohen, Annie R. and M. George Tigar, 871 Fox St., Bronx.

Harry Cort Comedy Film Corporation, motion pictures, $10,000; George A. Lee, George F. Mattuck, Abner B. Stupel, 115 Broadway.

Tri-Boro Stationery and Cigar Stores Company, $10,000; David W. Haber, Philip Leopold, Maxwell G. Duhan, 154 Nassau St.

I. W. Realty Company, $10,000; Robert Bella, Ignatz Weisberger, 59 Catharine St.

Bulletin Machine Company, Buffalo, electrically propelled bulletin machines, signboards, novelties, advertising, $10,000; James M. Fanning, Conrad S. Culiver, Albert K. Davis, Buffalo.

Broadway and Twenty-fourth Street Corporation, realty, agency brokerage, managerial, capital no par value; Ferdinand H. Butehorn, Joseph M. Sullivan, Elmer E. Holmes, 37 Wall St.

St. Cloud Realty Corporation, $10,000; Walter J. Randolph, Willard H. Lewis, Maud K. Sarvis, 171 Broadway.

J. Nageldinger & Son, metals, metallic compounds, power apparatus, $10,000; Richard Conrad, Martha and Frank J. Nageldinger, 242 East 82d St.

The Keck Corporation, architectural woodwork, furniture, interior specialties, $10,000; Alfred W. Remsen, Fred A. Wright, Carl H. Keck, 414 East 65th St.

Bobs Restaurant Company, $10,000; William and Sophie Wallace, Robert M. MacDonald, 33 Crystal St.

Farmers' Co-operative Milk Company, Poughkeepsie, merchandising business on co-operative plan, farm products, $5,000; Thomas Pendell, Lewis T. Davis, Herman J. Smith, Arlington.

133 2d Avenue Amusement Company, moving-picture establishments, $5,000; Henry Pearlman, Albert Sadacca, Anna K. Ott, 550 West 160th St.

A. Davis & Co., mercantile, manufacturing, insurance, real estate brokers, $5,000; Gertrude and Solomon Goldenkranz, Nathan N. Sameth, 186 Suffolk St.

The Dublin Realty Holding Company, realty, $5,000; Jerome Kohn, Thomas H. Giblin, Marcus H. Burnsteine, 790 Riverside Drive.

The Thomas Garage, autos, engines, $5,000; Charles Bell, Thomas Ingram, Julius E. Siegel, 475 Broadway.

The Wine and Liquors Export and Import Company, Brooklyn, Italian liquors, $5,000; Louis M. Crudo, Sylvia Marchesine, Joseph H. Frier, 101 Snyder Av., Brooklyn.

L. Harris & Son, glass, $5,000; Marcy L. Jacobs, David E. Cohen, Harry Cutting, 536 West 111th St.

Transatlantic Sales Company, novelties, clocks, cutlery, musical instruments, $5,000; Stanley Krell, Sidney Pearlstein, Morris Goldman, 1,346 Lyman Place, Bronx.

A. Davis & Co., general contractors, $5,000; Philip and Morris Wolfson, Adolph Davis, 499 East 170th St.

Authorizations.—Architects Index System, Cumberland, Md., $1,000; rep., J. W. Buckley, 801 Longacre Building, Manhattan. Consolidated Manufacturers, Great Britain, auctioneers, valuers, brokers, trustees, $15,000; rep., Maurice Singer, 104 Fifth Av., New York.

Capital Increases.—Rome Trust Company, Rome, $100,000 to $300,000; The Ansonia, New York, $50,000 to $200,000; Seggerman Brothers, New York, $150,000 to $200,000.

Voluntary Dissolutions.—Gutberlet Dyeing and Cleaning Company, Bronx; Bruno & Schwartz, Manhattan; the Cherry Realty Company, Manhattan; Mermaid Waist Company, Manhattan.

RAILROAD EARNINGS.

The railroads reporting so far for the second week of March show these aggregate changes in gross earnings, those showing gains and those showing losses being stated separately:

Six roads	$1,806,470+	$69,898
Twenty-two roads	8,793,693—	1,569,109
Total (28 roads)	10,602,163—	1,499,716

BALTIMORE & OHIO for February—

	1915.	1914.	1913.
Gross	6,469,049	6,482,584	7,362,870
Net	1,851,317	845,252	1,602,404
8 mos. gross	60,093,753	67,495,845	68,216,212
Net	16,410,922	16,712,145	19,726,646

CHICAGO CITY & CONNECTING RAILWAY'S collateral trust for the year ended Dec. 31—

	1914.	1913.	1912.
Gross income	2,052,026	2,301,825	2,437,250
Total disburse.	1,161,114	1,158,645	1,151,007
Net income	890,912	1,143,180	1,286,243

INTERBOROUGH RAPID TRANSIT for February—

	1915.	1914.	1913.
Gross	2,707,690	2,768,497	2,600,261
Net af. tax.	1,493,775	1,554,621	1,383,375
Oth. income	49,955	42,980	30,521
Tot. income	1,543,731	1,597,601	1,413,896
Sur. af. chg.	644,687	698,458	508,546
Pass. car'd.	52,333,224	53,797,368	50,702,670
8 mos. gross	21,857,126	21,701,819	21,240,774
Net af. tax.	11,911,598	11,789,765	11,097,020
Oth. income	380,832	413,973	270,491
Tot. income	12,292,430	12,203,738	11,367,511
Sur. af. chg.	5,020,996	4,723,789	4,018,494
Pass. car'd.	423,131,106	428,117,688	414,367,154

LEHIGH VALLEY for February—

Gross	2,910,302	2,433,839	3,071,329
Net after tax.	477,518	159,779	738,135
8 mos. gross	28,031,045	27,926,642	29,010,623
Net after tax.	6,608,457	6,558,113	8,717,295

Miscellaneous Earnings.

GEORGIA RAILWAY & POWER CO. for February—

	1915.	1914.	Increase.
Gross	$518,512	$467,252	$51,259
Net after tax.	208,766	192,413	16,353
2 mos. gross	1,078,817	972,340	106,477
Net after tax.	437,753	399,025	38,728

BUSINESS TROUBLES

In Town.

CECIL CUNNINGHAM HAVEZ, also known as Cecil Cunningham, an actress, has filed a petition in bankruptcy with liabilities $2,110 and assets $60.

LOUIS SISENWEIN, manufacturer of clothing at 35 West Third Street, has made an assignment to Henry H. Kaufman. A petition in bankruptcy has also been filed against him by Rosenberg, Levis & Ball, attorneys for James F. White & Co., $300; Alfred Rennelsen, $100, and S. Brun & Brother, $200. Liabilities are reported to be $50,000 and assets $8,000.

GUSTAV STEIN.—A petition in bankruptcy has been filed against Gustav Stein, manufacturer of ostrich feathers at 38 East Twenty-first Street, by I. Solomon & Co., creditors for more than $500.

ISIDOR ROSENBERG, doing business as the Standard Furniture Company at 1,447 Fifth Avenue and 2,048 Third Avenue, has filed a petition in bankruptcy with liabilities $7,576 and assets $5,294.

FREDERICK D. BREITHACK of Yonkers has filed a petition in bankruptcy, with liabilities of $18,878 and no assets.

SIMON WEINBERG, manufacturer of feathers at 771 Broadway, has filed schedules showing liabilities $7,008 and assets $602.

HARRY BROD, clothing dealer at 592 Ninth Avenue has filed schedules showing liabilities of $6,857 and assets of unknown value.

JAMES A. STEVENSON, who did business as J. A. Stevenson & Co., manufacturers of dresses at 13 West Twenty-seventh Street, who made an assignment on Dec. 30, has had his property reassigned to him.

Out of Town.

Special to The New York Times.

FORT WORTH, Texas.—Burton Dry Goods Co. was placed in the hands of receivers upon application of the Newark Tortoise Shell Novelty Co. and others. Capital stock $500,000. Assets and liabilities not given. Judge E. R. Meek of the Federal Court appointed J. D. Collett and H. O. Ledgerwood receivers.

JUDGMENTS.

The following judgments were filed yesterday in New York County; the first name being that of the debtor:

Adler, Harris B.—Ess Eff Realty Co., $249.72.
Abrahams, Joseph, and J. Abrahams & Co., Inc.—L. Levinson et al., $345.15.
Adath, Israel, of N. Y., Inc.—A. Steinman, $279.65.
Broadhurst, George—I. R. Broadhurst, $2,250.00.
Brennan, John and Cecelia—M. N. Dobbs, $115.30.
Barrett, John—R. Levene, $172.44.
Bayliss, Elizabeth—J. W. Supel, $197.20.
Same—R. F. C. Hamilton et al., $237.61.
Bonow, Saul—J. N. Semeland et al., $111.91.
Burns, William J.—N. Y. Polyclinic Medical School and Hospital, $526.07.
Bracker, Ernest—Fritz Hendrich & Sons, Inc., $142.29.
Bartels, Edwin—Dets Bros., $366.91.
Beck, Albert—Fred Hollander & Co., $337.71.
Carl, Carrie—J. H. Hentz et al., $101.91.
Concannon, Annie—J. F. Buckley, costs, 107.88.
Corbetta, George—J. B. Owens, $223.20.
Carpenter, Henry T. E.—Gorham Co., $145.53.
City of N. Y. and the College of the City of N. Y.—P. J. Constant, $49,561.35.
Empire Photo Play Corp.—German Novelty Co., $116.81.
Doelger, Joseph, Louise Doelger, Louise Doelger, 2d, and Carrie Kramer—A. Gamelin, $187.74.
Eisenberg, Joseph—A. Gray, $753.41.
Ernest, N. Greenwood—J. L. Riddle, $1,997.78.
Feinichel, Charles H.—H. Leventhal, $256.91.
Furlong, Richard and Alice C.—W. H. Miller et al., $569.91.
F. W. Fey Paper Co., Ferdinand W. Fey, and Caroline V. Fey—J. P. Carroll, $2,382.26.
Gahren, Herman, and John Scharl—J. M. Billups, $116.92.
Gody & Rovins, Inc.—H. W. Siebert et al., $151.
Gracom, Honora—O'Neill-Adams Co., $301.
Grau, Alois—A. W. Scholle et al., $774.
Goldberg, Lawrence—B. Sour, $186.
Greenblatt, Sarah R., executrix—S. Pretzfeld et al., $3,510.
Same—S. H. Wolfe et al., $3,499.
Same—E. Pretzfeld et al., $3,507.
Hemming, Henry E.—M. S. Bainbridge, $159.
Hall, Artie—Morning Telegraph Co., $153.
Harris, Michael H.—Drenco Machine Co., $124.
Homler, Samuel, and Charles—L. Ferris, $111.
Hendel, Max—A. Rabinowitz, $386.
Herrman, Herbert H.—Gorham Co., $137.
Hays, Adolph—V. Lorch, $320.
Hochman, Annie—City of New York, $149.
Horowitz, Nathan—Meyer & Nelson, $194.
Harrison, John O.—L. Mohlmann, $357.
Johnson, George W.—W. Loebelman, $105.
Kelly, James J., Antonio Lauric, Ella and Joseph Lambrosa—F. Heiden, $250.
Kramer, Charles, and Benjamin Schwartz—A. O. Choate, $160.
Kimball, Francis H.—Lewis Publishing Co., $325.
Kirsch, Hyman—J. B. Martindale et al., $201.
Kennedy, Timothy F.—James Everard's Breweries, $143.
Kiessler, John B.—United Wine and Trading Co., $161.
Kupferberg, Simon, and Morris Hollinger—J. Kosseff, $1,600.
Kaiser, Herman—F. A. Goldsmith, $1,368.
Levy, Saul, and Stella—G. L. Stivers, $104.
Lochner, Franz—City of New York, $132.
Leonard, Winifred—H. S. Schnobel, $250; damages, $24.72; foreclosure of chattel mortgage.
Ledlard, Charles—Commercial Trust Co. of New Jersey, $152.
Montgomery, Richard M., and Richard M. Montgomery & Co., Inc.—M. S. Croxson, $5,722.
Mapleville Woolen Co., Inc.—H. Labovitz et al., $480.
Merker, Melvil E.—J. H. Jasper, Inc., $217.
Same—Same, $216.
Same—Same, $102.
Morgan, Wm. E.—A. Galewski, $113.
Margolies, Phillip—Charlwa Kaye Renting Co., Inc., $508.
Marks, Louis—G. Laubentracht, $178.
MacGregor, Archibald H.—A. J. Turner, $102.
McGoldnick, Bridget—T. P. Dunne, $179.
Malamed, Bentzke—M. Cohen, $115.
Maxell Mfg. Co., Inc.—Klauber Bros. & Co., $169.
Mandel, Tobias, and Isaac Finkelstein—Hannis Distilling Co., $116.
Popper, Joseph, Carrie Popper, and Ignats Popper, executor—Second National Bank of City of New York, $16,769.
Peristein, Louis, and Jacob Rosenthal—F. Mauriber, $1,378.
Pell, Alice B.—Garth Estates, $570.
Posner, Sarah C.—S. C. Posner, Inc., $1,699.
Pittsburgh Contracting Co.—J. Oshinsky, $750.
Ninth Street Garage, Inc.—S. Novegrod, $300.
Pierce, Theron F.—Dr. P. Bailey, $344.
Pohlman, Charles M.—C. Jacobs, $379.
Queen, Susan M.—Chelsea Fireproof Storage Warehouse, Inc., $845.
Renton, George W.—M. Malawista, $136.
Rush, Max J.—Tower Mfg. and Novelty Co., $146.
San Giovanni, Eduardo—V. Ciuti, $1,988.
Sutro, Emil, and Charles C. Bigelow—Irving National Bank, New York, $206.
Schreiber, Moses and Samuel H.—J. Goldsmith, $118.
Schlossel, Max—German Silk Co., Inc., $285.
Schlobohm, Christian, Gaetano De Bello, and Jacob Pritz—Ebling Brewing Co., $5,028.
Starer, Pincus—Petersburg Trunk and Bag Co., $311.
Stuerzel, Emil—W. H. Herbst, $224.
Sturm, George—S. Baumann, $190.
Snyder, Bud—Lewis Pub. Co., $239.
Smith, Frederick A., and David D. Deutsch—Interborough News Co., $270.
Stern, Moses—Gorham Co., $104.
Schlahetzski, Israel D.—Levine & Posner, Inc., $225.
Turk, Robert L.—F. Bien, $130.
Walker, Sarah J.—City Real Estate Co., $3,090.
Wallner, Samuel—D. A. Cushman Realty Corporation, $666.
Empire City Metallic Bed Co.—City of New York, $132.
Jaeger Miniature Lamp Mfg. Co.—Same, $247.
McClure, Katherine—Same, $247.
Mirabella, Santo—Same, $138.
Manson & Jacobson, Inc.—Same, $182.

In Bronx County.

Arnold, Aaron—Electric Conservation Co., Inc., $429.
Bruckner, Frederick C.—Thomas Kelly Co., $75.
Conron Bros. Co.—C. Dobler, $117.
Flachsenhaar, Henry, and Louis Dietrich—G. Reissman et al., $322.
Fromer, Gottlieb—G. Schweppenhauser, $2,950.
Golde, Leo—P. Handibode, $119.
Innes, Max—A. Freundlich, $66.
Kleinberg, Tobie—M. Salovin, $44.
Linder, Carolina—W. Hahn, $21.
McEvoy, James P.—B. Schiavone, $131.
McDonald, John H.—L. Marks et al., $277.
Machanski, Edward—Fink Bread Co., $99.
Perles, Jacob L.—Grossman Bros. & Rosenbaum, $59.
Parker, Nellie May—E. W. Jackson, $2,152.
Richard M. Montgomery & Co., Inc., and Richard M. Montgomery—M. S. Croxson, $5,772.
Sandblom, Albert—Harry Lancaster & Co., $529.
Silver, Matta—H. A. Stein, $107.
Tinneberg, Anna E.—C. Legenhausen, $35.
Workingmen's Educational Association of the Borough of the Bronx—A. Hupfel's Sons, $881.

SATISFIED JUDGMENTS.

The first name is that of the debtor, the second that of the creditor and the date that when judgment was filed:

In New York County.

Amerman, Henry, and Samuel H. Wandell—U. S. Express Realty Co., Feb. 25, 1915, $101.
Bide-a-Wee Home Ass'n, Inc.—A. Grisch, April 1, 1913, $169.
City of N. Y. and Consolidated Telegraph & Electrical Subway Co.—M. McGarrall, March 8, 1915, $1,667.
Cobb, Geo. W., Jr.—Mutual Life Ins. Co., Feb. 26, 1915, $2,899.
Geoghegan, Georgiana, adm.—N. Y. & Queens County Ry. Co., March 4, 1914, $128.
Gans, Milton H., ex'r—Aetna Life Ins Co. of Hartford, Conn., March 12, 1915, $104.
Hennessey Realty Co.—M. Leerburger, March 12, 1915, $114.
Keilbert Construction Co., Francis X. Keil, and Edw. F. Schubert—H. Worhoftig, Oct. 18, 1914, $143.
Newmark, Charles, and Aaron B. Davis—M. A. Lazaroff, Oct. 14, 1914, $329.
Same—Same, Oct. 14, 1914, $274.
N. Y. Edison Co.—P. McAniff, March 20, 1915, $504.
People's National Fire Ins. Co.—A. H. Smith, Feb. 18, 1915, $1,562.
P. Levy Contracting Co., Inc., and Philip Levy—L. Greenberg, Feb. 7, 1915, $226.
Peterson, Ernest E.—Ocean Electric Ry. Co., March 24, 1914, $239.
Peterson, Mae I.—Same, Feb. 11, 1915, $130.
Same—Same, March 24, 1914, $534.
Van Schaick, Singelton, and Frances—L. T. Fassett, Sept. 17, 1913, $1,092.

In Bronx County.

Becker, John—J. Hoff, Nov. 27, 1914, $27.
Keilbert Construction Co., Inc.—American Apartment Hotel Co., Inc., Nov. 24, 1914, $557.
Keilbert Construction Co. and Edward F. Schubert—Star Fireproof Door and Sash Co., Feb. 9, 1915, $49.
Keilbert Construction Co., Francis X. Keil, and Edward F. Schubert—H. Worhoftig, Oct. 14, 1914, $148.
Schnell, Gottlieb F.—J. F. Mason, Jan. 29, 1914, $37.

COMMODITIES MARKETS

WHEAT.

The wheat market was feverish, with irregular price changes both ways, closing ⅝ to ¾c above the lowest, but with net losses of ⅝ to 1⅛c. In the local cash market No. 2 red Winter wheat was quoted at $1.63¼, and No. 2 hard, $1.66¾, all rail, cost, insurance, and freight, track; No. 1 Northern, Duluth, $1.57⅝, and No. 1 Northern, Manitoba, $1.65⅛, cost, insurance, and freight, Buffalo.

NEW YORK PRICES.

	High.	Low.	Close.	Prev. Close.	Last Year.
May	..	..	1.64	1.64	1.01⅝
July	..	..	1.31⅛	1.31⅝	.97½

CONSOLIDATED EXCHANGE.

May	1.65	1.61⅞	1.62⅜	1.63⅜	..
July	1.32⅜	1.31⅛	1.31⅝	1.32⅜	..

CHICAGO PRICES.

May	1.56	1.53¼	1.54¼	1.55½	.93¼
July	1.24¼	1.22⅛	1.22⅜	1.23⅝	.88⅝
September	1.11½	1.09⅝	1.10⅛	1.10⅞	.88⅝

CORN.

The corn market was moderately active, and prices again felt the influence of the poor spot demand and large stocks. Early in the day values declined ⅜ to ⅝c, but rallied a little with wheat, closing ⅜ to ½c net lower. In the local cash market No. 2 yellow corn was quoted at 83¾c, cost, insurance, and freight, to arrive.

CHICAGO PRICES.

	High.	Low.	Close.	Prev. Close.	Last Year.
May	73⅞	73⅛	73¼	73⅞	69⅞
July	76⅝	75⅛	75⅛	76⅛	69⅝

OATS.

The market for oats was influenced largely by the action of wheat and corn, and prices at the close were ¼ to ⅝c net lower. The local cash market was easy; standard quoted at 64½c; No. 2 white, 65c; No. 3 white, 63 to 64c; No. 4 white, 62½ to 63c; fancy clipped white, 66 to 67c; ordinary clipped white, 64½ to 65½c, all elevator.

CHICAGO PRICES.

	High.	Low.	Close.	Prev. Close.	Last Year.
May	59⅞	59⅛	59¼	59⅜	39⅜
July	55⅛	54⅜	54⅜	54½	40
September	46⅛	46⅛	46⅜	46⅛	38⅜

PROVISIONS.

The market for hog products was inactive, and prices were easier, owing to a show of weakness in the hog position and under scattered selling, which was credited to packers. Receipts of hogs at Chicago were 32,000, estimated for Thursday, 23,000; Kansas City received 8,000 and Omaha 16,000.

CHICAGO PRICES.

	High.	Low.	Close.	Prev. Close.	Last Year.
Lard—					
May	10.22	10.15	10.17	10.22	10.75
July	10.47	10.40	10.42	10.50	10.92
Ribs—					
May	9.95	9.95	9.95	10.00	11.40
July	10.30	10.27	10.30	10.32	11.55
Pork—					
May	17.40	17.20	17.40	17.42	21.40
July	17.82	17.70	17.82	17.87	21.47

COTTONSEED OIL.

The market for cottonseed oil was easier, closing 6 to 9 points net lower. The spot demand was slow, and the export position was more or less uncertain.

The range of prices was as follows:

	High.	Low.	Close.	Prev. Close.
Spot	..	..	6.50@ ..	6.60
March	..	..	6.55@6.60	6.60
April	..	..	6.61@6.80	6.70
May	6.77	6.72	6.72@6.73	6.79
June	..	..	6.83@6.85	6.89
July	7.00	6.95	6.95@6.96	7.02
August	7.15	7.07	7.06@7.07	7.15
September	7.24	7.17	7.16@7.17	7.25
October	..	..	7.09@7.11	7.10

COFFEE.

Total sales in the coffee market yesterday amounted to only 4,250 bags and there was a general absence of interest manifested. Prices were steadier, however, and at the close of the day showed net gains of 3 to 6 points. The local spot market was inactive and about steady, with Rio 7s quoted at 8 cents and Santos 4s at 10⅛c.

The range of prices was as follows:

	High.	Low.	Close.	Prev. Close.
March	..	..	5.87@5.88	5.84
April	..	..	5.87@5.88	5.84
May	5.95	5.95	5.94@5.96	5.90
June	..	..	5.99@6.01	5.95
July	7.15	7.13	7.11@7.13	7.05
August	..	..	7.18@7.19	7.13
September	7.26	7.25	7.25@7.26	7.20
October	..	..	7.32@7.33	7.26
November	..	..	7.37@7.38	7.32
December	7.46	7.43	7.43@7.45	7.38
January	..	..	7.48@7.49	7.44
February	..	..	7.53@7.55	7.48

BUTTER AND EGG MARKET.

BUTTER.—Receipts yesterday, 8,948 packages. Quieter trading, but a pretty steady market for all table grades of butter. Supplies are fair, but not excessive, and it is expected that there will be sufficient trade this week to clean up the stock reasonably well. The secondary grades are hardening a little, and late accumulations are being reduced quite materially. Renovated firm. Ladles and packing stock show further advance. Creamery, extras, (92 score,) 28½c; higher scoring, 29@29½c; firsts, 26@28c; seconds, 23½@25½c; thirds, 21@23c; creamery, held, extras, (92 score,) 25@26c; firsts, 23½@24½c; seconds, 22@23c; thirds, 20@21½c; State dairy, finest, 27@28c; good to prime, 24@26c; common to fair, 20@23c; renovated, extras, 22½@23c; firsts, 21@22c; lower grades, 19½@20½c; imitation creamery, firsts, 21½@22c; ladles, current make, firsts, 20½@21c; seconds, 19½@20c; lower grades, 18@19c; packing stock, current make, No. 2, 18½@19c; lower grades, 16@18c.

EGGS.—Receipts yesterday, 26,869 cases. There is a freer offering and a quieter trading, leading to an easier market, with some reaction in price. Tone closed unsettled with considerable weakness on medium and undergrades. Nearby white eggs steady. Fresh gathered, extras, per dozen, 22@22½c; storage packed, firsts to extra firsts, 20½@21c; regular packed, extra firsts, 20½@21c; regular packed, Firsts, 19½@20½c; seconds, 19@19½c; thirds and poorer, 18½c; dirties, No. 1, 18½@19c; No. 2 and poorer, 18c; checks, good to prime, dry, 17@18c; State, Pennsylvania, and nearby, hennery whites, fine to fancy, 26c; defectives, 23@25c; gathered whites, as to size and quality, 23@25c; Western, gathered whites, 21@23c; State, Pennsylvania, and nearby, hennery browns, 22½c; gathered brown and mixed colors, 20@21c; duck eggs, State and nearby, Indian Runner, 35@36c; Baltimore, per dozen, 32@35c; Western, 32@33c; Tennessee and other good Southern, 30@32c; far Southern, 27@28c; goose eggs, per dozen, 80c@$1.

THE REAL ESTATE FIELD

Investor Buys Upper Manhattan Apartments—East Seventy-fifth Street Residence Sale—Builders Buy Entire Block in Fordham Heights Centre—Business and Dwelling Leasing Activity.

The upper Washington Heights section and the Fordham Heights district of the Bronx contributed materially to the activity of the realty market yesterday by deals of importance. The Bronx transaction involved an entire block just east of the Grand Boulevard and Concourse. The upper Manhattan deal involved the three new five-story apartment houses on the northwest corner of Northern Avenue and 180th Street, fronting 125 feet on the avenue by 147 feet on the street. They were sold by the Haven Construction Company, Charles Flaum, President, to Walter J. Rich, who has invested in other apartment property in that locality.

The brokers in the transaction were S. & J. Albert. Wechsler & Cohn, attorneys, represented the sellers, and Mr. Rich was represented by Harry Mack of M. S. & I. S. Isaacs. The property was held at $285,000, and the deal was on an all-cash basis. The property was acquired by the sellers last July, and the houses are now well rented. The 180th Street block front opposite the property just sold was similarly improved by the Haven Construction Company last Fall, and one of the houses was purchased by Mr. Rich.

$70,000 Deal on East 75th Street.

Gherardi Davis has sold to a client of the Douglas Robinson-Charles S. Brown Company 36 East Seventy-fifth Street, a four-story private dwelling on a lot 25 by 100.2 feet. The property, which will be occupied by the buyer, has been held at $70,000.

Buyer for West Side Dwelling.

The estate of Nora Shannon has sold to an investing client of Slawson & Hobbs for occupancy 324 West Seventy-first Street, a three-story high-stoop private dwelling on a lot 17 by 102.2 feet.

Takes Title to Broadway Block.

The Eighty-ninth Street Construction Company took title yesterday to the block front on the east side of Broadway, between Eighty-eighth and Eighty-ninth Street, with depths of 175 feet on the former and 80.6 feet on the latter street, from the City Investing Company, subject to mortgages of $825,000. A building and permanent loan of $400,000 has been made by the Metropolitan Life Insurance Company on the southeast corner of Eighty-ninth Street. A twelve-story apartment will be erected there.

Defendant Buyer in Auction Room.

Two of the auction offerings yesterday, instead of going to the plaintiffs, as has usually been the case, were purchased after active bidding by the defendant. The properties were the five-story tenements at 783 and 785 Columbus Avenue, north of Ninety-eighth Street. They were sold under foreclosure brought by Laurence Curnen against Arthur Otten to recover judgments with taxes of about $13,000 on each house. Mr. Otten bought 783 for $27,500 and paid $28,000 for the second one, each covering a plot 25 by 74 feet. Bryan L. Kennelly was the auctioneer.

Joseph P. Day sold the old Café Boulevard, southeast corner of Second Avenue and Tenth Street, in foreclosure proceedings by the Poughkeepsie Savings Bank against the Rosenfeld Realty Company to recover judgments with taxes of over $137,000. The plaintiff got it on a bid of $700,000.

Tenement Property Sales.

The five-story tenement, 25 by 100, at 128 Cannon Street, has been resold by Isabella Schwab and others to Maier Gitron for investment. The sellers acquired the property in a foreclosure action last month for $23,800.

Paul A. McGolrick has sold to a client of J. A. Wood, 56 East 114th Street, a five-story single flat on a lot 20 by 100.11. This was an all-cash transaction.

O'Brien Block on Fordham Heights Sold.

The Fordham Heights section of the Bronx furnished one of the largest sales that has been closed in that part of the city for a long time and gives additional evidence of the investment and building activity in that district. The entire block, sixty feet east of the Grand Boulevard and Concourse, fronting 202 feet on the south side of 184th Street, 210.28 on Valentine Avenue, 205 on Ryer Avenue, and 206 on Field Place, has been sold by Mrs. Thomasine E. O'Brien to a building syndicate for apartment improvement.

The property was purchased forty years ago by the late Miles O'Brien and it has been held up to the present time by his widow. Several large five-story apartments have been erected in the immediate vicinity and others are now under construction.

Richard H. Scobie was the broker in the transaction. It is the fifth large percel sold by him in that section within the last few months.

Bronx Sales.

D. Thomas Costar sold for the Concrete Realty and Holding Corporation to Morton M. Green a two-family frame dwelling on a lot 25 by 95, 2,384 Creston Avenue.

Brooklyn.

Charles E. Rickerson has sold 299 Garfield Place, between Eighth Street and Park Place West, a four-story and basement, bay window, limestone dwelling, on a lot 20 by 60 by 100, for the estate of Joseph Balmer to a client for occupancy.

Tutino & Cerny have sold for Peter Ficken to a client for investment the three-store double brick store and dwelling, on a plot 27 by 100, 4,918 Fifth Avenue.

New Jersey.

The Frank Hughes-Taylor Company has sold for cash to J. Gerry Dobbins of Brunswick Road, Montclair, the Colonial residence at 136 North Mountain Avenue, Montclair, formerly owned by Allison P. Clark. The structure occupies a plot 100 by 200 feet and was held at $16,500.

Factory Moves to Long Island City.

The Cross & Brown Company has leased to the Commercial-Research Company the top floor, containing over 13,000 square feet, in the new Goodyear Tire and Rubber Company Building at Jackson Avenue and Honeywell Street, Long Island City, and will move their laboratories and factory from Tuckahoe, N. Y.

Commercial Leases.

S. Osgood Pell & Co. have leased for a term of years for Mr. S. Kalvin the store at 10 West Forty-sixth Street to Albert O. Whitney.

The Charles F. Noyes Company has leased to Theal, Stefan & Co. the five-story building 297 Pearl Street for five years from May 1.

Rice & Hill have leased for a term of years for the Fifty-second Street Company to the Lippard Stewart Motor Sales Company the easterly store, containing nearly 8,000 square feet, in the Randall Building, 136-146 West Fifty-second Street.

Nelson, Lee & Green have leased to the Lubin Manufacturing Company of Philadelphia, producers of moving pictures, the seventh floor in the Mecca Building for general offices. The space taken fronts 110 feet on Forty-eighth Street and 118 feet on Broadway, and it will be divided up into general offices, a large projecting room, film vaults with a capacity of 5,000 reels, and the private offices of the various executive officers of the firms going into this combination. The lease is over a long term of years and dates from May 1.

The Standard Oil Company of New York has leased through Burton Thompson & Co., Inc., Store 6 in the Standard Arcade at 50 Broadway to M. Carroll & Co., dealers in fancy fruits.

Pease & Elliman have leased to the Newark Shoe Stores Company for S. Charles Welsh, as trustee, the ground floor and basement of 1,516½ Third Avenue; also to the same lessee for George Tonkonogy the store at 1,743 Pitkin Avenue, East New York, Brooklyn.

Private Dwellings Leased.

S. Osgood Pell & Co. have leased for a long term the Pliny Fisk Estate at Milton Point, Rye, N. Y., to Henry Lockhart, Jr., President of the Simplex Automobile Company, and for E. W. Robinson his house at Great Neck to Albert A. Cohn.

Burke Stone, Inc., has leased for Oliver M. Oake the new residence he recently completed on Janvrin Avenue, Cedar Knolls, to W. V. Lifsey, General Eastern Passenger Agent of the New York Central Railroad.

The Louis Becker Co. leased for Mrs. O. E. Lakeland of Summit, N. J., the three-story-and-basement dwelling 955 St. Nicholas Avenue, adjoining the corner of 158th Street, for a term of years to Guy Beck.

Pease & Elliman have leased for Mrs. Katherine Spitzka her five-story American basement dwelling, 16 by 100 feet, at 66 East Seventy-third Street, to Samuel A. Sicher.

Herbert A. Sherman has leased for William B. Neergaard his country place at the corner of Milton Road and Palisade Avenue, Rye, N. Y., for the season to John V. Woodard.

Shaw & Co. have leased for the American Baptist Home Mission Society the three-story-and-basement dwelling 4 West 128th Street to Augusta Zeeb.

Burke Stone, Inc., has leased for David Lamb a residence on Webster Avenue, adjoining the Bronx Parkway Reservation to Mrs. Mary McNichol.

May Build New Broadway Theatre.

Negotiations are said to be pending for the lease of the Fitzgerald property at the northeast corner of Broadway and Thirty-seventh Street by Mitchell H. Mark for improvement with a theatre. The present leases on the property expire early in 1916. Mr. Mark is head of the Strand Theatre syndicate.

$45,000 Theatre for Harlem.

Plans were filed with Building Superintendent Ludwig for the construction of a two-story theatre on the south side of 135th Street, 85 feet east of Lenox Avenue. It will have a frontage of 67.6 feet and depth of 99.11 feet and will be fireproof. There will be accommodations for 1,000 people and it will be known as the Lincoln. Alexander J. Bruen is the owner. Henry D. Downs is the lessee. Jardine, Hill & Murdock are the architects and have placed the cost at $45,000.

Sale of Claflin Property.

Joseph P. Day will sell at public auction tomorrow property owned by the H. B. Claflin Company. The sale will be held outside of the County Court House on Chambers Street and includes 99-101 Sullivan Street, 59-61 Thomas Street, 55-57 West Broadway, and 63, 65, 67, and 69 Thomas Street.

Realty Notes.

James McWalters & Son have been awarded the general contract to build the $150,000 residence for John Pratt at 7 and 9 East Sixty-first Street, plans for which were filed recently by the architect, Charles A. Platt.

Leon S. Altmayer has sold a first mortgage of $12,000 on the five-story and basement brick tenement, 25 by 100, 4 East 134th Street, for Mrs. E. Gerken. The deal was for cash.

The Bronx Board of Trade will hold its annual banquet this evening at McKinley Square Casino, 169th Street and Boston Road.

The second annual banquet of the Upper Manhattan Property Owners' Association will be held on Tuesday evening, April 20, at the new Broadway Claremont, 135th Street and Broadway.

John Cabot, Jr., took title yesterday to a large vacant property comprising a frontage of 279 feet on the north side of 171st Street. The plot has a depth of 95 feet, and extends from a point 100 feet east of Fort Washington Avenue to within 133 feet west of Broadway.

RESULTS AT AUCTION.

AT 14 VESEY STREET.

By Joseph P. Day.

31st St, 120 and 122 West, s s, 245 ft w of 6th Av, 40x123.6x40.10x115.5, seven-story loft building; adjourned to March 31.

146th St, 164 West, s e corner of Seventh Av, 100x40, six-story tenement and stores; Metropolitan Life Ins. Co. against Fleischmann Realty Co. et al.; Woodford, Bovee & Butcher, attorneys; Thomas W. Churchill, referee; due, $62,755.91; taxes, &c., $3,786.73. To the plaintiff for $50,000.

Second Av, 156 to 160, s e corner of 10th St, 65.7x125, four-story restaurant; Poughkeepsie Savings Bank against Rosenfeld Realty Co. et al.; Isaac E. Bingham, referee; due, $129,523.10; taxes, &c., $8,000; to the plaintiff for $100,000.

Lispenard St, 3, n s, 20 ft e of West Broadway, 25x75, three-story loft building, one-story extension; Mary Bussing against Eveleen D. Weddle et al.; Stitt & Phillips, attorneys; Joseph Rowan, referee; due, $13,865.78; taxes, &c., $310; to the plaintiff for $13,000.

Houston St, 477 E., s s, 70 ft w of Goerck, 20x50, three-story tenement and stores; Metropolitan Savings Bank against David Levine et al.; A. S. & W. Hutchins, attorneys; David B. Simpson, referee; due, $7,153.18; taxes, &c., $69.16; to the plaintiff for $6,000.

By Bryan L. Kennelly.

Columbus Av, 783, e s, 25.11 ft n of 98th St, 25x74, five-story tenement and stores; Laurence Curnen against Arthur Otten et al.; William F. Clare, attorney; Jacob A. Cantor, referee; due, $12,907.77; taxes, &c., $513.50; to the defendant for $27,500.

Columbus Av, 785, e s, 50.11 ft n of 98th St, 25x74, five-story tenement and stores; same against same; attorney, same; referee, same; due, $12,960.27; taxes, &c., $502.79; to the defendant for $28,000.

AT 3,208 THIRD AVENUE.

By Henry Brady.

177th St, 749 East, n s, 100 ft w of Prospect Av, 25x100, three-story tenement and stores; Samuel Bitterman against Libia Realty Co. et al.; Nathan Friedman, attorney; Edward F. Moran, referee; due, $1,111.11; taxes, &c., $250; to the plaintiff for $21,446.

TODAY'S AUCTION SALES.

AT 14 VESEY STREET.

By Bryan L. Kennelly.

West Broadway, 413 and 415, e s, 99 ft n of Spring St, two six-story loft buildings; New York Life Insurance Co. against Mary A. Fitzgerald et al.; George W. Hubbell, attorney; Herman Joseph, referee; due, $57,906.77; taxes, &c., $3,026.89.

By Joseph P. Day.

Bank St, 20, s s, 39 ft w of Waverley Place, 19.7x75, three-story dwelling; Irving Lippman against Gustav Lippman et al.; Clarence K. McGuire, trustee; Raymond Rubenstein, referee; partition.

119th St, 20 East, s s, 184.5 ft w of Madison Av, 15.8x100.11, three-story dwelling; Elizabeth S. Harvie against Beke Schneider et al.; Joseph F. Stier, attorney; Abraham Oberstein, referee; due, $8,603.38; taxes, &c., $8.

19th St, 427 East, n s, 328 ft e of 1st Av, 24x92, five-story tenement and stores; Horace Porter et al. against Nome Realty Co. et al.; Alexander B. Kellogrow, attorney; Charles M. Travis, referee; due, $20,972.42; taxes, &c., $1,406.98.

By Herbert A. Sherman.

131st St, 158 West, s e corner 7th Av, 100x45.11, five-story tenement and stores; East River Savings Institution against Charles B. Barkley et al.; Omri F. Hibbard, attorney; Albert W. Ransom, referee; due, $56,148.05; taxes, &c., $110.

AT 3,208 THIRD AVENUE.

By Joseph P. Day.

Bainbridge Av, n e corner of 205th St, 26.2x73.7x25x81.3, vacant; Tax Lien Co. of New York against Mary O'Reilly et al.; August Weymann, attorney; William J. McKeown, referee; due, $1,302.26; taxes, &c., $375.

By Henry Brady.

182d St, 712 East, s s, 28.5 ft e of Crotona Av, 36x70, two-story dwelling; Fannie J. Jones against William Schmitz et al.; Henry C. Harding, attorney; Allen Caruthers, referee; due, $5,943.45; taxes, &c., $275.60.

MORTGAGE LOANS.

SPECIAL FUNDS
$500,000 for Building Loans.
$10,000 to $250,000 for permanents.
MORGENTHAU JR Co
95 LIBERTY ST.

THE BUILDING DEPARTMENT.

135th St, s s, 85 ft e of Lenox Av, for a two-story theatre, 67.6x99.11; A. J. Bruen, 19 East 83d St., owner; H. D. Downs, lessee; Jardine, Hill & Murdock, 3 West 29th St, architects; cost, $45,000.

185th St, n w corner of Valentine Av, for two five-story brick tenements, 56.8½x90 and 50x88; H. M. Construction Co., (Max Herman, 927 East 163d St, President, owner;) Kreymborg Architect Co., 1,029 East 163d St, architect; cost, $120,000.

Eagle Av, w s, 301.80 ft s of Westchester Av, for a two-story brick store and loft, 25x110; Henry Knepper, 4,045 3d Av., owner; Samuel Levingson, 101 West 42d St, architect; cost, $10,000.

Hunt's Point Av, s e corner of Gilbert Place, for a five-story brick tenement, 25.8¾x106.6⅝; Gilbert Place Co., Inc., owners; (Emil Veit, 1,029 East 163d St, Secretary;) Kreymborg Architect Co., 1,029 East 163d St, architect; cost, $30,000.

Alterations.

Items under $5,000 omitted.

18th St, 117 East, to a three-story and basement dwelling; estate of Ellen M. Hennessey, 125 West 56th St, owner; G. Provost, 104 West 42d St, architect; cost, $8,000.

REAL ESTATE TRANSFERS.

WEDNESDAY, MARCH 24.

With name and address of purchaser and attorney. When attorney's name is omitted address party of the second part.

Manhattan.

AVENUE C, 19, w s, 40.2 ft n of Second St, 20.1x52.2; Julius Stoloff to J. Stoloff, Inc., 19 Avenue C, Jan. 29 ... $100

ATTORNEY ST, 105, w s, 60 ft s of Rivington St, 20x50.8; Charles H. Hart et al. to Adolph H. Mayer, 105 Attorney St., March 23 ... $100

WATER ST, 614 and 616, n s, 52.11 ft w of Gouverneur St, 46.11x64.3x46.3x65.11, (foreclosure Jan. 27;) Gordon S. P. Kleeberg, referee, to Annie M. Diehl, 140 Oak St., Weehawken Heights, N. J., plaintiff, March 24; attorneys, Stoddard & M., 128 Broadway ... $15,000

2D AV, 1,166 and 1,168, e s, 50.5 ft n of 61st St, 50x100x irregular; Charles Berney to Beach Construction Co., 2 Rector St, March 23 ... $1

3D AV, 607, e s, 98.9 ft s of 40th St, 28x105; Otto Wagner to Minnie Wagner, his wife, at New Rochelle, N. Y., (mtg $20,000,) March 22; attorney, O. Wagner, 134 West 26th St ... $1

14TH ST, s s, 87 ft e of Avenue C, strip 1x206.6 to n s of 13th St; James L. Ogden, Jr., Newark, N. J., and another, executors, &c.; James L. Ogden to Eagle Pencil Co., 377 Broadway, ½ part, March 24; attorney, Lawyers Title Insurance and Trust Co., 160 Broadway ... $200

SAME PROPERTY; Isaac C. Ogden, Jr., Orange, N. J., individually and as executor of I. C. Ogden, to same, ½ part, B. & S., March 19; same attorney ... $200

40TH ST, 373 ft e of 2d Av, 25x98.9; Joanna Toohey to Amelia Neumeyer, 304 East 86th St, B. & S., all liens, March 15; attorney, Title Guarantee and Trust Co., 176 Broadway ... $100

47TH ST, 48-50 West, s s, 302 ft e of 6th Av, 45.4x100.5; Akron Building Co. to Esthold Realty Co., 119 West 40th St, (mtg $35,000,) B. & S. and C. A. G., March 23; Attorney, Title Guarantee and Trust Co., 176 Broadway ... $100

50TH ST, 315 East, n s, 153.4 ft e of 2d Av, 16.8x100.5; Ada, wife of Alexis Olenin, to Margaret Underhill, of Ossining-on-Hudson, N. Y., (mtg $9,000,) Feb. 24; attorney, Abraham S. Underhill, at Ossining, N. Y. ... $100

53D ST, 546 West, s s, 150 ft e of 11th Av, 25x100.5; Irving Savings Institution to Donright Co., Inc., 2,045 Ryer Av, Bronx, all liens, March 24; attorneys, Deyo & B., 111 Broadway ... $100

88TH ST, n s, 150 ft w of Amsterdam Av, runs n 100.8x w 75x n ½x w 88.2x n e along centre line of old Bloomingdale Road, closed, 102.5 to s s of 89th St x w 80.6 to e s of Broadway x s 201.5 to n s of 88th St x e 175 to beginning; City Investing Co. to Eighty-ninth Street Construction Corporation, 128 Broadway, (mtg $825,000,) March 24; attorneys, Woodford, B. & B., 1 Madison Av ... $100

95TH ST, 216-218 East, s s, 298.9 ft w of 2d Av, 50x100.8; Herman D. Junge to Thomas H. Roff, at Morganville, N. J., B. & S., Jan. 7; attorney, Title Guarantee and Trust Co., 176 Broadway ... $100

108TH ST, 109 East, n s, 105 ft e of Park Av, 25x100.11; Rose Rothstein to Lucetta B. Makepeace, at Lawrence, L. I., quitclaim, March 18; attorney, Title Guarantee Co., 160 Broadway ... $1

112TH ST, 23 West, n s, 475 ft e of Lenox Av, 24.6x100.11; Rosie Rehfeld, administratrix of will of Minna Wolffheim, to Rosie Rehfeld, 888 Southern Boulevard, (mtg $17,000,) Jan. 22; attorneys, Cherurg & Falk, 299 Broadway ... $1

133D ST, 58 West, s s, 235 ft e of Lenox Av, 25x99.11; Max Borck to Estelle Thompson, 58 West 133d St, March 20; attorney, Charles L. Borck, 38 Park Row ... $100

171ST ST, n s, 100 ft e of Fort Washington Av, 279.1x95; Henry R. Hoyt et al. to John Cabot, Jr., at Weehawken, N. J., April 18, 1913; attorneys, Daly, H. & M., 15 William St ... $1

Bronx.

ANTHONY AV, n w corner of 173d St, 110x52.5 to Clay Av x 111.11x26.7; Meliwin Realty Construction Co. to Harry A. Munroe, 460 West 145th St, (mtg $53,000,) March 22; attorneys, Candee, S. & H. Co., 26th St. and East River ... $1

CROTONA AV, e s, 500 ft n of 183d St, 50x100; Marie Lumpe, Lakewood, N. J., to Emil F. Lumpe, Lakewood, N. J., (mtg $46,000,) March 23; attorneys, A. & H. Bloch, 99 Nassau St ... $1

FREEMAN ST, s w s, 129.3 ft s e of West Farms Road, 10.8x14 to Freeman St, x9; Prospect Holding Co. to George D. Judson, Middleport, N. Y., et al., Dec. 5, 1913; attorney, C. H. Freedrich, 35 Nassau St ... $100

SAME PROPERTY; Samuel Finkelstein et al. to George D. Judson, Middleport, N. Y., March 18; attorney, same ... $100

LOT 183, map Joseph Husson; Susan H. Rudd to Simon Gallian, on e s of O'Brien Av, 25 ft n of White Plains Road, March 9; attorneys, Carrington & P., 200 Broadway ... $100

LOTS 20 and 21, Block C, map of Dore Lyon, 50x125; William W. Braithwaite to Sidney B. Hickox, 2,246 Gleason Av, March 6; attorney, Frank Gass, Westchester, N. Y. ... $1

LOT 175, map of Monatiquot Real Estate Co., at Wakefield; Monatiquot Real Estate Co. to Nellie Kiernan, Bedford Hills, N. Y., Dec. 30, 1910; attorney, N. Niles, 154 Nassau St ... $1

MAPES AV, 1,975, w s, 45x100; John W. Cornish Construction Co. to Eva H. Berry, 2,543 Valentine Av, (mtg $37,000,) March 19; attorney, Title Guarantee and Trust Co., 176 Broadway ... Exchange

MORRIS AV, n e corner 168th St, 475x100x325x85 to Collegte Av x150x185; Frederic A. de Peyster et al. to Alotto Realties, Incorporated, 369 E. 167th St, Dec. 15, 1914; attorney, E. J. Krug, Jr., 150 Nassau St ... $100

PROSPECT AV, 1,320, e s, 59.3x irregular; Abraham Gellis to David Gellis, 1,889 Madison Av, (mtg $27,200,) March 22; attorney, David Gellis, 1,889 Madison Av ... $100

UNION AV, e s, 45 ft n of 167th St, 40x100; Gerard B. Lambert to Newton James, 315 W. 79th St, March 18; attorney, Newton James, 30 Pine St ... $1

UNIVERSITY AV, e s, 350 ft s of 183d St, 37.6x102.6 to Macomb's Dam Road x37.6x102.7; Fred Lunstedt to Elizabeth Shirley, 123 East 17th St, and another, (mtg $11,500,) March 23; attorney, Title Guarantee and Trust Co., 176 Broadway ... $100

WEST FARMS ROAD, s e s, at s w s Freeman St, 100.2x183.6; Samuel Finkelstein to George D. Judson, Middleport, N. Y., ½ part, (mtg $14,000,) March 18; attorney, Charles H. Friedrich, 35 Nassau St ... $100

SAME PROPERTY; Louis W. Koplin to same, ¼ part, (mtg $14,000,) March 18; attorney, same ... $100

SAME PROPERTY; Rebecca Koplin & another to Louis W. Koplin, 515 South 8th St, Philadelphia, ¼ part, (mtg $14,000,) March 18; attorney, same ... $100

151ST ST, s w s, 155 ft s e of Wales Av, 25x75; Samuel J. Thompson to James W. Thompson, 320 East 151st St, ½ part, (mtg $2,000,) March 23; attorney, Frees & McE., 3,029 3d Av ... $1

167TH ST, s w s, 19.3 ft w of Nelson Av, 25x100; Robert Wood to Anna Schickel, 118 West 13th St, March 13; attorney, Robert Wood, 122 West 167th St ... $1

167TH ST, s w s, 44.3 ft w of Nelson Av, 25x100; same to same, March 13; same attorney ... $1

178TH ST, s s, 80 ft w of Cedar Av, 20x98; also 178th St, s s, 100 ft w of Cedar Av, 27.3x98.6; Joseph Lakatos to Erasmus D. Garnsey, 273 West 132d St, (mtg $7,000,) Dec. 16, 1914; attorney, E. D. C. Sperry, 233 Broadway ... $1

179TH ST, s s, 78.2 ft w of Marmion Av, 36x72.2; Max Bendit, referee, to Philip Rhinelander, executor, &c., 16 East 55th St, Nov. 6, 1914; attorney, Lawyers Title Insurance and Trust Co., 160 Broadway ... $15,000

179TH ST, s s, 114.2 ft w of Marmion Av, 36x75.3; George H. Engelhard, referee, to Christian G. Kuhner, 812 Faile St, (mtg $16,500,) April 14, 1914; attorney, Lawyers Title Insurance and Trust Co., 160 Broadway ... $3,000

SAME PROPERTY; Christian G. Kuhner to Philip Rhinelander, 16 East 55th St, executor, &c., (mtg $16,500,) Jan. 12; same attorney ... $1

179TH ST, 816 to 820 East, s s, 72x75.3; Philip Rhinelander, 16 East 55th St, executor, &c., to Rose Korman, 8,813 17th Av, Brooklyn, (mtg $33,000,) March 23; attorney, Lawyers Title and Insurance Co., 160 Broadway ... $4,600

SAME PROPERTY; Rose Korman to Lloyd Realty Co., 95 River St., Hoboken, N. J., (mtg $33,000,) March 23; attorney, Lawyers Title and Trust Co., 160 Broadway ... $100

183D ST, 465 & 467 East, n s, 35x100; Rachel Rubin to Sadie Jackson & another, 800 E. 160th St, (mtg $24,000,) Oct. 11, 1911; attorney, C. H. Friedrich, 35 Nassau St ... $100

183D ST, 461 & 463 East, n s, 35x100; Rachel Rubin to Max Jackson, 775 Longwood Av, & another, (mtg $27,000,) Jan. 18, 1912; attorney, same ... $100

235TH ST, 632 East, s s, 20x114; John Albertie to Max Bermiger, 135 3d St, Long Island City, (mtg $3,500,) March 15; attorney, Title Guarantee & Trust Co., 176 Broadway ... $100

RECORDED MORTGAGES.

With name and address of lender and lender's attorney. Interest is at 5 per cent. unless otherwise specified.

Manhattan.

ATTORNEY ST, 105, w s, 60 ft s of Rivington St, 20x50.8; Adolph H. Mayer to Irene N. Collord of Ghent, N. Y., March 23, 5 years; attorney, Charles A. Collord, 38 Park Row ... $5,000

BROADWAY, s e corner of 89th St, 100.8x61.9; 89th Street Construction Corporation to Metropolitan Life Insurance Co., 1 Madison Av, March 24, due Sept. 1, 1920, 5½ p. c.; attorneys, Woodford, B. & B., 1 Madison Av ... $400,000

SAME PROPERTY; same to City Investing Co., 165 Broadway, March 24, prior mtg $400,000, due as per bond; attorney, E. E. Clark, 165 Broadway ... $100,000

MONROE ST, s s, 70.6 ft w of Jefferson St, 23x100; Morris Goldberg to Emigrant Industrial Savings Bank, 51 Chambers St, March 24, prior mtg $16,000, due April 18, 1919; attorney, Title Guarantee Co., 176 Broadway ... $3,500

1ST AV, s e corner of 71st St, 25.3x85; Jacob Katz to Emigrant Industrial Savings Bank, 51 Chambers St, 5 years, March 24; attorney, E. J. McGuire, 51 Chambers St ... $21,000

7TH AV, s e corner of 26th St, 20.9x70; Madison Square Mortgage Co. to Anne H. Byrd and another, executors, 69 Park Av., 5 years, as per bond, March 24; attorney, Lawyers Title Co., 160 Broadway ... $30,000

8TH AV, 785, w s, 32.4 ft s of 48th St, 23.7x100x47.7x102.10; 48th St, 306 West, s s, 100 ft w of 8th Av, 16.8x100.5, prior mortgage $60,000; The A. Realty Co. to David Israel, 306 West 48th St, Feb. 24, due, &c., as per bond; attorney, David Rosengarten, 14 Cedar St ... $2,000

30TH ST, 321 East, n s, 236.1 ft e of 2d Av, 19.5x98.9; Louis M. Schaefer and another to Myron Straus, 149 Lenox Av, March 23, 1 year, 6 p. c.; attorney, I. V. Schavrien, 44 Court St, Brooklyn ... $300

40TH ST, s s, 375 ft e of 2d Av, 25x98.9; Amelia Neumeyer to New York Title Insurance Co., 135 Broadway, March 24, 3 years, 5½ p. c. ... $8,000

41ST ST, n s, 232 ft e of 5th Av, 22x98.9; Alva E. Belmont to Title Guarantee and Trust Co., 176 Broadway, March 24, due as per bond ... $70,000

48TH ST, n s, 314 ft w of 8th Av, 18x100.5; George J. Mehler to Joseph S. Mattern, 1,921 Morris Av, March 23, prior mtg $7,000, due as per bond; attorneys, Deyo & B., 111 Broadway ... $6,000

53D ST, s s, 150 ft e of 11th Av, 25x100.5; Donright Co., Inc., to Irving Savings Institution, 115 Broadway, 3 years, March 24; attorneys, Deyo & B., 111 Broadway ... $14,000

53D ST, s s, 74 ft e of 1st Av, 20x89.6; Gustav P. Otto to Johanna Kilian, 355 West 145th St, March 24, due Sept. 24, 1917, 6 p. c.; attorney, Carl Kilian, 355 West 145th St ... $500

71ST ST, 130 West, s s, 293.9 ft w of Columbus Av, 18.9x100.5; Mary F. Hoyt et al. to Columbia Trust Co., 60 Broadway, trustee for Georgia C. Lee, March 23, 3 years; attorney, Lawyers Title Insurance and Trust Co., 160 Broadway ... $18,000

88TH ST, n s, 150 ft w of Amsterdam Av, 75x100.8; 89th Street Construction, Corporation to City Investing Co., 165 Broadway, March 24, prior mtg $325,000, due as per bond; attorney, E. F. Clark, 165 Broadway ... $150,000

112TH ST, n s, 475 ft e of Lenox Av, 24.6x100.11; Rosie Rehfeld to Anna Rehfeld, 145

What Does an Election Cost New York State?

Nobody Knows

A systematic effort to answer this question has been made for the first time

The New York Times, through special correspondents in every county, has gathered the statements of sworn expenditures filed by candidates, by campaign committees, and by public authorities. The result will appear in next Sunday's Times.

New York's laws regulating the filing of election expenses are so inadequate that there is no one bureau or department which collects all the facts. Candidates often neglect to report their expenses. Committees are lax in making their returns. Dispensers of public funds for election day business, in many instances, have not reported to the State at all. There is uncertainty as to how, when and where all these expenditures should be filed; even where the law is definite, it is not observed rigidly.

The New York Times's search for complete figures, though pursued without let-up, has taken nearly two months. The resulting article and tables will be a unique feature of

Next Sunday's Times

West 140th St, March 12, prior mtg $17,000, due Sept. 12, 1916, 6 p. c.; attorney, H. Olenick, 35 Nassau St. $4,000

Bronx.

MIDDLETOWN ROAD, s s, 150.1 ft w of Mayflower Av, 50x118; Eliza Baxter to Henry Reiss, 811 East 165th St, March 25, due as per bond; attorney, Lawyers Title Insurance and Trust Co., 160 Broadway $1,200

MORRIS AV, n e corner of 169th St, 475x100x325x85 to College Av x150x185; Alotto Realties, Inc., to Frederic A. de Peyster et al., 13 East 86th St, March 9, due Feb. 9, 1920; attorney, Henry L. Morris, 32 Liberty St $40,000

WEBSTER AV, e s, 43.9 ft s of 171st St, 18.9x96.7; Jacob Seligson to William H. Schumacher, 58 East 161st St, prior mtg $6,000; March 19, due as per bond; attorney, John Kadel, 2,069 Westchester Av. $2,000

WEBSTER AV, e s, 25 ft s of 171st St, 18.9x94.1; Jacob Seligson to William H. Schumacher, 58 East 161st St, March 19, due Feb. 1, 1918, 6 p. c.; attorney, John Kadel, 2,069 Westchester Av. $2,000

170TH ST, s s, 75.3 ft w of Marmion Av, 36x75.2; Rose Korman to Philip Rhinelander, executor, 16 East 55th St, March 23, 5 years; attorney, Lawyers Title Insurance and Trust Co., 160 Broadway $16,500

RECORDED LEASES.

With name and address of lessee.

Manhattan.

8TH AV, 415 and 417, stores and basements; H. Koehler & Co. to Peter Donohue, 261 West 21st St, 5 years, from May 1, 1915; attorneys, Crosby & B., 302 West 34th St. $3,000

1ST AV, 1,876, store and basement; Hy. Lowenstein and another to Joseph Pollock and another, 1,874 1st Av, 5 years, from May 1, 1915 ..... $1,800

WASHINGTON ST, 224, and Barclay St, 115, stores and basements; T. J. Oakley Rhinelander and another to William Restmeyer, 115 Barclay St, 5 years, from May 1, 1915; attorney, Carl Wittmann, 287 Broadway $2,400

LENOX AV, 537, store and front basement; Samuel Katz to Abraham Pfeferblum, 570 9th Av, 6 years, from May 1, 1915; attorney, Louis Benedict, 2,423 7th Av. ..... $1,500 and $1,700

6TH AV, 784, store, basement, and five lofts above store; 784 6th Avenue, Inc., to East 30th St, to Cowperthwait's Furniture Co., 140 West 23d St, 10 years, from Feb. 1, 1915; address, 782 6th Av. $25,000

41ST ST, 530 to 534 West, all; V. Loewers Gambrinus Brewery Co. to Marc Klaw Rochelle Park, New Rochelle, N. Y., and Abraham Erlanger, 232 West End Av, 5 years, from May 1, 1915; attorney, Charles T. Rudershausen, 140 Nassau St. $8,000

8TH AV, 1,363, store floor and basement; Joseph Burger to Joseph Shimel, 144 East Houston St, 5 years, from Jan. 1, 1916; attorney, Max Silverstein, 309 Broadway. $2,100

44TH ST, 15 and 17 West, seventh floor; Harry N. French, receiver, to George A. Bodee & Brother, 489 5th Av, 5 years, from May 1, 1915 ..... $3,300

184TH ST, 525 and 527 West, all; Ernestine Rosenthal to Samuel Berman and another, 506 West 134th St, 3 years, from April 1, 1915; attorney, Samuel Sturtz, 198 Broadway $10,600

BROADWAY, 2,402, store and basement; Mayfield Construction Co. to William Avidan, 840 West 156th St, 9 10-12 years, from July 1, 1915; attorneys, Fitch, M. & G., 32 Nassau St. $6,000

MONROE ST, 253, east store; Baruch Pincus to Jacob Koretsky, 2 years, from June 1, 1915; attorney, Samuel Goldberg, 72 Pitt St. $480

MECHANICS' LIENS.

Manhattan.

WASHINGTON PLACE, 110; Alfonso M. Pepe against Filippo, Enrico, Adele, and Giuseppe Gualano, also Berardino Reddi and Vincenzo di Silvestro, owners and contractors $40

7TH AV, 721; William Kienert against George H. Earle, Jr., owner; Fraad Contracting Co., contractor, (renewal) $840

10TH AV, w s, whole front between 53d and 54th Sts., 200.10x475x irregular x450; Paul Scherbner Iron Works against Belt Line Railway Corporation, owner; George T. McLauthlin Co., contractor $291

105TH ST, 112 to 138 West; Johnston Heating Co. against Mary A. Loeffler, owner and contractor; William H. Heddendorf, contractor, (renewal) $1,273

110TH ST, 32 and 34 East; Pincus Klahr against Gertrude A. Forman, owner; Rosenberg & Son, contractors $21

120TH ST, 277 West; Aaron Liebowitz against Grace Dietz, owner; Ellen Cuff, contractor $235

162D ST, 528 to 540 West; Hoffman & Elias against Edythe C. and James S. Henckel, owners; H. P. Wright & Co., contractor $212

SAME PROPERTY; Safety Fire Door Co., Inc., against same $880

162D ST, 528 to 540 West; Otis Elevator Co. against James S. Hanckel, owner and contractor; Edythe C. Hanckel, owner; H. P. Wright & Co., contractor $2,000

162D ST, 528 to 540 West; S. F. Bowser & Co., Inc., against James S. and Edythe C. Henckel, owners; H. P. Wright & Co., contractor $723

SATISFIED MECHANICS' LIENS.

Manhattan.

PARK AV, 25; Silberman Schampain Co. against Charles H. Chetwood et al., Jan. 18, 1915 ..... $937

44TH ST, 14 East; Koslow Iron Works, Inc., against Harry T. Sherman et al., July 10, 1914, (vacated) $410

Bronx.

KELLY ST, 1,013; J. Rosenblum & Co., Inc., against Keilbert Construction Co. et al., Nov. 4, 1914 ..... $135

KELLY ST, 1,013; Morris Manacher et al. against Keilbert Construction Co. et al., Nov. 21, 1914 ..... $575

KELLY ST, w s, 100.4 ft s of 165th St, 25x100; Mugler's Iron Works against Keilbert Construction Co. et al., Nov. 7, 1914. $345

KELLY ST, 1,013; Karl F. Buchsbaum against Keilbert Construction Co. et al., Nov. 20, 1914 ..... $105

LIS PENDENS.

Manhattan.

ACADEMY ST, 201st St, and Marginal St, block, &c.; John A. Philbrick & Bro. against Sargent & Co. et al., (action to foreclose mechanics' lien;) attorneys, Sackett & Lang.

7TH ST, 180 East; Metropolitan Savings Bank against Louis Gluck et al., (foreclosure of mortgage;) attorneys, A. S. & W. Hutchins.

11TH ST, s s, 125 ft w of Avenue D, 72.4x 99.1; Samuel P. Schlansky against David H. Smith et al., (foreclosure of mortgage;) attorney, J. H. Banton.

25TH ST, 313 West; Ethel V. Sullivan against Robert J. Walsh et al., (foreclosure of four mortgages;) attorneys, Johnston & Johnston.

28TH ST, 313 West; Ethel V. Sullivan against James C. Walsh et al., (foreclosure of three mortgages;) attorneys, Johnston & Johnston.

28TH ST, 210 to 214 East; David Keane against Cortlandt E. Taylor et al., (foreclosure of mortgage;) attorneys, Cary & Carroll.

103D ST, 220 East; August J. Chabot against Sadie Nathanson et al., (foreclosure of mortgage;) attorney, H. M. Bellinger, Jr.

Bronx.

FOX ST, e s, 423.2 ft n of 165th St, 37.6x 100; Leo Hirschfeld against Haven Realty Co. et al., (foreclosure of mortgage;) attorney, P. H. Leifert.

HUNT AV, s w corner of Mianna St., known as Lot 26, Hunt Estate; George J. Puckhaefer against John J. Geary et al., (action to foreclose transfer of tax lien;) attorney, G. A. Moses.

LOT 14, Block 2,950, Section 11, on tax map; W. Stebbins Smith against Thomas Mead et al., (action to establish validity of tax lien;) attorney, W. S. Smith.

LOT 15, Block 2,950, Section 11, on tax map; W. Stebbins Smith against William Lord et al., (action to establish validity of tax lien;) attorney, W. S. Smith.

MORRIS AV, e s, 180 ft s of 170th St, 20x 100; L. Josephine Van Deusen against Lena Stein et al., (foreclosure of mortgage;) attorney, W. R. Adams.

PROSPECT AV, w s, 105 ft n of 181st St, 83x180; Ella Willing Jackson against Nellie May Parker, (action to recover on judgment;) attorney, B. I. Finkelstein.

SEDGWICK AV, corner formed by junction of n w s of Sedgwick and s w s of Fordham Road, 76.74x85.3; John C. Rodgers against Guidone & Galardi Co. et al., (foreclosure of mortgage;) attorney, J. W. Boothby.

WASHINGTON AV, 2,136; Lizzie Fangemann against Louis Ohl et al., (foreclosure of mortgage;) attorney, W. W. Westall.

WESTCHESTER AV, s s, 151 ft e of Union Av, 25x119.6; B. Howe Dupignac against Franconia Realty Co. et al., (foreclosure of mortgage;) attorney, W. L. Clark.

163D ST, s s, 18.2 ft e of Tinton Av, 20.5x 75.6; William Collins against Katherine Collins et al., (foreclosure of mortgage;) attorneys, J. & W. T. Croak.

95% OF FIRES

In Sprinklered Buildings Extinguished or Checked,

Resulting in Proportionately Reduced Insurance Rates, benefiting Owner and Tenant alike, affecting Contents and Building.

In conjunction with our other branches the Sprinkler overhead is relatively small, with a consequent competitive advantage.

Piping cut and assembled at our own works insures speedy installation.

WELLS & NEWTON CO.

Engineers and Contractors, 292-298 Avenue B, NEW YORK CITY.

Telephone, 1530 Stuyvesant.

Plumbing. Heating. Ventilation. Automatic Sprinkler Installations.

NEW JERSEY—FOR SALE. | NEW JERSEY—FOR SALE.

Colonial All-Year Home—on the Water

100 Feet Water Frontage. Plot 100 by 150 Feet.

Ready to Live In Now. Price $6,200. Easy Terms.

$4,000 can remain on mortgage; balance, $2,200, on terms arranged to suit.

VERY CONVENIENT TO EXPRESS STATION. 44 MIN. ON LACKAWANNA R. R. Magnificent views overlooking lakes; surrounded by beautiful homes; delightful walks and drives. All sports, both Summer and Winter, afforded by beautiful lakes and Country Club.

7 ROOMS, TILED BATH.

Central hall, very large living room, with open fireplace. Dining room, butler's pantry, kitchen. Four exceptionally large bedchambers, tiled bath, fine clothes and linen presses—ample storage. Huge veranda and central entrance porch, upper balcony and sleeping porch. A fine, unusually well built, livable house, with Craftsman interior and every up-to-date convenience, **including absolutely pure water**; perfect heating plant, electric light, parquet floors, beamed ceilings, walls panelled in hardwood. Established social centre; schools, churches, select social organizations. **Highest, healthiest altitude within commuting distance of New York.** For further particulars address

WALTER S. RAIT, Telephone 1521 Cortlandt. **170 BROADWAY, N. Y.**

QUEENS—FOR SALE OR TO LET.

Artistic Stucco Dwelling

Just completed. Hollow tile construction. Tile roof; 9 cheerful, sunny rooms and 2 baths. All large rooms. For sale at a reasonable price and on convenient terms.

15 Minutes From Herald Square

Via Penn.-L. I. Electric Express Service.

Kew Gardens

Surrounding Kew Gardens Station. In the Beautiful Hills of Kew.

Many other new houses ready for occupancy, from $9,750 to $22,500. We offer also villa plots of exceptional beauty on reasonable terms. Information on request from **JOHN J. BRITTON, Marbridge Building, Broadway and 34th St., N. Y.** Telephone Greeley 5250 and 5251. Representative at Kew Gardens office at Kew Gardens Station every day. Convenient trains to Kew: Leave Penn. Station, 33d St. and 7th Av., via L. I. R. R., Week Days—8:16, 9:00, 10:00, 11:05 A.M., 12:30 (12:48, 1:10 Saturdays only,) 1:24, 2:06, 3:00, 3:37, 4:03, 4:28, 5:00, 5:15, 5:29 P.M. Sundays—8:24, 9:57, 11:17 A.M.; 1:08, 2:14, 3:03, 4:11, 4:38, 5:25 P.M. Returning at frequent intervals.

A SELECT HOME

with all rights and privileges to private beach, yacht club and dock, tennis court, &c.; restricted neighborhood; this locality is the show place of the North Shore of L. I., suitable for all-year home; every improvement; elegant drives; macadam roads, sidewalks, curbs, sewers; beautiful shade trees; 2 minutes' walk from depot; 35 minutes from Penn. Station, N. Y.; this home can be bought at a sacrifice; $500 cash required; title guaranteed. B. Stephenson, 243 West 34th St., N. Y.

WESTCHESTER—SALE OR TO LET.

IN THE HEART OF LAWRENCE PARK

28 minutes to 42d Street. 6 minutes' walk to station.

Above house has **9 Rooms and 2 Baths**

Plot contains 13,483 feet with fine shrubs and trees.

Price $15,000.

TERMS TO SUIT.

Other houses up to $65,000.

HOUSES TO RENT.

Carefully restricted plots for sale.

Why not spend the week-end at **HOTEL GRAMATAN** and look at the property comfortably? HARRY E. HAYES, Sales Manager,

THE RESIDENCE COMPANY OF LAWRENCE PARK

542 FIFTH AVENUE, NEW YORK, AND BRONXVILLE

Sacrifice for $12,000 if sold this week.

12 rooms, 2 baths; hot water heat; gas, electricity; garage; large plot.

O'CONNOR & McCANN,

221 Huguenot St. Tel. 594. New Rochelle, N.Y.

NEW JERSEY—FOR SALE OR TO LET.

NEW HOLLOW TILE AND STUCCO HOMES

Price $5,500 Up.

Small cash payment. Balance like rent.

6 TO 10 ROOMS

One-family houses, all different styles; parquet floors, beam ceilings, panel walls, tile bathrooms with porcelain fixtures. All improvements.

Established social centre; schools, churches, select social organizations; over $200,000 is now being spent on improvements for golf links, tennis courts, and swimming pool.

20 Minutes from Times Square.

Woodcliff-on-Hudson

(Opposite 86th St., Manhattan.)

JAMES THOMSON

31st St. and Broadway.——Woodcliff, N. J. Residence, 330 33d St., Woodcliff, N. J. To reach property, take West Shore, D., L. & W. ferries, then Palisade cars to 33d St.

MONTCLAIR

New York's most beautiful suburb; population 25,000; 15 miles from Broadway; 120 trains daily; 600 ft. elevation; pure mountain air and water; strictly residential with every advantage of the metropolis.

Properties for sale, $5,000 upward. Houses for rent, furnished and unfurnished, $40 per month upward. A few new Houses for sale below cost.

Send stamp for handsomely illustrated booklet.

The FRANK HUGHES-TAYLOR COMPANY

HUGHES BLDG. MONTCLAIR N. J.

WEST ORANGE Well located, 1½ acres, good house, 11 rooms, 2 baths; modern plumbing; hardwood floors; open fireplaces; all improvements, including electric lights; carriage house and garage with man's quarters. Quiet, restful place. Price $11,000.

ASK **C. H. Nevius,** 11 Steuben St., East Orange, N. J.

SUMMER ASBURY PARK ALLENHURST DEAL **HOMES**

CALVERT & SHUBERT,

222 MAIN ST., ASBURY PARK, Opposite Depot.

LONG ISLAND—FOR SALE OR TO LET.

RIVERSIDE ESTATES

Accessible from Merrick Road and Rockaway Road.

The Most Restricted Section and Home of the Refined Families Along the Shore.

40 TRAINS DAILY

—35 Minutes from Broadway—

10 LONG BEACH Min.

Remarkable opportunities in Houses; two Lots. ALL SIZES. ALL PRICES. To our large list of attractive offerings we have just added a newly completed, elegant brick and shingle House. Nine large rooms, two baths, open fireplaces.

Also smaller Home of **French Villa Type**

Inquire

RIVERSIDE ESTATES

Rockville Centre, L. I.

WESTCHESTER—FOR SALE OR TO LET.

CHOICE BARGAIN, NEW ROCHELLE

House 10 rooms, 2 baths, gas, hot water heat, electricity; in splendid order; every convenience; garage; ½ acre; abundant shade, finest location in town.

Price—a sacrifice—$11,500; easy terms.

JAMES D. McCANN

221 Huguenot St. Tel. 451 New Rochelle, N. Y.

WESTCHESTER COUNTY

In Its Entirety,

SOUND—HUDSON—HILLS

Fish & Marvin 527 5TH AV.

5 ACRES ABSOLUTE SACRIFICE. LITTLE CASH NEEDED.

Modern, half-stone dwelling, 14 rooms, 3 baths; stable, poultry house; beautiful views; high elevation; excellent neighborhood; fruit orchard, shrubs; station 10 minutes' walk. **FOX REALTY COMPANY, 22 East 42nd St.**

NEW ROCHELLE

Attractive Summer rentals in furnished homes, near water front and in beautiful high section near golf course.

MATTHEW DRUMMOND,

202 Huguenot St. Tel. 3242, New Rochelle.

BUILDING MATERIAL.

EDWD. CORNING PRES. CHAS F. BERGER C.E. SEC'Y.

EDWARD CORNING CO.

BUILDERS

100 W'M. ST. NEW YORK

BROOKLYN—FOR SALE OR TO LET.

FLATBUSH STUCCO! $4,250

$1,000 under price through builder's loss. All improvements. Beautiful street; 3 minutes from Ave. J. Sta. Brighton "L." Rent-like terms. Send for photos. OTTO SINGER, E. 13th St. and Av. K, Brooklyn.

BRONX—FOR SALE OR TO LET.

QUICK

action will enable you to obtain a bargain in this Bronx property. For Sale—A plot of ground about 25,000 square feet area. On the Grand Concourse, 183rd Street and Creston Avenue. Subway Station at 183rd Street and Jerome Ave. Apply Eureka Realty Company, 401 Greenwich St., New York.

CITY HOUSES TO LET—UNFURNISHED

HOUSES FOR RENT

309 East 87th St., 9 rooms and bath.

335 East 87th St., 9 rooms and bath.

1344 Lexington Ave., 9 rooms & bath.

CARETAKERS ON PREMISES.

Rhinelander Real Estate Co.,

31 NASSAU ST. Phone 8125 Cortlandt. Or 244 East 86th St.

HOUSE FOR RENT

No. 122 West 11th St.

Near 6th Av.—Fifteen Rooms and Bath.

CARETAKER ON PREMISES.

Rhinelander Real Estate Co.,

31 Nassau St. Phone 8125 Cortlandt.

BROOKLYN.

Beautiful Brick Houses For Rent, $30.

Semi-detached, brick and stone; 7 rooms, elegantly decorated; send for booklet A. MANAGER, 60 Liberty St., N. Y. Phone Cort. 2552.

TO LET FOR BUSINESS PURPOSES. | TO LET FOR BUSINESS PURPOSES. | TO LET FOR BUSINESS PURPOSES. | TO LET FOR BUSINESS PURPOSES. | TO LET FOR BUSINESS PURPOSES.

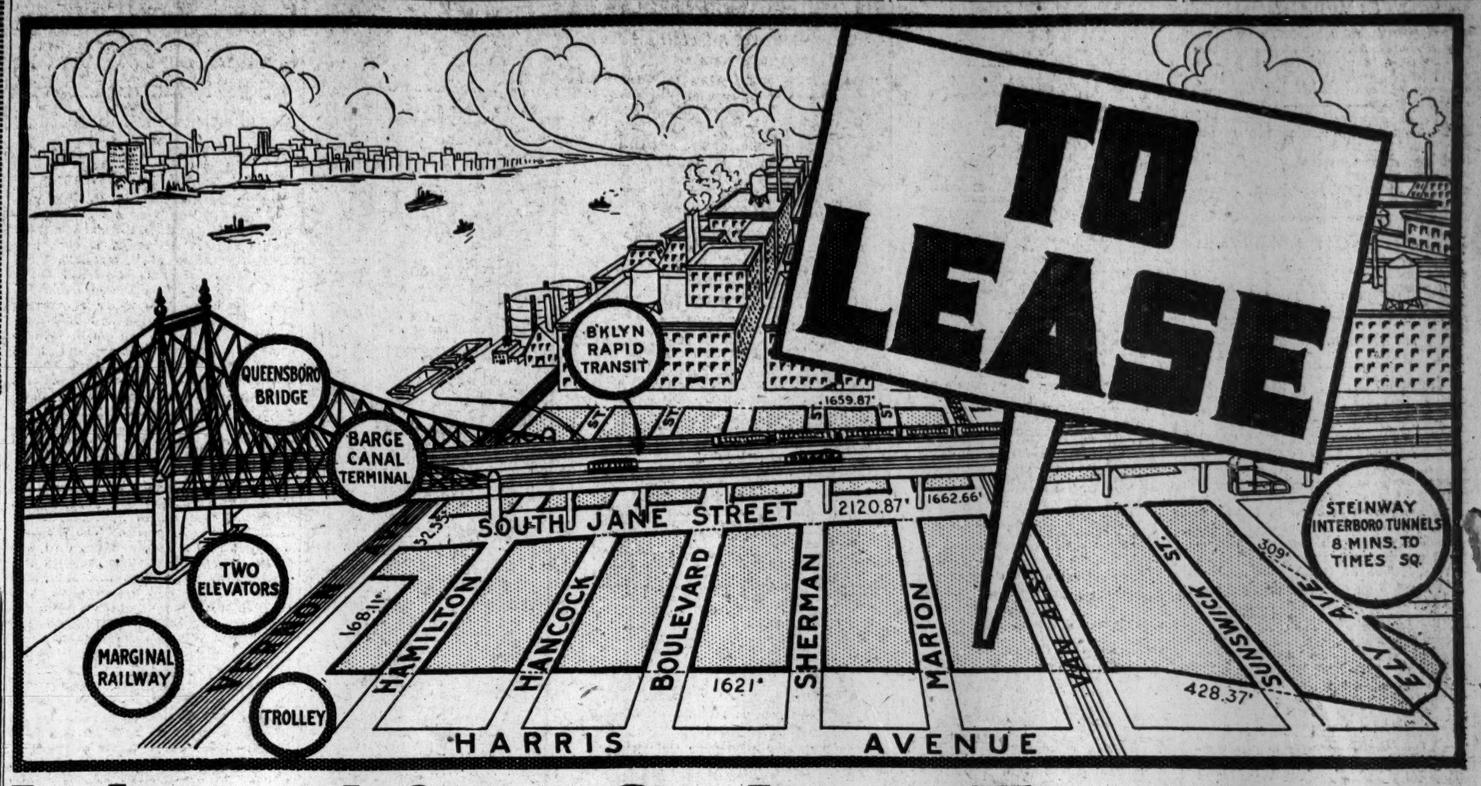

Industrial Sites On Long Term Leases

You can now secure for a long period of years with ample renewal privileges, sites for industrial plants in the very heart of New York's Industrial Center.

Character of Your Neighbors

Long Island City is favored by the shrewdest and best informed manufacturers for plant locations.

Such concerns as The American Sugar Co., Ford Co., General Electric Co., Brewster & Co., Sohmer & Co., Brunswick-Balke-Collender Co., Loose-Wiles Biscuit Co., Steinway & Sons, and many others have established themselves on all sides of our property,—a great many of them in the last few years.

Transit and Shipping Facilities

Transit facilities include all lines of the Interborough Rapid Transit Co. and Brooklyn Rapid Transit Co., operating over the Queensboro Bridge (which splits the property), and via the Steinway or Belmont Tunnels. When the dual Subway plan is in effect, a Subway station will be located on our property, enabling you to reach Times Square in eight minutes.

A section of this property was acquired for the Barge Canal Terminal, and will insure this immediate locality becoming the important terminus of (next to the Panama Canal) one of the greatest arteries of trade and commerce the country has ever developed.

Labor

This property skirts the greatest labor center in the United States—a situation which conditions can never affect.

In short, there can be little discussion regarding the unusual suitability of this property for industrial plants.

Send for Free Data

We would be glad to lay before you our prospectus, which not only describes the property minutely, but which outlines a leasing proposition of extraordinary interest to every manufacturer who desires to establish himself in the coming Industrial Center of the Empire State. Write for this little folder. It will interest you even if your plans for a new factory site or extension have not matured.

Ravenswood Holding Co., **1 Madison Avenue - - - - - New York City**

TELEPHONE 730 GRAMERCY

Now Is the Time

To Secure the 4th or 17th Floor or a DESIRABLE Suite of OFFICES in the

Barclay Building

299 Broadway

"The Practical High-Class Office Building."

Also Broadway Corner Store

Wm. C. Walker's Sons } Agents on Wright Barclay } Premises

NEW JERSEY—FOR SALE OR TO LET.

$1,000 Below Appraisal

If Sold Immediately!!

Eight rooms, two baths, immense living room. Construction supervised by owner.

Extraordinary Location

On summit of hill. Superb view. 32 minutes out.

Very Little Cash

secures this house. Rent pays the rest. E. W. BILL, Jr., 50 Church St., N. Y. Room 178. 'Phone 8748 Cortlandt.

FOR SALE

Spring Lake, N. J.

An exceedingly attractive gentleman's residence, occupying an entire block; best section, located convenient to and within sight of the ocean; contains 15 rooms, 5 master's bedrooms; steam heating plant, gas and electric light; cement cellar, large piazza, grounds well laid out, flower and vegetable garden, fruit and shade trees and greenhouse, stable containing 5 stalls and ample carriage room, with coachman's quarters on second floor.

Photographs and further particulars on application to

GEO. R. READ & CO.,

30 NASSAU ST., NEW YORK CITY

FACTORY BUILDING

For Sale or Rent—Beginning May 1st, 1915. MAGNIFICENT FACTORY, now occupied by the National Casket Company, Third and Grand Streets, Hoboken, New Jersey.

This is a large, commodious factory, containing engine, boiler, and fully equipped as a wood-working plant.

The factory building is now thoroughly equipped with shafting and pulleys and two complete dry kilns, making it especially adapted for a wood-working concern. The shafting and pulleys and kilns are now owned by the present tenant, but can be bought cheaply.

The above property is also for sale, and can be bought on very reasonable terms. Apply to **PEIRCE & HOOVER,** Prudential Bldg., Newark, N. J. Att'ys for the Estate of John McLaren, Dec'd.

FOR SALE OR RENT

Furnished or unfurnished, 12 rooms, 2 baths; steam heat, all modern conveniences; large plot of ground. Located in one of the most picturesque localities in New Jersey; elevation 850 feet; in a carefully restricted 1,000-acre residential park, near the lakes and express station on D., L. & W. R. R. For particulars, address P. O. Box 180, New York City.

Montclair, N. J. Colonial residence, centrally located; $10,000; large plot; fine trees; house has living room, dining room, butler's pantry, kitchen, 6 bedrooms, 2 baths, solarium, sleeping porch, every appointment.

$7,700—ATTRACTIVE Residence, 8 rooms, 2 baths; latest appointments; large plot; excellent location; easy terms. Can be seen Sundays between 11 and 3. **MURDOCH,** opp. Lacka. Term, Montclair

A PRETTY HOME.

at bargain price, $5,500, including garage; $500 cash required. Owing to financial conditions must sell; new house, 7 large rooms, cozy inglenook, open fireplace, large closets; sanitary gas kitchen, up-to-date bathroom; located 20 minutes from Manhattan; good transportation. Particulars, H. D. House, Room 516, 47 West 34th St., city.

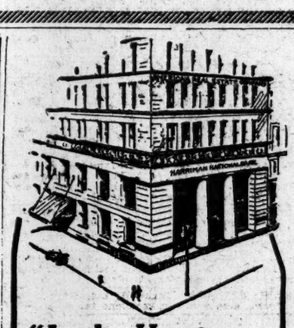

"In the Heart of New York"

A man is judged by the Company he keeps.

The quality of an office-home may be largely judged by its neighbors. Among the well-known buildings within a block in each direction from the

Harriman National Bank Building

Fifth Avenue at 44th Street

the following may be noted: Delmonico's, Sherry's, Yale and Harvard Clubs, and Bar Association, Biltmore and Manhattan Hotels, Fifth Avenue Bank, Harriman National Bank Guaranty Trust Co. of New York and Columbia Bank.

The Harriman National Bank Building under

A R E C O

management combines a superiority of atmosphere and surroundings with a guarantee of excellence in equipment and in service.

For space and all particulars see

American Real Estate Company

527 Fifth Ave., New York

35 to 39 West 33rd St.

Bet. 5th Ave. & B'way

Store and Basement

60x65—Will Divide to Suit.

Choicest location. Particulars Willard S. Burrows Co., 110 West 34th Street,

Or your own broker.

$30 per month a room and upward

Young men starting in business or profession will find

The Times Building Times Square

offers unusual facilities.

Call today.

RENTAL AGENT—ROOM 406 Telephone 1000 Bryant

CONNECTICUT—FOR SALE OR TO LET.

Eleven acres, fine land, 10-room house, all improvements; fruit, barn, and other outbuildings; near post road and station; $12,500.

Attractive old-fashioned 10-room house, fine shade, seven acres; poultry house and barn; $4,000.

H. E. DANN & SON Norwalk, Conn.

In the Heart of Financial District

Lord's Court Bldg.

27 William Street

Cor. Exchange Pl.

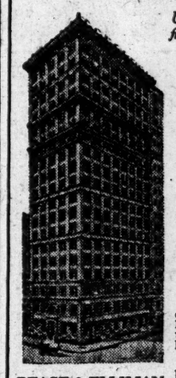

Under new and efficient management

THIS IS TENANTS' YEAR. Come and make us an offer for space you need. The most liberal terms will be made to those furnishing A 1 references.

Offices Single or in Suites

Every modern convenience; 8 high speed elevators. Service of highest standard.

PEASE & ELLIMAN Agents 55 Liberty Street

Renting agent on Premises. Phone 333 Cortlandt.

Broadway Lofts

With 100% Sprinkler System

476 Hosiery, underwear, glove and shirt district. 50 ft. on Broadway, running through, 25 ft. on Crosby; 4 elevators; light 4 sides.

491 Hosiery, underwear, notion district. 32 ft. on B'way; 2 elevators; freight entrance on Broome; light 3 sides.

596 Centre millinery, shirt trade. 44x200. Excellent light; 4 elevators; live steam.

Possession immediate

Rent reasonable

Full Commission to Brokers

E. S. Willard & Co

Phone 5989 Hanover 52 William St.

8 WEST 40 NEW 20-STORY BUILDING

EWING BACON & HENRY

101 PARK AVE. TELEPHONE 2300 Mur. Hill.

Attractive Store for Rent JUST OFF FIFTH AVENUE

Exceptional Bargain to a tenant catering to a high-class clientele.

Immediate Possession.

Apply to **S. OSGOOD PELL & CO.,** 542 5th Av. Tel. Bryant 5610.

REAL ESTATE FOR EXCHANGE.

Lynbrook, L. I., Residence.

Cheap for cash; elegant residence, 10 rooms, 2 baths; garage; outbuildings; abundant trees, shrubs, plants; one acre; exchange for Brooklyn residence or lots. Levy Bros., 189 Montague St., Brooklyn.

Transit Building and Annex

No. 7 East 42nd Street

No. 10 East 43rd Street

Stores, floors and offices in the new 10 story Annex will be ready for tenants April 15th.

Elevators now running.

Offer seventy very light single or connecting offices of convenient size.

Yearly rentals $420 to $1000

Tenants have a 42nd Street and 43rd Street address if desired through connecting arcade.

Grand Central Express Subway Station immediately adjoining 42nd Street entrance.

Homer Foot, Jr., Agent

7 East 42nd St.

Phone 3313 Murray Hill.

We've something new and superior in office lighting—the new Nitrogen Electric Lamp combined with indirect lighting. Call and see what it means to you.

41 Park Row & 147 Nassau St.

Junction Park Row, Spruce and Nassau Sts., Opposite City Hall Park.

OFFICES TO LET. Bldg. 16 stories high. 8 sides open on 3 streets.

Modern Building Continuous Service

Apply E. A. TREDWELL, on premises.

145 CHAMBERS ST.

ENTIRE BUILDING TO LET.

Five-story, Basement and Sub-Basement; size 25x75; electric lights, elevator.

Rent low; possession May 1, 1915.

CRUIKSHANK COMPANY, 141 B'dway.

67 CORTLANDT ST.

Fine light, First Loft To Let.

Size 24 x 66; electric light.

Electric elevator; possession May 1st

RENT ONLY $600.

Cruikshank Company, 141 Broadway

48 WEST BROADWAY.

First, second and third Lofts to let; size 25x50; steam heat.

RENTS VERY REASONABLE.

Possession at once.

CRUIKSHANK COMPANY, 141 Broadway.

OFFICES $20—OUTSIDE.

N. E. Cor. Cedar and West St.

Steam Heat. Electric Light. Janitor.

GOODALE, PERRY & DWIGHT, Inc., Farragut 9494. 1133 B'way, at 26th St.

APARTMENTS TO LET—Unfurnished | APARTMENTS TO LET—Unfurnished.

The St. Urban

Central Park West and 89th St.

Southwest Corner

Apartments 11 large rooms and 3 baths,

ELECTRIC LIGHT AND REFRIGERATION INCLUDED.

Rents $3,000 to $4,000.

SUPERINTENDENT ON PREMISES

MANHATTAN—West Side.

DORILTON

MAGNIFICENT STRUCTURE

Unusual sunny exposure. Express subway station 100 feet away. Free electric light and refrigeration. 7, 8, 9 and 10 room vacancies at $2,000 to $3,500. See resident Superintendent.

BROADWAY & 71ST ST.

APARTMENTS TO LET—Furnished.

TO THOSE LEASING

one, two or three room apartments now we will make very attractive terms. Apply manager, Hotel Marie Antoinette, Broadway at 67th St.

38 West 59th St.

FACING PARK

Sublet handsome, decorated, furnished Apartment of 2 Rooms, Kitchenette and bath.

To sublet furnished until October 1 or longer, one 2-room and one 3-room suite at very attractive rents. Apply GLEASON, Hotel Marie Antoinette, Broadway and 67th St.

SURROGATE NOTICES.

BAUMANN.—In pursuance of an order of Honorable Robert Ludlow Fowler, a Surrogate of the County of New York, notice is hereby given to all persons having claims against GUSTAV BAUMANN, late of the County of New York, deceased, to present the same with vouchers thereof to the subscriber at her place of transacting business, at the office of her attorneys, Pinney, Thayer & Van Slyke, No. 32 Nassau Street, in the City of New York, on or before the 14th day of May next.—Dated New York, the 28th day of October, 1914. EMILY G. K. BAUMANN, Executrix. PINNEY, THAYER & VAN SLYKE, Attorneys for Executrix, 32 Nassau Street, New York City.

MANHATTAN—West Side.

THE OSBORNE

205 WEST 57TH ST.

Apartment of 14 rooms, attractively arranged, having 5 master bedrooms with separate bathrooms. The servants' quarters are exceptionally fine and complete.

Can be seen by appointment.

ALSO ONE EIGHT-ROOM APARTMENT WITH 2 BATHS.

Skylight Studios

5 West 16th Street

Bachelor Apartments

$30 to $60

MANHATTAN—East Side.

"IMPERIAL ARMS"

5 beautiful rooms, bath; now vacant.

RIVERSIDE DR., COR. 138TH ST

SURROGATE NOTICES.

NOTICE TO CREDITORS.—CHARLES GOODWIN EMERY ESTATE.

In pursuance of an order of Joseph Atwell, Surrogate of the County of Jefferson, notice is hereby given, according to law, to all persons having claims against Charles Goodwin Emery, late of the Town of Clayton, in said County of Jefferson, deceased, that they are required to present the same with the vouchers thereof, to the subscribers, the Executors, &c., of said deceased, at their place of transacting business at the office of James T. Kilbreth and Henry G. Schacknо, No. 45 Broadway, in the Borough of Manhattan, City and County of New York, on or before the 30th day of July next.

Dated the 25th day of January, 1915.

FRANK WHITNEY EMERY, LUCIEN OUDIN, Executors.

JAMES T. KILBRETH, HENRY G. SCHACKNO, Attorneys for Executors, 45 Broadway, Borough of Manhattan, New York City, N. Y.

THE WEATHER.

WASHINGTON, March 24.—Conditions over the west portion of the country have undergone a marked change since Tuesday night. The Canadian Northwest disturbance is now northeast of Lake Superior, but another that developed over the Central Rocky Mountain region during Tuesday night has moved to the Texas Panhandle with much increased development, and a third disturbance covers the Middle Plateau with a cold and strong high area to the northward.

This distribution has resulted in general snows in Montana, the Dakotas, Western Nebraska, and Northeastern Colorado and some light local rains and snows in the Lake region. Elsewhere the weather was fair, with continued low temperatures and more heavy to killing frosts Wednesday morning in the South.

The southwestern disturbance will probably move east-southeastward, and there will be general snows over the north, rains and snows over the south districts west of the Mississippi River during Thursday, except in the Pacific States, and followed by fair weather Friday, except in the Southwest. During Thursday night and Friday the snow and rain area will extend through the Central Valleys into the lower lake region, and there will also be rain in Tennessee and north portions of the East Gulf States.

In the Atlantic States the weather will be fair Thursday and Friday. It will be colder Thursday in the Central Rocky Mountain region, the Middle Plateau, the Southwest, the Central Plains States, the Missouri and Upper Mississippi Valleys, and the west upper lake regions.

It will be much colder Thursday night in the lower Missouri Valley, the West Gulf States, and the Southwest, and on Friday in the middle Mississippi and lower Ohio Valleys.

Winds for Thursday and Friday along the North and Middle Atlantic Coasts will be moderate west to southwest; South Atlantic Coast, gentle to moderate south, except north and northeast of the Florida Coast.

FORECASTS: TODAY AND FRIDAY.

Eastern New York, New Jersey, and Eastern Pennsylvania—Fair Thursday; cloudy Friday.

Southern New England—Fair Thursday and Friday.

Western New York—Cloudy Thursday; snow or rain and colder Friday.

Northern New England—Fair Thursday; probably local rains or snows Friday.

The temperature record for the twenty-four hours ended at midnight, taken from the thermometer at the local office of the United States Weather Bureau, is as follows:

	1914.	1915.		1914.	1915.
3 A. M.	33	41	4 P. M.	45	50
6 A. M.	33	38	6 P. M.	44	47
9 A. M.	36	43	9 P. M.	42	41
12 M.	41	49	11 P. M.	40	44

This thermometer is 414 feet above the street level. The average temperature yesterday was 45; for the corresponding date last year it was 38; average on the corresponding date for the last thirty-three years, 40.

The temperature at 8 A. M. yesterday was 41; at 8 P. M. it was 45. Maximum temperature, 52 degrees at 2 P. M.; minimum, 38 degrees at 6 A. M. Humidity, 61 per cent. at 8 A. M.; 38 per cent. at 8 P. M.

The barometer at 8 A. M. yesterday registered 29.82 inches; at 8 P. M. it stood at 29.83 inches.

FIRE RECORD.

A.M. Loss.
1:25—721 W'chester Av.; Jacob Palaski. ....Slight
9:32—414 B'way; not given. ....None
9:50—365 W. 50 St.; Alexander Finney. ....Slight
11:19—714 Cauldwell Av.; Moses Greenberg ....Slight
P.M.
1:05—N. E. cor. 82 St. & Lex. Av.; Subway ....None
3:25—Jerome Av. & 155 St.; not given. ....Slight
4:45—2,533 7 Av.; William Reilly....Slight
5:30—536 E. 36 St.; Anna Mustz....Slight
5:50—122 W. 21 St.; Sarah Kelly....Slight
5:50—2,506 Amsterdam Av.; Mrs. Cleaver. ....Slight
6:45—302 Cherry St.; Myer Weil....Slight
7:00—219 7 St.; Abraham Raskin....Slight
7:00—142 W. 28 St.; Samuel Finoff....Slight
7:30—276 8 St.; not given....Slight
8:35—2,419 Dorsey St.; J. Parrillo....Slight
9:00—221 St. and Mosholu Parkway; Auto 38,268 N. Y. ....Not given
9:15—90-100 Bleecker St.; Jacob Reiff....Slight
9:40—54 E. 8 St.; Jenser Feather Co. ....Not given
10:30—568 W. 34 St.; C. Wilkins....Slight

POLICE AND FIRE NEWS.

Police Department.

Transfers and Assignments, 8 A. M., March 26: Capts. J. J. Collins, 148, to 161; J. F. Linden, 161, to 169; E. P. Hughes, 169, to 148. 4 P. M., March 25: Patrol. G. F. Smith, 149, to 6; A. B. Tuohey, 151, to 169; L. Enler, 169, to 151; (mutual,) E. F. Smith, 4, to 145; H. C. McManus, 145, to 4. Bicycle Patrol.: J. Smith, 42, to 68; P. J. Beadle, 68, to 42; E. Plagge, 42, to 68; R. Holt, 68, to 42.

Temporary Assignments: Patrol. J. A. Kelly, 6, to clerical duty, 2 days, 4 P. M., March 23; J. M. Weisenreider, 21, to D. B., 5 days, 6 P. M., March 20; J. P. Halligan, 26, to 4th Insp. Dist., 10 days, 4 P. M., March 25.

Assignment Discontinued: Patrol. C. H. Terhune, 40, to D. B., 8 A. M., March 24.

Leave of Absence, Without Pay: Patrol. J. Greenberg, 29, 1 day, 10 P. M., March 30.

Full Pay While Sick: Patrol. T. J. McGlone, 83, 11:20 A. M., Dec. 3, 1914, during disability; P. F. Cunningham, 36, noon, Jan. 25, to noon, Feb. 6; M. B. Fleming, 39, 11 P. M., March 12, to 12 P. M., March 18; J. J. Garrigan, 42, 7 P. M., March 20, during disability; A. Keane, 43, 8:35 A. M., March 17, during disability; O. Smith, Traf. Div., Subd. C, 3:10 P. M., March 19, during disability.

Fines Imposed: Lieut. B. McGovern, 10, Jan. 14, (failed to take proper police action,) 2 days; Sergt. T. Barry, 38, Jan. 5, (late reporting,) 1 day; Patrol. J. J. Bohans, 10, Jan. 11, (failed to prevent burglary,) 2 days; D. J. McBride, 21, Jan. 9, (improper patrol,) 3 days; C. H. A. Piplow, 29, Dec. 30, 1914, (absent from post,) 1 day; F. L. Siems, 38, Jan. 18, (absent from post,) 5 days; T. F. Crawford, 39, Dec. 30, 1914, (absent without leave,) 1 day; E. A. Marron, 42, Jan. 20, (improper patrol,) 1 day; L. T. Sexton, 43, Jan. 2, (absent from post,) 5 days; E. A. Reilly, 43, Nov. 21, 1914, (absent from post,) 2 days; Dec. 16, 1914, (absent without leave,) 2 days; Dec. 17, (same,) 2 days; G. A. Young, 43, Jan. 4, (absent from post,) 1 day; J. E. Trefzger, 62, Jan. 20, (same,) 3 days; W. Kavanagh, 62, Jan. 4, (same,) 3 days; A. J. Nichols, 167, Dec. 31, 1914, (improper patrol,) 3 days; A. W. McKean, Traf. Div., Subdiv. E, Jan. 22, (absent from post,) 8 days.

Reprimanded: Patrol. W. P. Dolan, 26, Sept. 7, 1914, (absent from post;) H. J. Murphy, 35, Feb. 9, (absent from school crossing;) J. McNamee, 38, Oct. 10, 1914, (failed to take proper action;) S. J. Clancy, 40, Dec. 17, 1914, (absent from school crossing;) C. Bramm, 80, Oct. 11, 1914, (improper patrol;) V. O'Toole, 147, Feb. 11, (struck prisoner;) H. N. Stevenson, 152, (absent from post;) F. P. Brown, 167, (same;) E. H. Gross, 174, (same;) Harry Schoonmaker, 276, (same;) J. J. Hines, 153, (failed to discover burglary.)

Charges dismissed: Patrol. A. A. Cumming, 6, (failed to discover burglary;) G. S. Cook, 10, (same;) W. P. Meany, 10, (same;) M. F. Cotter, 39, (same;) P. P. Hoffman, 144, (same;) A. G. Froehlich, 144, (same;) T. Mulhall, 12, (improper patrol;) W. P. Dolan, 26, (made false arrest;) J. J. Bowden, 32, (made illegal arrest;) Adolph Albinger, 63, (struck prisoner;) Robert M. Wilson, 63, (absent from post;) J. J. Leahy, 66, (failed to signal.)

Fire Department.

Death: Lieut. Charles E. Brown, Hose Co. 6, at 1:45 A. M., March 23. Funeral from his late residence, 738 Decatur St., Brooklyn, at 9:30 A. M. tomorrow. Interment at St. John's Cemetery. The funeral escort will consist of a battalion of two companies, of ten men each, commanded by Capt. H. Meyers of Hose 4. The companies will be commanded, respectively, by Lieut. John M. Ferguson, No. 1, Eng. 217, and Lieut. D. Wall, Eng. 252. The following will act as pallbearers: Lieut. J. A. Sheridan, Eng. 283; Lieut. D. J. Murray, Eng. 210; Lieut. V. H. Ford, H. & L. 106, and Lieut. M. Shanahan, Eng. 256.

Detail, 8 A. M., March 25: Fire. 1st gr. W. Vanderbeck, H. & L. 79, to H. & L. 1.

Charges dismissed: Fire. 1st gr. A. J. Neary, Eng. 249, (debt complaint;) Fire. 3d gr. J. Lang, Eng. 251, (debt complaint.)

Special leave, without pay: Eng. of Steam. W. C. Connell, Eng. 14, 24 hours, 8 A. M., March 25.

THE CIVIL SERVICE.

City.

The receipt of applications for male supervising nurse will be closed at 4 P. M. on April 1. Candidates must be citizens of the United States and residents of the State of New York. The subjects and weights of the examination are: Technical 5, 75 per cent. required; experience 5, 70 per cent. required. A physical qualifying examination will be given. Applicants must present certificates of registration as nurse with the university of the State. Minimum age, 21 years; one vacancy in the Department of Public Charities at $900 per annum at Sea View Hospital.

United States.

The commission announces for April 6 a competitive examination for specialist in school and home gardening, for men only, in the Bureau of Education, Department of the Interior, Washington, D. C., at a salary of $3,000 a year. The duties will include the study of the general subject of school and home gardening, the collection and compilation of information relating thereto, and the giving of advice to education officers and other persons throughout the United States for the promotion of school and home gardening. Competitors will not be assembled for examination, but will be rated on education, experience, and publications or thesis. They must not have reached their forty-fifth birthday on the date of the examination. Further information may be obtained from the commission, Washington, D. C.

THE UNITED SERVICE.

Special to The New York Times.

Army.

WASHINGTON, March 24.—First Lieut. J. S. Gaul, M. R. C., to active duty at Fort Slocum, N. Y.

First Lieut. H. G. Hutter, M. R. C., to active duty at Columbus Barracks, Ohio.

Lieut. Col. D. L. Tate, 5th Cav., to Hot Springs (Ark.) Hospital, sick.

Resignation of Chaplain M. G. Doran, 10th Inf., has been accepted, April 14.

Changes in C. A. C.: Colonels—J. V. White, from headquarters, North Atlantic Coast Artillery District, to Fort Hamilton, N. Y., to command coast defenses of Southern New York; S. E. Allen, from coast defenses of Southern N. Y., to Fort Hancock, N. J., to command coast defenses of Sandy Hook; S. M. Foote, from headquarters, Pacific Coast Artillery District, command coast defenses of San Francisco, and G. T. Bartlett, from command of coast defenses of San Francisco, to Fort Winfield Scott, Cal., as Commander; and Lieut. Col. A. M. Hunter, relieved from duty as Commander of Fort Winfield Scott, will report to commanding officer of that post for duty.

First Lieut. A. Frere, M. R. C., to active duty at Madison Barracks, N. Y.

First Lieut. I. M. Madison, Signal Corps, from Fort Sam Houston, Tex., to San Diego Aviation School for duty.

Col. H. P. Birmingham, Medical Corps, from Fort Slocum, N. Y., May 1, to Governors Island, as surgeon of Eastern Department.

Capt. L. B. Kromer, 11th Cav., to service in Quartermaster Corps.

Leaves: Chaplain M. G. Doran, 10th Inf., extension to include April 14; First Lieut. E. E. McCammon, 3d Inf., 2 months; Capt. M. A. Elliott, Jr., 12th Inf., 1 month's extension. He will sail May 5 instead of April 5 for the Philippines; First Lieut. G. H. Baird, Cav., 2 months.

Navy.

Commander J. P. Morton, the Wisconsin, to command the Scorpion.

Ensigns R. H. Wakeman, Castine, to the Brooklyn; J. C. Clark, South Wellsfleet radio station, Cape Cod, Mass., to the Brooklyn; T. Moran and P. S. Theiss, the Castine, to the Brooklyn; R. B. Hammes, the Alabama, to the Castine; C. L. Pearse, the Maine, to the Castine; M. J. Lenney and G. L. Greene, the Brooklyn, to the Castine.

Boatswain F. Bruce, Mare Island Yard, to command the Iroquois.

Machinists G. L. Russell, the West Virginia, to the Iris, and G. Kirgsner, the St. Louis, to West Virginia.

Movements of Naval Vessels.

Arrived—Glacier at Tiburno, Nanshan at Mazatlan, Jason at Guantanamo.

Sailed—Ontario, Key West for Hampton Roads; Connecticut and Orion, Guantanamo for Philadelphia; Warrington, Guantanamo for San Juan; Nashville, Guantanamo for Guacanayaba Bay; Proteus, Cavite for Nagasaki.

Upon the detachment of the Ohio from the Atlantic reserve fleet the Illinois will be assigned to duty as receiving ship at Phila. The Bagley has been detached from duty with division of torpedo boats in ordinary at Annapolis and turned over to custody of the commandant of the Norfolk yard.

The G-1 and G-2, now at New York, have been ordered to proceed to Hampton Roads, escorted by the Sonoma.

The Missouri, Ohio, and Wisconsin will be placed in commission at the Philadelphia yard April 1.

ESTATES APPRAISED.

FERNANDEZ, ALBERT A., (Feb. 28, 1914;) net estate, $7,452; Mrs. Alphonsine Zelie Fernandez, widow, beneficiary; deposits, $3,112; stocks and bonds, $8,198.

GEBHARD, FREDERICK, (Sept. 8, 1910;) additional assets being the value of bonds and mortgages passing under a deed of trust executed March 1, 1901, between decedent and Louise M. Gebhard, then the wife of the decedent, by which bonds and mortgages valued at $185,000 were set aside for the benefit of Louise M. Gebhard, from which she was to receive the income; at the death of Louise M. Gebhard, now Louise M. Clews, the remainder of the assets covered by the deed of trust passes to Mary Isabelle Neilson, a sister decedent; this remainder interest is now appraised at the present value of $50,050; the items covered by this and of trust were not included in the appraisal of decedent's estate when it was filed.

KAVERNE, FRANK E., (Nov. 2, 1914.) Net estate, $9,028; Elizabeth Ann Truesdell, sister, beneficiary; deposits, $3,725; stocks and bonds, $6,385.

KLUSACEK, MARY, (June 7, 1911.) Net estate, $1,659; three children beneficiaries; an undivided one-half interest, $1,000 in equity in 317 E. 71 St., appraised at $22,000; mortgages and personalty, $1,091.

McCABE, ELLEN, (Sept. 18, 1913;) net estate, $8,265; estate passed to the mother, three brothers, and two sisters of decedent; deposits, $2,888; stocks, $1,500.

SALLINGER, EDWARD, (Sept. 27, 1914;) net estate, $69,111; Morris Drey, nephew, was given $30,555; Rosabella Drey Lauer, niece, $7,200 and a life interest in $23,355; six institutions were each given $500, and there were bequests to nephews and nieces; vacant lot, east side of Valentine Av., near 196 St., Bronx, $3,500; vacant lot, east side of Valentine Av., near 197 St., Bronx, $8,000; deposits, $450; jewelry and personalty, $1,489; insurance, $11,528; stocks and bonds, $53,067.

WALSH, ROBERT B., (Nov. 21, 1913;) net estate, $46,845; Anna Cecilia Walsh and Mary F. Walsh Herring, daughters, each received $12,045; Helene Walsh Berry, daughter, $5,799; Lillian Agnes Walsh, Hannah M. Walsh, and Robert J. Walsh, daughters and son, each received $2,676; James Barrett Walsh, son, $5,799, and Albert Barrett Walsh, grandson, $3,123; 841 West End Av., $77,000; 843 West End Av., $33,500; 845 West End Av., $33,500; 986 Lexington Av., $22,500. These parcels were subject to mortgages and taxes amounting to $121,330, leaving decedent's equity $45,169; deposits, $1,627; jewelry, furniture, and personalty, $580; 111 shares Cleveland Worsted Mills Co., appraised at $18,764.

WOOL, THOMAS, (April 16, 1914;) net estate, $3,633; Thomas Wool, Jr., son, and Bertha Webster, niece, share estate equally; deposits, $4,363; personalty and a cemetery plot.

City Property.

Thirty cents an agate line.

Manhattan—For Sale or To Let.

Completely furnished house, 14 rooms, 3 baths, 4 toilets, gas, electricity, hot water, hardwood floors, open fireplace, tubs, open plumbing; for sale, easy terms. Owner, on premises, near Broadway, 122 West 95th St.

Executor's Sale.—East 62d St; house, (assessed $13,500,) $11,000. Miller, 767 Lexington Av.

Clifford B. Harmon & Co., Real Estate, Vanderbilt Avenue Bldg., opposite Grand Central.

MARK RAFALSKY & CO., 56 West 45th Street. Tel. Bryant 7848.

162d St., 519 West.—Eleven rooms, 2 baths, 3 toilets; $75 monthly.

Queens—For Sale or To Let.

Party, very much in need of little cash, will sell for $99 each two full-sized lots in Jamaica, few blocks from station, one block from trolley. This is giving them away. Must have all cash at once. Title guaranteed. D. WELSH, 171 Flatbush Av., B'klyn

Real Estate Wanted.

Accessible subdivisions wanted anywhere for immediate selling. Baker, 7 East 42d.

To Let for Business Purposes.

Thirty cents an agate line.

CORNER BUILDING, 46,000 SQ. FT.

Splendid light; complies with factory laws; sprinkler system; two large electric elevators; store street level; two driveways; steam heat; long lease; near Canal and Hudson Sts.

RENT, 30c. A SQ. FT. Write for particulars. G 376 Times Downtown.

LARGE STORE, READE ST., or whole building, heart of wholesale shoe district, any business; rent $200; long lease; remodeled to suit. Apply DUROSS CO., 156 Broadway.

Stores, both large and small, suitable any business; rentals very reasonable. Life Building, William Harvey, Superintendent, 21 West 31st St.

165 Broadway, City Investing Building.—Three desirable outside offices, (1,200 feet,) unique view; will sublet cheap. Room 3,110.

Have part of my store to rent; best location in New York. Apply National Outlet Co., 332 Broadway.

200 8th Av., 20th St., store & basement; moderate rent. T. B. Robertson, 1,123 Bwy.

WAREHOUSE, 263 Front Street, five stories, cellar. C. B. Meyer, 80 Maiden Lane.

Lofts, offices, showrooms. Rothschild Realty Co., 98 5th Av. Phone 4990 Chelsea.

Sublet part of office or desk room in Wilson Building. L 43 Times.

Small, desirable office, furnished or unfurnished. Suite 1,602, 110 West 40th St.

Brooklyn.

Three corner lofts, 81x45, ground floor, 16-inch ceiling, corner store. Mueller, 129 Patchen Av., Brooklyn.

Country Property

Thirty cents an agate line.

To Let—Furnished.

A few furnished cottages to rent for Summer season at beautiful Brightwaters, Long Island; finest salt water bathing on South Shore. For particulars apply T. B. Ackerson Co., 1 West 34th St., New York, or at office on South Country Road, Brightwaters, L. I.

Property Out of the City.

Thirty cents an agate line.

Westchester—For Sale or To Let.

HOMES AND ESTATES FOR SALE OR RENT. ANGELL & CO., SCARSDALE, N. Y.

Distinctive country houses, Westchester County. Rousseau Realty Co., 2 East 23d St.

Larchmont.

Come and see homes and bungalows at Larchmont. Leo Bugg, 40 West 32d St.

Mount Vernon.

For Sale.—Two-story and attic frame dwelling, 339 South 6th Av., Mount Vernon; lot 25x100; price $4,500; easy terms. Apply on premises.

New homes; sale and rent; bargains. Grant, 14 South 5th Av., Mount Vernon, N. Y.

Scarsdale.

Scarsdale.—Rent, furnished or unfurnished, attractive home, twelve rooms, improvements; garage; extensive grounds; station convenient. Henry Franck, 141 Broadway.

Long Island—For Sale or To Let.

MODERN COTTAGE.

7 rooms, large, light, and airy; all improvements; ground enough for vegetables; fruit and berries; quiet, restricted neighborhood; 30 minutes' ride; $150 cash; balance, $17 a month; one month free to responsible party. C. Doncourt, 243 West 34th St., New York.

$10 a month buys my fine, well located chicken farm; just the place for a laborer or mechanic to make a good living; nice house and enough land for chicks, vegetables, berries, &c., small amount down; possession at once. P. Farm, 171 Flatbush Av., Brooklyn, near Subway station.

YOUR RENT MONEY CAN BE MADE TO pay for a beautiful Colonial brick home in JAMAICA—18 minutes from N. Y., hundreds of trains a day. See Samuel Knopf, 220 W. 42d St., or representative on premises, 55 Middletown St., two blocks north L. I. R. R. Station, Jamaica.

CORNER PLOT, 40x100.—9-room house, stucco or shingles; all improvements; hardwood trim; $4,200. C. G. Stewart, Bellaire Gardens, Queens, L. I. Phone 6123W Hollis.

FOR LOW COST, high-grade bungalows, visit Brightwaters; Booklet 3 on request. T. B. ACKERSON CO., 1 West 34th St., N. Y.

Will sell my private house; 35 minutes out; steam plant; parquet floors; easy terms. Hollberg, Floral Park, L. I.

Furnished and unfurnished houses at Bay Shore. W. A. Schwab, Bay Shore, L. I.

New Jersey—For Sale or To Let.

COZY COUNTRY HOME, BARGAIN, $7,300. Easy terms; shaded corner plot, 125x152 ft.; high in healthy Orange Mts.; 300 ft. elev.; superb views; near golf course, country club; neighborhood tennis club; 35 min. on Lackawanna; near station; 8 rooms, foyer hall, fireplace, bath, immense return veranda, 2 pantries; laundry in concrete cellar; hardwood floors, trim; electric light, gas, craftsman fixtures, hot-water heat, airy attic; finely appointed grounds; every city convenience; select residential neighborhood. Room 804, 41 Park Row. Tel. 8214 Cort.

An ideal estate of 123 acres in the hills of N. J., 58 miles out; modernized artistic stone house; superb views; extensive rose-embowered lawn; no mosquitoes; adjoins river; barns, garage, poultry houses; 362 fruit trees of various kinds; asparagus bed; garden plot; 5 acres in alfalfa; 17 acres in rye; 20 acres newly seeded timothy; 7,000 ft. new fencing, with front gates; price, $12,000. E. E. Slocum, 141 B'way.

Bungalow Apartment, Westwood, N. J.—Porches; living room, 16x30; sun parlor or bedroom, 12x18; 2 bedrooms, 11x12; dining room, bath, kitchen; steam heat, gas, electricity, hardwood floors; ½ acre; 4 minutes to station; $26 monthly; also upper apartment with plot 25x125; exclusive entrance, porch; 6 rooms; $21 monthly. Sloab, 318 Broadway, N. Y.

REAL ESTATE for safe investment for sale by Banking Dept., State of New York—Building lots, modern houses and bungalows at bargain prices; 1,000 properties at Grantwood, Palisade, Morsemere, Leonia, and Hudson Heights, New Jersey. Titles guaranteed. Liberal terms. Write for full details to BENJ. D. HAIGHT, Special Deputy Superintendent of Banks, 601 Times Building, New York City.

BACK TO NATURE.

Homelike, made-to-order kind of a house just built, 30 minutes from Broadway; 9 rooms, 2 baths, 2 fireplaces, 2 sun parlors, large closets; quick sale for $7,000; convenient terms; call Sunday. F. D. Osman, 88 Montross Av., Rutherford, N. J., via Erie R. R.

Rare opportunity, lot 70x550; new house, 6 rooms, bath, steam heat, oak floors, fireplace; 20-mile view; select neighborhood; near station; $5,000; terms. Smith-Singer, Ridgewood, N. J.

Fine sixteen-room house, opposite Grant's Tomb, overlooking Hudson River, on bluff; sale or lease. C. Stack, 406 Lafayette St.

Connecticut—For Sale or To Let.

Nearby Connecticut inland and shore front acreage. John Crawford, 7 East 42d St., New York.

Real Estate for Exchange.

Houses and lots exchanged for income property or acreage; fine income investments. Piquet, 354 Fulton St., Jamaica, L. I.

Apartments to Let

Furnished.

Thirty cents an agate line.

West Side.

CATHEDRAL PLAZA, 100 Cathedral Parkway, 110th St. and Col. Av. — 2 & 3 ROOMS SPECIALLY ATTRACTIVE with private bath and kitchenette, nicely furnished, $40-$55 up monthly. Complete outfit—Dishes, silver, cooking utensils. SPECIAL CONCESSIONS on lease and unfurnished to October 1st. Near Subway and "L"; must be seen to be appreciated. Phone River. 3970.

A.—A.—THE WILSONIA, 225, 227, 229 West 69th St., near Broadway. 1 room and bath, $30. 2 rooms, bath, kitchenette; $45 up. 3 rooms, bath, kitchenette; $55 up. By month or year. Exceptionally clean apartments; no objectionable tenants. Phone, elevator service; maid service optional. Near Subway, "L," and surface cars. REFERENCES ABSOLUTELY ESSENTIAL. Superintendent on premises. Phone 9920 Col.

Attractively furnished, seven rooms, all light, seventh floor, front; one block from Subway and Riverside; modern elevator house; until Oct. or less; $115 per month. Inquire Supt., 302 West 79th.

To sublet to June, possibly longer. Very nicely furnished apartment of parlor, bedroom, and bath. Inquire office, THE AVILLIA, 117 West 58th St.

Attractively furnished bachelor apartment on 59th St., overlooking Central Park; three rooms and bath. S. OSGOOD PELL & CO., 542 5th Av. Telephone Bryant 5610.

To Sublet.—Six rooms, beautifully furnished; southern exposure; fireproof apartment; from May 1 to Sept. 30. The Braender, 418 Central Park West. See Superintendent.

11th, 45 West.—Completely furnished for housekeeping; sublet, furnished or unfurnished, for Summer months or for term of lease; reasonable.

52 WEST 39TH ST.

Two rooms and bath; charmingly furnished; southerly exposure; 8 windows; phone, electricity.

Furnished or unfurnished, four-room apartment, 321 West 94th St., near Drive, till Oct. 1; Weber Grand piano; elevator. Ellis.

85th, 207 West.—Sublet October, eight-room elevator apartment; references. Schuyler 7235.

Attractive 6-room and 2-bath corner apartment; elevator; fireproof building. 225 West 80th St.

Beautifully furnished sitting room, bedroom, bath; rent reduced. Bretton Hall. Apartment 734.

118TH, 507 WEST.—Four-room apartment, completely furnished, to sublet. Inquire office.

RIVERSIDE DRIVE, 244.—Five rooms completely furnished; piano. Mrs. Meek. Apt. 6B.

44th, 25 West.—2, 3 medium rooms, kitchenette; steam; weekly, monthly rates.

All-front four-room flat, comfortably furnished; piano; $45. 502 W. 136th. Schofield.

Three rooms, linen, silver; block from 181st St. Subway; $45. Audubon 3721.

106-110 Central Park West, south corner 71st —Six to nine rooms, $1,300 up.

East Side.

Apartments to let furnished or unfurnished; high-class hotel service; Summer prices now in effect; restaurant; 2 rooms and bath, furnished, $40 monthly and up.
HOTEL ST. LOUIS, 34 E. 32d St.
HOTEL OXFORD, 35 E. 27th St.

To sublet two sunny rooms, kitchenette and bath facing on Gramercy Park; unusually well furnished; rent $80; principals only; reference required; may be seen by appointment. Phone 1795 Gramercy.

Apartments Wanted—Furnished

Thirty cents an agate line.

April 1 for two months, possibly longer, two rooms, bath; west side; 70s and up; $30 month. T 58 Times.

Apartments to Let

Unfurnished.

Thirty cents an agate line.

West Side.

Very desirable four-room apartment, located at 609 West 114th, for rent, unfurnished, until Oct. 1; rent moderate. E. L. Douglass, above address. Telephone 7814 Morningside.

SMITHSONIAN, 60 WEST 129TH ST. 7-8 rooms, high-class elevator apartments; every modern improvement; $55-$60. ROBERT LEVERS, 376 Lenox Av.

Manhattan Av., 240, 246, 254, (820 West 111th St., opposite Morningside Park.)—Beautiful apartments of 4, 5, 6 rooms; $28 to $50; phone service; block from 110th St. "L."

20th, 422 West.—Unobstructed view opposite seminary grounds; delightful in Summer; convenient in Winter; 4-5 rooms, bath; $33-$42; no children; owner in charge.

Central Park West, 464, (106th St.)—Seven rooms, bath, $38-$45; concessions. Inquire on premises.

95TH, 336 WEST.—Attractive, six rooms; light; overlooking Drive; Subway express. Maury; $55.

A large five-room apartment to sublet; all modern improvements; one block from Columbia; rent $59. 414 West 121st St. Apt. 41.

Lenox Av., 342, near 125th Subway.—5 rooms, bath, steam heat, hot water; $22.

To Sublet.—Large sunny 5-room apartment. Conant, 66 Fort Washington Av.

538-544 Riverside Drive, near 158th St.; 6 and 7 rooms; $780 to $1,100.

The Amsterdam, 89th St.-Broadway—Six-room apartment, 2 baths.

East Side.

Madison Square apartments to lease. 40 East 26th St.

Brooklyn.

Sterling Place, 1,045, near Brooklyn Av.—Beautiful apartments, 4 and 5 rooms, steam heat, electricity, phone, vacuum cleaning; $35 up. Apply premises or Wittemann, 191 Broadway. Tel. 3388 Cortlandt.

Bronx.

173d St, 800 East.—Exclusive apartment house; elegant four and five room apartments; all latest modern improvements; one block from 174th St. Subway station.

Boarders Wanted

Twenty-five cents an agate line.

East Side.

5TH AV., 47.—Comfortable family house; modern conveniences; transient, permanent; also table board.

11TH ST., 26 EAST.—Attractive double, also single rooms, with board; select neighborhood; adjoining 5th Av.; home cooking; reasonable rates.

34TH, 117-119 EAST, (Park Av.)—Large and single rooms, with board.

36TH, 146 EAST.—Desirable single room; home table; references.

53D 37-52 EAST.—Rooms with board; parlor dining room; references.

West Side.

7TH AV., 2,053, (123d.)—Airy rooms; hot water, phone; home cooking; references.

53D ST., 64 WEST. Rooms; table board.

57TH, 351 WEST.—First class; large private bath; excellent board; piano, telephone; references.

67TH, 74 WEST.—Double, single rooms; private baths; $7-$14 up; Southerners accommodated; families.

68TH, 72 WEST.—Desirable accommodations; homelike house; table guests accommodated; references exchanged.

68TH, 56 WEST.—Artistically furnished room, private bath; electric light; Southern cooking.

69TH, 111 WEST.—Attractive rooms; connecting; refined; private bath; table guests; reasonable.

71ST, 135 WEST.—DOUBLE SUNNY FRONT ROOM, PRIVATE BATH, STEAM, ELECTRICITY; REASONABLE.

72D, 242 WEST.—Handsome, large rooms; private bathroom; well-appointed house; references.

72D, 122 WEST.—Desirable rooms; private baths; parlor suite; electricity; fine table.

73D, 302 WEST, (Near Riverside Drive.)—Nicely furnished rooms; with, without private bath; excellent board; high-class location; moderate prices.

73D, 136 WEST.—Attractive rooms; good table; parlor dining room; references.

74TH ST., 131 WEST.—20th Year. Sunny rooms; excellent table; references.

76TH, 127 AND 129 WEST.—ATTRACTIVE ROOMS; EXCEPTIONAL TABLE; REASONABLE.

76TH, 248 WEST.—Choice large room, with private bath; also medium-sized room; references.

79TH, 114 AND 122 WEST.—Unusual and attractive pensions, with large parlors, tea room, and lounge; steam heat; private telephones. Booklet on request.

80TH, 106, 108, 110 WEST.—A satisfactory home for refined people; new, high-type furnishings; pure food; wholesome, generous, well-balanced meals; references.

82D, 124 WEST, (Graycourt.)—Now open for transients and permanent residents; attractive, modern; references. Write for booklet.

86TH, 23 WEST.—Unusually attractive, large room, single room; excellent table.

94TH ST., 142-144 WEST.—Desirable rooms; excellent table; table guests.

140TH, 455 WEST.—Large room adjoining bath; electricity, closets; unexcelled cuisine; reference.

149TH, 544 WEST, (near B'way Subway.)—"The Audubon," select family hotel, offers first-class accommodations at surprisingly low rates. Telephone 2757 Audubon.

THE EVELYN LODGE. Charming family house of high order. Where one MUST feel at home. Most excellent cuisine, separate tables. 20 min. from B'way, lovely short sail. Weekly, $10-$12 per adult, with meals. 71 Central Ave., St. George, S. I. Take Sub., "L" or trolley to South Ferry

Board Wanted

Twenty-five cents an agate line.

Room, with board, wanted by gentlemen; refined family; state details. X 354 Times Annex.

Country Board

Thirty cents a line.

Westchester County.

EDGEHILL INN, SPUYTEN DUYVIL, ON THE HUDSON.

An all-year-round home for a few guests; beautifully situated, combining country charm and city comfort; tennis and billiards; convenient to riding paths; transit facilities; Subway and New York Central. Address Miss Mary Huntington.

PEPPERDAY INN.

New Rochelle, N. Y., Phone 2065.—Notable as most comfortable family house; moderate rates.

New Jersey.

FOR WEEK-END TRIPS.—Beautiful, modern house; less than hour from city; three minutes from station; ideal home; excellent table; mountainous elevation; automobile trips at moderate charges; accommodations for few permanent guests; gentlemen preferred. T 107 Times.

Hotel Francis, 65 Prospect St., East Orange, N. J. A quiet, restful family hotel, in most desirable section; rates moderate; tennis courts free; eight minutes to station.

TRUELL INN, PLAINFIELD, N. J. A quiet, restful family hotel in most exclusive section; rates moderate.

MONTCLAIR.—Randalls, 104 Valley Road, Corner Claremont.—Desirable rooms; central; modern; trees, piazzas.

Furnished Rooms

Twenty-five cents an agate line.

East Side.

15TH, 105 EAST, (opposite Union Square Hotel, Subway express, Apt. 94.)—Delightful sunny parlor, bedroom, bath; electricity, elevator, telephone; handsome, fireproof building; bachelors; reasonable.

30TH, 119 EAST.—Newly furnished room; modern conveniences; private house; reasonable; gentleman.

33D, 2 EAST.—Two large, attractively furnished rooms; private residence; near Waldorf; bath, running water; lease or monthly; telephone.

35TH ST., 20 EAST.—Desirable large and small room.

40TH ST., 5 EAST. 278 MADISON AV. Elegant single, double rooms, private baths; kitchenettes; electricity; $3, $4, $5, $7, $9, $10; select houses.

42D, EAST, (55 Prospect Place.)—Private house, three blocks Grand Central; $1.50 up.

43D, 130 EAST.—Attractive room, bath; business lady, gentleman; private; references; first bell.

56TH, 83 EAST.—Large, elegant rooms, baths adjoining; greatly reduced prices; French teacher's.

IRVING PLACE, 14.—Front rooms; box spring beds; tiled bathrooms; absolute cleanliness.

MADISON AV., 529.—Handsomely furnished rooms; single; suites; private baths optional; use kitchenette.

West Side.

11TH ST., WEST, (near 5th Av.)—Attractive bedroom, good-class apartment, for young bachelor wishing quiet and exclusiveness, till Oct. 1; family but one in country; electricity; shower bath; breakfast optional; reference required; $8. Address B 56 Times Annex.

12TH, 34 WEST.—Attractive; also 2-room suite; private baths, steam heat, electricity; references.

Furnished Rooms

Twenty-five cents an agate line.

West Side.

32D ST., off Broadway, New Hotel Strand.—Large, light rooms, with private bath; $9, $10, $12 per week; same rate for one or two people in room; some rooms at $7 per week.

32nd St., Bet. Broadway and 5th Ave., Hotel Aberdeen, rooms with private bath. $9.00 per week. Same price for 2 persons in room.

40TH, 66 WEST.—Large, sunny room, adjoining bath; exclusive, private house; references; bachelor.

47TH, 31 WEST.—Elegant suite; private bath; electricity, steam; select household; all conveniences.

47TH, 53 WEST.—Rooms, large, single; private baths; board optional. 4589 Bryant.

48TH, 32 WEST.—Attractive floor or part, furnished or unfurnished; three rooms, bath; kitchen optional; in refined home.

55TH ST., 101 WEST.—Furnished room, heated, running water; reference required. Collins.

57TH, 152 WEST, (Rembrandt Apartments.)—Beautifully furnished rooms; one or more. Apartment 1.

57TH, 153 WEST.—Handsome room; private bath; electricity; also small room; reasonable.

57TH, 260 WEST.—Large, light, single or connecting; modern improvements; references. Hammond.

68TH, 71 WEST.—Beautiful, sunny rooms; $3 to $8; perfectly kept house; references.

68TH, 47 WEST.—Beautiful large rooms for gentlemen or couple; also unfurnished.

69TH, 135 WEST.—Newly decorated rooms; private bath; electricity; splendid location; references.

70TH, 109 WEST.—Exceptionally clean, attractive rooms; conveniences; near transportation; telephone; investigate.

70TH, 204 WEST.—Two connecting rooms, suite; singly; running water; conveniences; reasonable. V. G.

70TH, 136 WEST.—Attractive rooms; southern exposure; one with private bath; references exchanged.

70TH, 128 WEST.—Single room on second floor; running water; references exchanged.

71ST, 147 WEST.—Private family will accommodate gentlemen or couple of refinement; breakfast.

71ST, 282 WEST.—Large, small, sunny rooms; hot, cold water; references; suitable physician.

72D, 248 WEST.—Beautiful rooms; also parlor floor; superior table. Tel. Col. 1894. References.

73D, 255 WEST.—Large room; southern exposure; exceptional location; breakfast optional; reference.

73D, 272 WEST.—Newly furnished double room; one medium; also single; electricity; references.

74TH, 184 WEST.—Private family; large and small room; board if desired; excellent cooking; high-class references; owner.

74TH, 149 WEST.—Attractive rooms; single, double; private baths; refined surroundings; references.

75TH, 58 WEST.—Private house; beautiful, large, small rooms; running water; moderate.

75TH, 46 WEST, (near Park.)—Cozily furnished rooms; southern exposure; private house; telephone.

75TH, 104 WEST.—Elegantly furnished rooms; doctor's office; studio, large and small.

75TH, 124 WEST.—Newly furnished private house; large, small rooms; private bath; breakfast.

76TH, 125 WEST.—Attractive sunny front room; refined neighborhood; breakfast optional; telephone.

76TH ST., 171 WEST.—Homelike, sunny, large, small rooms; continuous hot water; electricity; references.

77TH, 111 WEST.—Attractively furnished, large rooms; all conveniences; references; reasonable.

78TH, 166 WEST.—Nicely furnished rooms, large, small; electricity, telephone, convenient Subway.

78TH, 205 WEST.—Sitting room and bedroom; southern exposure; $12. Schuyler 7665.

79TH, 213 WEST.—Delightful large room; private bath; small room; opposite Subway.

81ST, 8 WEST.—Unsurpassed neighborhood, overlooking Park; large, small, clean rooms, to refined people; meals optional.

81ST, 251 WEST.—Two choice rooms, facing Broadway; high-class apartment. HOLTON.

82D, 134 WEST.—Desirable; southern exposure; large and small rooms; private bath; reasonable.

82D, 152 WEST.—Southern exposure; top-floor room; reasonable; all conveniences.

84TH, 268 WEST.—Large, sunny room, elevator apartment; suitable for two; will arrange for use of kitchen. Dorner.

86TH ST., (549 West End Av.)—Large, sunny room, adjoining bath; private home.

87TH, 220 WEST.—Large, quiet room, bath, overlooking garden of The Belnord; every convenience; bachelors. Apt. D. Schuyler 10400.

91ST, 38 WEST.—Newly furnished large, small rooms, with, without private baths; electricity.

91ST, 54 WEST.—Just opened; beautifully furnished residence; large rooms; electricity; very moderate rates.

91ST, 46 WEST.—Clean, comfortable, large front room; suitable for two gentlemen.

93D, 317 WEST.—Two newly decorated, handsomely furnished front rooms or singly; southern exposure; high-class elevator apartment; private family.

93D, 35 WEST.—Large room, $4.50; housekeeping, separate kitchen, $5; small, $2.75; phone.

93D, 148 WEST.—Sanitary, large, small rooms; private baths; $2.50 up.

94TH, 76 WEST.—Comfortably furnished room for gentleman, second floor; all conveniences; telephone. Sprague.

95TH, 11 WEST.—Sunny room; attractively furnished; dressing room; excellent location; reasonable.

95TH, 310 WEST.—Large, beautiful room; every convenience; kitchen privileges; elevator. Johnson.

95TH, 255 WEST.—Comfortably furnished, sunny room; high-class apartment; moderate. Linz.

97TH, 64 WEST.—Back parlor and large room, newly furnished; reasonable. Telephone 3249 Riverside.

103D, 73 WEST.—Comfortable, large, medium room; private house; telephone; reasonable; gentleman; references.

105TH, 248, (Broadway.)—Cozy room adjoining bath; select apartment; very reasonable. Philips.

107TH, 237 WEST.—Two front rooms, connecting; parlor, bedroom; piano, electricity, elevator, telephone; $10 weekly; breakfast optional. Band.

110TH, 200 WEST. Apartment 3D.—Exceptional sunny room; newly furnished; modern apartment.

113TH, 501 WEST.—All conveniences; single, $3; double, $5; kitchen privilege. Walker.

115TH, 357 WEST, (Morningside Park.)—Large, outside room, adjoining bath; elevator; private; nurses or business women; near 116th "L." Apt. 6E.

118TH ST., 400 WEST.—Neat single room, running water. Camp.

118TH, 420 WEST.—Two front rooms and kitchen for light housekeeping.

118TH, 417 WEST.—Well furnished single and double rooms, $4 up. Dameron.

119TH, 420 WEST, (Apt. 21.)—Pleasant sunny room, overlooking Morningside Drive; reasonable.

129TH, 13 WEST.—Nicely furnished rooms; $1.50 up. Phone.

140TH, 608 WEST.—Desirable front suite or single room; reasonable; subway. Apt. 44.

170TH ST., 551 WEST.—Nice outside room, elevator, electricity, $3.50; breakfast optional. Apt. 62.

179TH, (1,366 St. Nicholas Av.)—Sunny room, gentlemen, elevator, Subway, 181st St. Morris.

ALLERTON HOUSE, 300 WEST 22D ST. (For Bachelors Only.) Hotel and club conveniences; new fireproof building; elevator; hot and cold water in every room; tub and shower baths; all outside rooms; single rooms, $4 to $7 weekly; rooms for two, $3 to $3.50 weekly each.

BROADWAY, at 151st St.—Choice outside room, (8 windows,) adjoining bath; new elevator apartment; refined private family; breakfast optional. Hope, The Northold. Telephone Audubon 8110, Apt. 2B.

BROADWAY, 2,030, Corner 70th St.—Magnificent room, overlooking river; southern exposure; lavatory; 10th floor. Railing, 6314 Columbus.

CLAREMONT AV., 130.—Top-floor rooms; sunshine, running water; reasonable. Wells.

CLAREMONT AV., 180.—Light and well-furnished room; bath, phone, elevator. Apt. 43.

MORNINGSIDE DRIVE, 106—Beautiful outside front rooms; single, en suite. Apt. 92.

PRIVATE FAMILY wants gentleman roomer; high-class apt. Phone Mad. Sq. 2602. Holcombe.

RIVERSIDE DRIVE, (587, (137th Subway.) —Room; best accommodations; hotel service. Apartment 4D.

RIVERSIDE DRIVE, 676, (Apartment 10C.) —Outside room, in private family of two.

ST. NICHOLAS AV., 808, (151st St.)—Only particular people invited; unusual accommodations; private family; beautiful modern house; cars near by.

WEST END AV., 343.—Bedroom; lavatory, bath attached; en suite; for two people; no other roomers; refined family of mother and daughter; independent. Coleman, 6243 Riverside.

Situations Wanted Female

Fifteen cents an agate line.

BELGIAN LADY desires day employment, family sewing; references. Boehner, 523 East 78th St.

BOOKKEEPER, Stenographer.—Six years' experience; unusual ability; locate in any capacity of office assistance; salary $15. T 100 Times.

BOOKKEEPER, TYPIST, expert; trial balance; modern methods; controlling accounts; $12 to $15. T 105 Times.

BOOKKEEPER.—Experienced; expert; capable taking entire charge; references; salary $20. T 84 Times.

BOOKKEEPER—STENOGRAPHER, (22); 5 years' advertising experience. K 256 Times Downtown.

DRESSMAKER.—Gowns, remodeling; reasonable. Madam Juliette, 126 East 12th St. Telephone 2289 Stuyvesant.

DRESSMAKER.—Old gowns remodeled in latest styles, new made artistically; $3 daily. Hensley, the Florentine, 542 W. 124th.

DRESSMAKER.—Competent; home, out; telephone 6416 Audubon. 3,575 Broadway, corner 147th. Stafford.

DRESSMAKER.—Gowns altered artistically; new in latest fads; $2.50 daily. 1206 Morningside.

GOVERNESS.—North German; fluent French, English; 12 years' experience; good references; salary $45-$50. E. H., 235 East 60th St.

HOUSEKEEPER.—Working housekeeper or good, plain cook and laundress; wages, $30-$35; city or country. A. Y., 164 East 53d.

SECRETARY.—Young woman of long experience in responsible positions desires situation as private secretary; capable of handling correspondence; accurate typist; executive ability and initiative; highest credentials. Box S 347 Times Downtown.

STENOGRAPHER.—Graduate of stenographic department and model office of Eastman School; one trial will demonstrate my ability and willingness to work; good references; will start at $7. Miss D., 36 West 123d St. 'Phone 518 Harlem.

STENOGRAPHER.—Ten years with one firm; efficient, dependable, conscientious, possessing desirable and essential qualifications; nice appearance; excellent references; salary, $15; valuable. 291 Times Downtown.

STENOGRAPHER, (18,) experienced, well grounded in English; Christian; operate all machines; switch board; refined, businesslike; $6. K 262 Times Downtown.

STENOGRAPHER, (Beginner.)—Takes dictation and transcribes accurately and rapidly; moderate. Sadie Hartstein, 693 Madison Av. Phone Plaza 1799.

STENOGRAPHER.—Experienced, able young woman desires position that offers advancement; moderate. Helen Tietrowski, 605 Madison Av. Phone Plaza 2993.

STENOGRAPHER.—Six years' experience; Christian; thoroughly competent and reliable; refined; neat appearance; $15. K 255 Times Downtown.

STENOGRAPHER, typist; high school graduate; 5 years' experience general office work; moderate salary; excellent reference. K. Rothstein, 1,391 Madison Av.

STENOGRAPHER.—Excellent beginner; refined American girl; high school graduate; good address; no agency; $8. Miss K., 245 Times Downtown.

STENOGRAPHER, BOOKKEEPER, TYPEWRITER.—Neat, accurate; salary reasonable; references. Stenographer, 311 East Broadway.

STENOGRAPHER.—Two years' commercial experience; knowledge of bookkeeping and office detail; salary moderate. K 288 Times Downtown.

STENOGRAPHER.—Four years' experience; versed up-to-date methods; high school graduate; $10; Christian. Alice, 330 West 141st.

STENOGRAPHER.—Exceptional qualifications; conscientious, willing worker; excellent references; $6. Punctual, 71 Times.

STENOGRAPHER.—Brainy, executive, constructive; charge correspondence, office; good grammarian; $10-$12. T 99 Times.

STENOGRAPHER-SECRETARY.—Experienced; master technicalities grammatically; 25; $13. Store, 330 West 141st.

STENOGRAPHER.—Experienced; knowledge bookkeeping; handle difficult dictation; $12; Christian. K 257 Times Downtown.

STENOGRAPHER-TYPEWRITER.—Beginner; good school record; neat; American. Miss K., 244 Times Downtown.

STENOGRAPHER.—Gentile; six years' experience; take difficult dictation; salary $12. K 272 Times Downtown.

STENOGRAPHER, assistant bookkeeper, exceptionally good grammarian, rapid typist; $8. Ambitious, 61 Times.

STENOGRAPHER.—Reliable; good grammarian; charge correspondence; reference; $8. K 292 Times Downtown.

TEACHER.—Experienced, college graduate, all branches; public school methods; coaching. Progress, Times Harlem.

TRAINED NURSE wants place as nurse or housekeeper to elderly person; city or country. B 52 Times Annex.

Employment Agencies.

Forty-five cents an agate line.

BERTHA CARLSON'S AGENCY, 2,415 Broadway, corner 89th St.; first-class servants. 9463 Riverside.

CAPABLE HOUSEWORKER.—Experienced colored girl; good cook; city references. Telephone Riverside 4375. Domestic Service Agency, 203 West 98th.

COLORED HOUSEWORKERS.—Several neat girls, experienced, good references, thoroughly investigated, want places; city, country; other Southern help furnished. Lincoln Industrial Exchange, (Agency,) 314 West 59th. Phone 5022 Columbus. Established 1899.

Half-time day's work, permanent; white, colored. Noel's Agency, (5062 Riverside.) 101 W. 95th.

HOUSEWORKERS.—Hungarian, Irish, $25; partly trained, $18; cooks, Swedish, English, Irish, $30; nurses, waitresses, $25; city, country. Domestic Exchange, 324 Columbus Av. Schuyler 9136.

SHEPHERD EMPLOYMENT.—Help supplied day, week, month. 107 West 133d. 6916 Morningside.

STENOGRAPHERS, Bookkeepers, Telephone Operators.—Furnished free; competent help. Phone 3051 3052 Cortlandt. Elsie Diehl Agency, Evening Post Building.

Help Wanted, Female

Twenty-five cents an agate line.

HOUSEWORK.—Girl, (white,) general housework, family of two; good cook; live in; good home; references. Apartment 6C, 226 West 50th St., after 10 A. M.

LADY'S MAID wanted, who has had experience in serving an elderly and semi-invalid; trained nurse in attendance; answer by letter, giving references. Address W. G. B., 46 Times Annex.

MAID.—Nurse maid wanted, white, for 3-year-old girl; must have personal city references. Apply before 10.30 A. M. this morning or between 5:30 and 8:30 o'clock this evening. 318 W. 100th St.

NURSERY GOVERNESS, for three boys, 8, 6, 7 years; German preferred; references required. Write T. F. Crowley, Greenwich, Conn.

NURSE to take entire charge of 15-months baby; English or Scotch; over 40 years preferred; city references required. Call 11 to 2, Apt. 57, 619 West 127th St.

SOLICITORS.—Experienced women solicitors; woman's article; only those with highest references need call 12 noon today; salary or commission. The Wilson Co., 501 5th Av., Room 324.

STENOGRAPHER and typewriter, (Remington No. 10;) experienced; $10 to begin; advancement. Apply Russell Fraser Wire Co., 128 Wythe Av., corner North 9th St., Bklyn.

STENOGRAPHER.—Competent stenographer; real estate office; salary $12. Box K 283 Times Downtown.

Instruction.

Thirty-five cents an agate line.

A SPECIAL COURSE FOR TRAINING SECRETARIES at a reliable school. Registered and inspected by the Regents of the State of New York. Day and evening session. Individual instruction; monthly payments. PRATT SCHOOL, 64 West 45th St. Known throughout the country for thorough work.

Unfurnished Rooms

Twenty-five cents an agate line.

94th, 32 West.—Large back parlor, with private bathroom and telephone; electricity; unfurnished or partly furnished. 1224 Riverside.

Rooms Wanted

Twenty-five cents an agate line.

Furnished.

BACHELOR, frequently absent from the city, desires comfortable room south of 50th St.; $7; permanent; give full particulars. T 111 Times.

For Sale—Miscellaneous

Thirty-five cents an agate line.

Typewriters.

TYPEWRITERS RENTED. 4 months for $5 and up. Initial payment applies if purchased. AMERICAN WRITING MACHINE CO., INC.
345 Broadway, at Leonard St. } TEL. 5408
956 Broadway, at 23d St. }
50 Nassau St., at Maiden Lane. } FRANKLIN.
101 West 42d St., nr. 6th Av. Telephone 256 Bryant.
10 Barclay St. Telephone 6352 Cortlandt.

Purchase and Exchange

Thirty-five cents an agate line.

Pearls, Diamonds, Silver Antiques; Provident tickets purchased. Robert Ensko, 598 Madison Av.

Situations Wanted Male

Fifteen cents an agate line.

ACCOUNTANT.—16 years' public practice; prepares financial statements, audits, systematizes, writes up books, evenings; moderate charges. K 202 Times Downtown.

ACCOUNTANT—CERTIFIED. Audits; systems installed; superior service. Kenneth Fairbanks, 55 Liberty St. Cortlandt 6970.

A CAPABLE BUSINESS MAN can put ginger into your business and increase your profits. Integrity, T 92 Times.

A CERTIFIED ACCOUNTANT. Audits, investigations; systems installed; regular supervision; confidential; moderate cost. C. P. A., 289 Times Downtown.

AMBITIOUS YOUNG MAN, (25,) at present employed as assistant to manager of export department, seeks position along similar lines; greater opportunity to advance is chief object of change; can refer to present employer; New York City or out of town. A 255 Times Downtown.

AMBITIOUS young man, 22, desires position; understands office work thoroughly; good penman; quick at figures; references. K 285 Times Downtown.

ASSISTANT BOOKKEEPER, (19,) knowledge of stenography and typewriting, desires position. Maurice Feigenson, 3,394 Boulevard, Jersey City.

BOOKKEEPER.—Experienced young man; one who has had business of his own; knowledge of typewriting; good references. Address Rudolph Radtke, 1,373 St. John's Place, Brooklyn.

BOOKKEEPER, 26; 8 YEARS' EXPERIENCE; FINANCIAL STATEMENTS, CONTROLLING ACCOUNTS; HIGHEST REFERENCES; $20. S 344 TIMES DOWNTOWN.

BOOKKEEPER, (23,) 7 years' experience; take charge; understands credits, collections, and accounting; A1 references; moderate salary. T 55 Times.

BOOKKEEPER.—Thorough office man; highly recommended; possesses essential qualifications to assume full charge. H. Stern, 860 Fox St.

BOOKKEEPER.—Double entry; experienced, competent, steady; trial balances, reports, financial statements; references; bond. T 14 Times.

BUTLER, COOK.—Japanese; competent butler, cook, desires position small family, city or country; have year's experience. T 103 Times.

CHAUFFEUR, Motor-Boat Engineer.—Young German, (27,) single, desires private position; city or country; has 7 years' experience on Packard, Peerless, Pierce-Arrow, and other cars; also 8 years' experience on Alco, Speedway, Palmer, and other motor and sail boats; city references; $25 week or $20 and board. H. Frank, 185 Audubon Av., City.

CHAUFFEUR.—Married, competent, Pierce-Arrow driver, desires position; total abstainer; highly recommended. E. Grainger, 308 W. 55th.

CHAUFFEUR.—25 of age; white; wishes position; city or country. Address James Palagyi, 458 3d Av., City.

CHAUFFEUR.—Experienced; best of references; city or country; 12 years' experience. T 79 Times.

CHAUFFEUR.—English, 29; experienced; city, country; references. John Edwards, 301 West 150th.

CHAUFFEUR with large experience wishes position; private references. Faust, 170 East 89th.

CRACKERJACK MAN FOR INSTALLMENT HOUSE DESIRES POSITION, COMPETENT TO TAKE CHARGE, KNOWS THE BUSINESS FROM A TO Z; CAN FURNISH REFERENCES AND BOND. M. GREENBERG, 541 W. 158TH ST., MANH.

ENGINEER, licensed; experienced boilers, engines, elevators, electricity, factory lift. T 104 Times.

GARDENER; married; agricultural, horticultural; active; charge farm, stock; highest reference. T 109 Times.

HAVE YOU NEEDED a capable man who understands accounting, management, salesmanship, advertising? I can apply the tonic that will bring results. T 91 Times.

MANAGER, &c.—A1 office manager, cost accountant, bookkeeper, correspondent, with selling experience; understands manufacturing business; age 27; ambitious, trustworthy, systematic, well appearing, excellent business and personal references, seeks future. T 74 Times.

SALESMAN.—Young gentleman with exceptional experience of linen business, having eight years' experience with an Irish manufacturing house, seeks responsible position as salesman. T 98 Times.

SALESMAN—MANAGER. Successful young man desires connection with reputable concern offering meritorious proposition; drawing account against commission. T 97 Times.

SALESMAN, office man; 32 years old; four years' experience; plate glass and paint line; moderate salary. T 95 Times.

SALESMAN, BOOKKEEPER, (20,) experienced, desires connection; highly recommended. T 76 Times.

SHIPPING CLERK.—American; 12 years' experience; references. J. Grose, 683 Evergreen Av., Bklyn.

STENOGRAPHER; clean-cut, obliging, accurate; no clock watcher; educated; beginner. T 106 Times.

STENOGRAPHER, BOOKKEEPER.—Christian, academic education; $6 start. A 254 Times Downtown.

YOUNG MAN, (25,) wide business experience, good executive, seeks responsible position established house; knowledge finished staple merchandise; salary at market price. Worker, K 287 Times.

YOUNG MAN, 22, AMBITIOUS, TRUSTWORTHY, WISHES POSITION AT ANYTHING; NO COMMISSION BASIS; MUST GET WORK; PLEASE HELP HIM. T 110 TIMES.

YOUNG MAN, (24,) with three years' experience, desires position with manufacturer or mercantile house; highest references. K 251 Times Downtown.

YOUNG MAN, (27,) strong, intelligent, wishes position at anything with opportunity to advance. H. Rhinish, 342 East 194th.

Help Wanted, Male

Twenty-five cents an agate line.

NATIONAL GUARD, Company F, 71st Infantry School Co. School of the Line, N. G., N. Y., desires recruits of good character and sound health; must be 18 years of age and at least 5 feet 6 inches; WITH PAY; no interference with daily occupation; three evening drills each week; overcoat, two uniforms, rifle and all equipment furnished absolutely free by the State; members have use of bowling alleys, pool and billiards, rifle range, gymnasium, library, shower bath, athletic trainer, fencing and boxing instructions. For full particulars apply in person at Orderly Room, Company F, 71st Regiment Armory, 33d St. and Park Av., Manhattan. Inquire for Capt. Albert T. Rich, 71st Infantry (1st Lieutenant, 3d Infantry, U. S. A.)

OFFICE BOY wanted, high school education, for business office; chance of advancement available. Answer, own handwriting, Insurance, K 296 Times Downtown.

OFFICE BOY wanted in insurance office, German descent preferred. K 290 Times Downtown.

REPRESENTATIVE.—A leading sweater manufacturer, nationally known, wants New York representative for New York City and surroundings, who has had experience and well acquainted with the trade; good opportunity for the right party. Answer, stating past experience, &c. Address Sweaters, P. O. Box, 1592 Philadelphia, Penn.

SALESMEN, between 24 and 34 years of age, to represent the International Correspondence Schools on Long Island, Brooklyn, and South Jersey; must have good character; night work essential; has-beens and floaters wanted; advance against commissions. Apply after 5 o'clock Thursday, and not before, 307 Temple Bar Building, Brooklyn.

SALESMEN.—Smaller cities surrounding New York. One of the livest selling specialties ever offered. Novel application staple article necessary to every line of business. Quick sales. Attractive commissions. Reply by letter only. Clark Company, 119 Nassau.

SALESMAN wanted on commission basis to sell a high-class line of pharmaceutical products to physicians; must have established following and give bond and references. X 357 Times Annex.

SALESMAN wanted to call on grocery trade; must be high school graduate, not more than 20 years old; sales experience not necessary; salary. Address X 356 Times Annex.

SALESMEN for electrical specialty; commission basis; excellent side line for live wire. Call 8 to 10 A. M. or 2 to 4 P. M., Herold & Jarrett, 123 Liberty St., City.

SALESMEN, resident out of town only, to handle middy blouses and ladies' housedresses on commission basis. Schwarts Bros., 550 Broadway.

SALESMAN wanted with ability to sell stock; to work on commission basis only. Address Box K 294 Times Downtown.

SALESMAN wanted for high-class line of knitted sport cloths; state qualification and salary expected. X 355 Times Annex.

SALESMAN wanted; commission basis only. Address Box K 295 Times Downtown.

STENOGRAPHER.—Young man as stenographer in downtown office; salary, $12; state experience; references required. Address K 293 Times Downtown.

Employment Agencies.

Forty-five cents an agate line.

ERNEST WILSON, late Y. M. C. A., Underwood Company, solves employment problems. Call 299 Broadway.

Lost and Found

Forty-five cents an agate line. Count six words to a line. Telephone 1000 Bryant.

LOST—A gentleman's open-faced gold watch, initials W. C. H. on back, some place between 5th Av. and Broadway, on 34th St.; also gold link chain; $40 reward; no questions asked. Apply Cashier, Waldorf-Astoria Hotel.

LOST.—Small mink collar, between Chambers St. ferry and Bridge Subway station, Monday morning. Communicate A. H. Dunn, Room 1,633, 130 East 15th St.

LOST—Heart-shaped diamond pin and platinum chain, Wednesday afternoon, 87th to 84th and department stores vicinity; liberal reward. Langbein, 103 West 87th St.

LOST.—Broadway, uptown, or Subway or West 42d St., small gold watch; monogram on back; gold pin. Please return to Powell, 490 West End Av.; reward.

LOST—Gold watch and chain, monogram "H. M. F.," Hamilton Theatre, Broadway, 145th, Thursday night; reward. 235 West 71st. Apartment 33.

LOST—Sunday night, on Columbus Av. car, one open-faced gold watch. Reward if returned to Hotel Claridge office.

LOST.—Gentleman's pigskin wallet, Tuesday, containing articles value. Reward return G. H. Playter, 165 Broadway.

LOST.—Lady's bag, containing set teeth. Return Rand, 337 West 45th; suitable reward.

LOST—Brooch pin; marked with initials "R. G. W."; reward. L 44 Times.

$50 REWARD.

Afternoon March 20, diamond circle pin; diamond initials "M. E. S."; Strand Roof Garden or street. Smylie, 47 West 57th. No questions.

Automobile Exchange

Thirty-five cents an agate line.

A LOZIER USED 10 WEEKS, $1,150.

Owner will sacrifice touring car, like new, has Gray & Davis electric self-starter, rain vision windshield, one-man top, electric light equipment, speedometer, time clock, 2 extra disappearing seats, shock absorbers, demountable rims, electric horn, 2 extra demountable rims with extra tires and tubes on same, lots of other extras. For further particulars see MANAGER, 159 Clymer St., near Williamsburg Bridge, Brooklyn.

A RACEABOUT, $575

Mercer type; magnificently equipped; has electric lights, self-starter, extra tires and tubes, tools, &c.; private. 32 East 40th St., opposite Murray Hill Hotel.

CADILLAC LANDAULET.

1912 model, exceptionally fine condition; original cost, $3,600; luxurious equipment; many extras; will sell for $1,000. Mutual, 317 West 59th St.

AN OAKLAND TOURING, $650.

Almost new; run less than 4,000 miles; cost $1,850; tires all brand new; full equipment. See Chauffeur, at 32 East 40th, for demonstration.

A Locomobile, 1915, "Little Six," five-passenger touring car; practically new; must sell account of death; fully equipped; $3,000. Address K 281 Times Downtown.

MERCER | Touring; electric lights and self-1913 | starter, extra runabout body and top, $1,300. Mutual, 317 West 59th St.

Big bargain, Velie touring car at great sacrifice. 360 Cumberland St., Brooklyn.

Simplex 1915 Limousine, 38 H. P. Turner, St. James Hotel. Phone 3247 Bryant.

Automobiles for Rent.

EGIDI AUTO SERVICE will give you best up-to-date cars at most reasonable prices. You get the finest in the market by calling "774 Circle," 123 West 52d St.

For Hire—Packard 7-passenger limousine, hour, day, month; very reasonable. Becker, 301 West 49th St. Phone 6215 Columbus.

PEERLESS six-cylinder; new models; day, weekly, monthly; reasonable. TYMOFF, 4420-1160 Schuyler.

Packard limousine; hourly, monthly; owner drives. Verlangieri, 4,832-4,421 Harlem, 150 East 120th St.

New Packard, Berlin or touring cars; very reasonable. R. Mead, 212 West 89th St.

Packard landaulet; monthly, weekly, daily, hourly; shopping. Gilbert, 1780 Circle.

Automobile Supplies.

Modernize your car! Equip it with Starting, Lighting, Detachable Wire Wheels. High-Grade Mechanical, Electrical Repairs. Jesco Company, 245 W. 55th St. Circle 1554.

Automobile Instruction.

STEWART AUTOMOBILE SCHOOL 225 W. 57th St. — Booklet explains WHY our course is BEST. Inspect our plant and be convinced. Ladies' classes.

WEST SIDE Y. M. C. A., 302 W. 57th St. — Largest and Best School in U. S. Send for Booklet and Pass to Visit School. Tel. 7920 Col. Special class for women.

Automobiles Wanted.

WANTED.

Pierce-Arrow or Packard car, late model, 38 or 48; must be in good repair and cheap. Telephone Rector 1146.

Wanted to Purchase—High-grade, second-hand touring car. Address T 102 Times.

Business Opportunities

Forty-five cents an agate line.

$500 FOR AN IDEA.

I have $1,000 to invest in a legitimate business; if you have a logical business which could be conducted on this capital I am willing to put up this amount in cash and we can go in as partners, you managing the business on a proper salary and we dividing the profits. T 88 Times.

AN EXCEPTIONAL OPPORTUNITY.

Member of partnership, wide reputation for high-class dresses and costumes, desires energetic new partner, to replace retiring member; best location in city and ready for immediate business; no old stock on hand. Address M. M., Box 133 Times Downtown.

Wanted—High-class men as State distributors for article of merit, patented this year; must collect and carry own accounts. Apply Secretary, Room 1,009, 305 5th Av.

TREASURER wanted in profitable manufacturing business; Dun's references; investment required. Manufacturing, X 333 Times Annex.

CAPABLE young man has $500 and services to invest in legitimate business. K 286 Times Downtown.

MONTHLY MAGAZINE wants partner with $750 to manage local office. 1,212 Times Building.

Patent lawyer and solicitor will sell office equipment. S 126 Times.

American rights for unique toilet preparation for sale; $950; a winner. T 96 Times.

Business Notices

Forty-five cents an agate line.

Jewelry.

Diamonds; jewels at wholesale prices; resetting, repairing quickly and reasonable. E. J. Feitel, 7 W. 45th St.—Sells, Buys, Appraises.

Diamonds Retailed at Wholesale Prices.—Bought, sold, exchanged and appraised. A. Mandelberg, 180 Broadway, Suite 72.

Diamonds at Wholesale.—Bought, sold, and appraised. M. J. Averbeck, 10 Maiden Lane.

Business Loans.

Forty-five cents an agate line.

Merchants', manufacturers' accounts discounted, without notifying customers; collect yourself. Credit, 231 Times Downtown.

Manufacturers' and wholesalers' outstanding accounts financed, notes purchased. Nassau Finance, 119 Nassau.

Knitting mills' underwear, hosiery, advanced orders financed; customers' notes discounted. Z 331 Times Annex.

Manufacturers' outstanding accounts financed; reasonable terms. Hartman Brothers, 458 Broome St.

Printing and Multigraphing

Forty-five cents an agate line.

MULTIGRAPH letters, 300, $1.30; 1,000 $1.75; 10,000, $9; prompt. Phone Beekman 5350. G. R. Weatherford, 116 Nassau. Room 1,066.

Help Wanted, Male

Twenty-five cents an agate line.

Instruction.

Thirty-five Cents per agate line.

MEN.—Learn a clean, well-paid profession; art, commercial, motion-picture photography and photo-engraving; photographers earn $25 to $100 weekly; photo-engravers, $28 to $45 weekly; no book study, no lectures, only demonstrations and practical work; 3 to 6 months' course; day and night classes; earn while learning; easy terms. N. Y. INSTITUTE OF PHOTOGRAPHY, 1,269 Broadway at 32d. E. Brunel, Director.

MEN—LEARN MECHANICAL DENTISTRY. Short course; day or night; easy payments. Exceptionally high-paying professional trade. Steadily growing demand; grand possibilities. THE DENTAL SCHOOL OF AMERICA, (Most complete and select.) 27 W. 45th St.

MEN—EARN $25 TO $75 WEEKLY. Great demand for mechanical dentists. BODEE'S DENTAL TRADE SCHOOL, EST. 1892. 489 5th Av., bet. 41st and 42d. OLDEST—LARGEST—MOST RELIABLE.

THERE ARE OPPORTUNITIES in the book trade for those with training for the vocation; free opening of book-selling course Friday, March 26, at 8 P. M., at West Side Y. M. C. A., West 57th St., near Broadway.

CHELSEA DISTRICT TO GET NEW SCHOOL

Not Needed, Said Dr. Maxwell, but Board of Education Overruled Him.

DIDN'T LIKE PENSION BILL

Board Disregarded City Superintendent's Views and Approved It—Shallow Criticised.

In a three-hour meeting of the Board of Education yesterday City Superintendent Maxwell twice suffered defeat. Two measures which he vigorously opposed were adopted.

The first was the report of the Committee on Finance, requesting the issue of $450,000 corporate stock for the construction and equipment of a new elementary school building on a site in Twentieth Street, between Eighth and Ninth Avenues. Joseph Barondess said the Chelsea district has had no new school building in fifty years. He said he found that one of the old schools in the district, No. 11, in West Seventeenth Street, had decaying walls. The retiring room for teachers was so small that it would not accommodate more than two persons at a time, and the play yard was full of holes and unfit for pupils' exercises.

P. S. 56, in West Eighteenth Street, a girls' school, had only a single fire-escape, which led into a yard surrounded by a seven-foot fence. P. S. 26 in West Thirtieth Street and 48 in West Twenty-eighth Street, he said, were surrounded by tall loft buildings, wherein garment workers were employed at hazardous work. These buildings shut off the light from the schools. Some of the classrooms were so dark that the pupils' work was done with artificial light.

"Even a Simon Legree," said Commissioner Barondess, "would not ask children to attend such classrooms."

Mr. Maxwell denied that there were any dark classroom and insisted that there was a decrease in the school population of the district.

He said that a member of the board, in discussing the matter, had made statements that were untrue. This brought from Mr. Barendess the retort that Miss Henrietta Rodman had been severely punished for language not more unbecoming than that used by Dr. Maxwell. After public debate the motion was adopted.

Dr. Maxwell's second defeat was in the matter of the Board of Education approving the bill introduced at Albany to relieve temporarily the practically bankrupt retirement fund by deducting 3 per cent. of the public school teachers' salaries to pay the pension of teachers who have been or will be retired. Dr. Maxwell maintained that 3 per cent. was too much. The motion to approve the bill was then carried.

Miss Martha Lincoln Draper called attention to a communication from City Supt. Maxwell submitting a report by Associate City Supt. Edward B. Shallow upon the schools conducted at Gary, Ind. Morton Stein moved that it be turned over to President Churchill to edit. Abraham Flexner objected.

"Mr. Shallow," he said, "has justified his name. No subordinate ought to dare make such a report."

The report was returned to Dr. Maxwell to edit.

The board approved the Cromwell bill, empowering the Board of Aldermen to fix the salaries of all city employes, including public school teachers, provided that it was amended to require that any fixing of teachers' salaries should be done only after the consent of the Board of Education had been obtained.

A motion was made to expend $50,000 for the Wirt Gary system in Public School 89. Dr. Maxwell asked what that meant.

Mr. Martin replied that it was the same plan as was being conducted in Public School 45, the Bronx.

"Well," said Dr. Maxwell, "I visited that school the other day, and the only thing I saw which could be called the Wirt system was a lot of children digging in a lot."

POLICE INITIATE RABBI.

Jewish Chaplain Made Honorary Member of the Honor Legion.

The Police Honor Legion, consisting of 800 men of all ranks who have received recognition for meritorious services, celebrated its third anniversary in the trial room at Police Headquarters last night by initiating Rabbi Abraham Blum, Jewish Chaplain of the department, into honorary membership. Rabbi Blum was escorted into the meeting by Chief Inspector Max Schmittberger and took his seat among the guests amid general applause from the 200 policemen present.

When the lights had been dimmed and the blue fire in two copper urns had been lighted, Rabbi Blum stood before the flag-draped table while Sergt. John W. Frazer, President, recited the solemn ritual, handed down from the oaths administered to the first Burgher Guard of old New Amsterdam, in 1643. The badge of the order was then pinned upon Rabbi Blum by Inspector Schmittberger. He was the third Chaplain to be initiated. The others were Dr. Ernest M. Stires and the Rev. Father Francis J. Sullivan.

Six policemen recently mentioned for bravery were elected to membership. They were Patrolman Thomas Hackett, of the Tenth Precinct, who stopped a runaway; Patrolman Valentine Standing, of the Sixteenth Precinct, who assisted three injured persons from an elevated wreck; Patrolman Anthony Bourke, of the Forty-third Precinct, who stopped a runaway; Detectives William F. Ryan and Frank E. Burke of the Seventh Branch Bureau, and Patrolman Andrew W. Nylander of Traffic Squad A.

CARRY A LITTLE NITRO.

F. W. Wile, Bound for London, Declines a Package of Explosive.

F. W. Wile of London, who had been in this country a few weeks on a journalistic mission, was packing his baggage at the Plaza, preparatory to starting for the boat, for Liverpool, when a friend called him by telephone and said he was coming by cab in a hurry to the hotel and was bringing another friend who wanted to "ask a favor." In twenty minutes the visitors arrived. No. 2 carried a package under his arm.

After an introduction, he explained: "Mr. Wile, here are a couple of metallic tubes containing nitro-cellulose"—

Mr. Wile started to reach a push button.

"And I wanted to ask you to carry it to Sir Hiram Maxim, 383 Norwood Road, West Norwood, London, S. E., who"—

"Carry it yourself!" protested Mr. Wile.

"But there is no danger, it won't explode. Look here, I will burn a little of it with a match."

"Not here!" declared Mr. Wile, who was fast becoming apoplectic. "Get out into the Jersey swamps by yourself!"

But the visitor continued to insist that his ten pounds of raw material, which is the basic stuff for cordite and other high explosives, was contained in brass tubes and was entirely inoffensive, and that it was a simple matter to carry it over to London in a trunk or valise and have it delivered to Sir Hiram. Nobody would ask any questions.

"Why not give it to the purser of the boat yourself and let him take care of it?" suggested Mr. Wile.

"Oh, well, you know, officials are so fussy. They go up in the air on the slightest incident before knowing what's what or what is wanted, whereas if you carry the package there will be no need of any questions or explanations."

"But, I don't want to run the risk of blowing myself and wife up with the stuff en route," argued Mr. Wile, one eye on his watch and one eye on the package.

The telephone bell rang and the hotel office announced that the cab was waiting. "After you and your package," said Mr. Wile, politely showing the route to the door. "Try it on the purser."

"All right; I will go with you in the cab," replied the nitro man.

"Not on this trip," said Mr. Wile. "Take the next boat."

"I carry explosives in my baggage on a boat to England these times?" said Mr. Wile on the steamer, his eye on the gangplank lest the nitro man had pursued him. "Well, I think not!"

OIL CO. HELD CULPABLE.

Negligence Caused Six Deaths in Explosion, Inquest Verdict.

After an inquest which lasted until the early hours of yesterday morning, Coroner Senior's jury, in Brooklyn, by a vote of five to four, declared that the explosion in the plant of the Crew Levick Oil Company, at Atlantic and Montauk Avenues, which, on March 13, caused the death of six persons, was due to culpable negligence on the part of the Crew Levick Oil Company and its resident manager, ex-Senator David Floyd Davis. The other four jurors voted for "negligence," omitting "culpable."

Mrs. Elizabeth Wilson of 27 Montauk Avenue testified that she passed the building, and saw oil pouring down the Montauk Avenue side.

"It looked as if some one was playing water from a hose on the building," said Mrs. Wilson, "and I told a tall man wearing eyeglasses about it. There is the man now," she cried, pointing to ex-Senator Davis, who was seated in the front of the room.

"I never saw that woman in my life before," exclaimed Mr. Davis, indignantly.

Mrs. Wilson told the jury that she was approached on Tuesday afternoon by two men who represented themselves as lieutenants from Police Headquarters. They showed badges and told her to say that she saw sparks coming from the Long Island Railroad locomotive which was a short distance from the oil building at the time of the explosion. The men told her that in their opinion the railroad had more money than the oil company, she said.

Joseph O. Hammitt, Chief of the Fire Prevention Bureau, testified that the oil plant had not been inspected since last September, and that his Bureau has not sufficient inspectors to visit such places more than once a year.

Mrs. Jessie Herbert, bookkeeper of the oil company, testified that she saw a shower of sparks coming from the smoke-stack of the Long Island Railroad engine just before the explosion.

Edward Bell, engineer of the locomotive, declared that there was a spark arrester over the funnel of the engine, which was going very slowly.

"Unless the engine is going at least three miles an hour she won't spark," said Bell.

Mr. Davis swore that he was not at the plant on the day of the explosion.

Coroner Senior will present his jury's findings to the Grand Jury.

MISS KAY REGAINS TEMPLE.

Waits Till Hungry I. W. W.'s Go Foraging and Snaps Padlock.

Miss Elizabeth Kay, whose name before she opened the Daily Temple in East Forty-second Street was Elizabeth Knopf, recovered her temple yesterday from the invading I. W. W.'s without spilling blood or calling the police.

To get the invaders out Miss Kay first tried a cow-bell, as the Pied Piper used his pipe, but it didn't sound enough like a dinner bell to lure the I. W. W.'s. Miss Kay rang the bell again and again, and declared she wanted to use the temple for services to which I. W. W.'s were not invited. When that failed, Miss Kay just waited.

About 2 o'clock in the afternoon the I. W. W.'s got hungry and decided to go foraging. As the last intruder crossed the threshold Miss Kay slammed the door and snapped a padlock into place.

Later, two I. W. W.s were arrested for eating at restaurants and suggesting to the proprietors that they send the bills to Mayor Mitchel. They were discharged by Magistrate Deuel in the Essex Market Court after a lecture.

CITY BREVITIES.

Former Congressman Martin W. Littleton will deliver an address before the Bronx Civic Forum in the Morris High School on Sunday afternoon at 4 o'clock on "What the Constitutional Convention Should Discuss For the Purpose of Revising the State Constitution."

A special service, known as B'nai B'rith Day, will be held next Sunday morning at 11 o'clock at Temple Emanu-El, Fifth Avenue and Forty-third Street, under the auspices of the B'nai B'rith Order. The Rev. Dr. Joseph Silverman, Rabbi of Temple Emanu-El, will deliver a special sermon on the occasion, taking as his subject "Brotherhood in Israel."

The report of the special committee, appointed to investigate the charges made by District Attorney James C. Cropsey, that some of the Supreme Court Justices were "hand-picked," will be read and acted upon at a special meeting of the Brooklyn Bar Association, next Tuesday evening.

Cusmack Salirjowich, a laborer, of 120 Forsyth Street, was killed yesterday under a mass of earth, which broke away in the subway excavation twenty-six feet below the street level at Broadway and Thirtieth Street. He was dug out at once, but it was found that his neck had been broken.

'GRAPE JUICE POLICY' RIDICULED BY SMOOT

Senator Assails Mexican Policy Before Albany Burgesses at Manhattan Club.

CONDEMNS WILSON REGIME

Settled Internal Policy Needed by Business, He Says—War a "Blessing in Disguise."

Senator Reed Smoot, Republican, of Utah, the guest of honor at the annual dinner of the Burgess Corps of Albany, one of the oldest military organizations in the country, delivered a speech last night in which he criticised President Wilson's Mexican policy, and declared that the President's "watchful waiting" had proved a rank failure, ridiculed Secretary Bryan's "grape juice diplomacy," and said that there was little prospect of improved business conditions in this country until a settled internal policy had been adopted by the Government.

The dinner was held at the Manhattan Club at Madison Avenue and Twenty-sixth Street, and Major James Otis Woodward, commander of the corps, presided. It was attended by prominent guests from this and other cities, including Frank W. Woolworth, Colonel Jacob Ruppert, Glenn H. Curtiss, the aviator; Irving T. Bush, Gov. Charles Miller of Delaware, ex-Gov. Foss of Massachusetts, and Colonel Asa Bird Gardiner.

"The Government at Washington should have taken a firm stand in regard to Mexico after sending battleships to Vera Cruz, Senator Smoot said, and should have gained military control of the country if necessary to restore peace and order. The President drove out Huerta, the "cutthroat," the speaker said, and followed his action only by supporting other "cutthroats" just as bad.

"If a man like John Hay or Elihu Root had been Secretary of State instead of William Jennings Bryan," said Senator Smoot, "we might have hoped for better results from our dealings with Mexico."

The Senator said that he was in favor of a large and powerful navy for this country, and that he considered the present war in Europe a "blessing in disguise for American business men." He had been criticised for voting against the Ship Subsidy bill, but had voted against it for conscientious reasons, and would vote against it again if need be.

Ex-Gov. Foss spoke on reciprocity, and Edward N. Breitung, owner of the steamship Dacia, talked about South American trade opportunities.

Among the other guests at the dinner were Capt. W. A. P. Davis, Capt. Theodore Gross, and Albert B. Johnson of Philadelphia; H. B. Richmond of Boston; Mark Workman of Montreal, and H. B. Garrison of California. Richard Croker was among those invited, but sent a telegram of regrets from Palm Beach.

Son Now Pulitzer Trustee.

Joseph Pulitzer's oath as testamentary Trustee of the estate of his father, Joseph Pulitzer, owner of The New York World, was filed in the Surrogate's office yesterday. The young Mr. Pulitzer succeeds Frederick N. Judson automatically under the provisions of a codicil attached to the editor's will. The new Trustee gives his address as 3,836 Lindell Avenue, St. Louis, in which city he is in charge of the St. Louis Post-Dispatch, owned by the Pulitzer estate.

WIRELESS MESSAGE LOST.

Berlin Concern Says It Vanished While Crossing New Jersey.

Special to The New York Times.

TRENTON, N. J., March 24.—Complaint of the Berliner Handelsgesellschaft that a message sent from Berlin to New York by way of the wireless station at Tuckerton did not reach its destination was referred today by the State Department at Washington to Gov. Fielder, who in turn transmitted it to the Board of Public Utility Commissioners.

The German concern alleges that on Dec. 14 it sent to the Guaranty Trust Company of New York a wireless message from Berlin by way of the Continental station at Ellvez. It is complained that the message was lost in transmission from Tuckerton to New York.

William C. Potter, a Vice President of the Guaranty Trust Company, said last night that he had not heard of the loss of the wireless message until informed of the complaint of the German bankers by a reporter for THE TIMES.

"If there had been such a message I believe I would have known about it," said Mr. Potter. "Of course, we have business with the Berliner Handelsgesellschaft just as we do with other big German banking houses. But certainly this message didn't involve any great, world-wide, momentous transaction. We have received all communications of importance."

NO NEW JERSEY STATE TAX.

Voters May Be Asked to Sanction $51,000,000 Bond Issue.

Special to The New York Times.

TRENTON, N. J., March 24.—After a conference today of the Republican leaders in the Legislature Senator Read issued a statement, in which he said:

"No State tax will be imposed this year, and whether or not the people of the State will be asked to vote upon a bond issue to care for needed additions to State institutions will depend upon a further conference to be held upon the subject. We feel that the Legislature should take care of needed expenses and place upon the people of the State the responsibility of any large outlay on the institutions.

"Bonds can be issued without a vote of the people, and either this Legislature or the next is likely to provide for a bond issue of from $5,000,000 to $10,000,000 to provide proper accommodations at all State institutions, and then ask the people to sanction it at the polls."

The combined appropriations will be about $1,300,000 less than last year. No appropriations will be allowed for new buildings at State institutions.

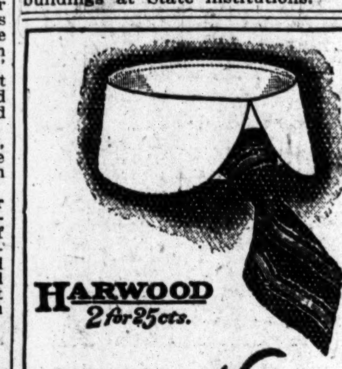

An E&W RED-MAN COLLAR
EARL & WILSON, MAKERS OF TROY'S BEST PRODUCT.

Wallach Bros.

Broadway, Cor. 29th St. 647 Eighth Ave. Third Ave., Cor. 122d St.
Broadway, below Chambers St. 246-248 West 125th St.

The Home of Hart Schaffner & Marx Clothes.

Stetson Hats

The Gotham, $3.50

ALMOST every man in New York knows something about Stetson Hats.

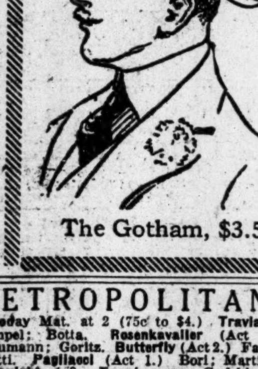

The Gotham, $3.50

A great many men know a good deal about them, for they have worn them—and know from experience that Stetson Hats surpass in style and quality any others at or near their prices.

Because at Wallach Stores they find a wider selection of Stetson Hats than they can elsewhere—most men prefer to buy their Stetson Hats of us.

The Headease—an exclusive Wallach Stetson—is just the most comfortable derby ever made, $4.

Arnheim $20 Standard

If you study the workmanship, trimming, fit and satisfaction in our $20 Suits and Overcoats, (to measure) you'll wonder at the price—you'll wonder that clothes so good can be made for so little.

Coat and Trousers, $18

300 styles of fabrics to select from. If you can't call, write or 'phone for samples for comparison.

Broadway & 9th St. Arnheim

The Largest Tailoring Establishment in the World.

METROPOLITAN OPERA HOUSE
Today Mat. at 2 (75c to $4.) Traviata (Act. I.) Hempel; Botta. Rosenkavalier (Act 2.) Ober, Schumann; Goritz. Butterfly (Act 2.) Farrar, Fornia; Scotti. Pagliacci (Act 1.) Bori; Martin, Didur.
Tonight at 8. Tannhaeuser. Gadski, Matzenauer; Urlus, Weil, Braun, Althouse. Cond., Hertz.
Fri. at 8:30. Amore dei tre Re. Bori; Ferrari-Fontana, Amato, Didur. Cond., Toscanini.
Sat. Mat. at 2:15. Tosca. Farrar; Martinelli, Scotti, Rossi, Leonhardt. Cond., Polacco.
Sat. at 8 (75c to $3.) Magic Flute. Destinn, Hempel, Schumann; Sembach, Witherspoon, Goritz, Reiss, Schlegel. Cond., Hertz.
Sun. at 8:30. Concert. (50c to $1.50.) Alma Gluck, Margarete Ober; Witherspoon and Ent. Orch.
Next. Mon. at 8:15. Boheme. Alda, Schumann; Botta, Amato, Segurola, Tegani. Cond., Polacco.
Wed. at 8:15. Butterfly. Farrar, Fornia; Martinelli, Tegani, Bada. Cond., Polacco.
Thurs. at 8:15. (Revival) Iris. Bori, Delaunois; Botta, Scotti, Didur. Cond., Toscanini.
Good Friday Mat. at 1. Parsifal. Kurt; Sembach, Braun, Whitehill, Goritz. Cond., Hertz.
BROOKLYN ACADEMY OF MUSIC.
Next Tues. at 8. Tannhaeuser. Gadski, Matzenauer; Urlus, Goritz, Witherspoon. Cond., Hertz.
HARDMAN PIANO USED.

METROPOLITAN OPERA HOUSE NEXT SUNDAY NIGHT
Alma Gluck
POPULAR PRICES. SEAT SALE TO-DAY.

DIONYSION CENTURY OPERA HOUSE
Every evening, Wednesday and Saturday Matinees.
ISADORA DUNCAN
Tonight at 8:30—Schubert, Brahms, Beethoven. Tomorrow Evening 8:30—Iphigenia.
Tickets 10 cts. to $2, now at Box Office.

CARNEGIE HALL, This Afternoon, at 3.
Concert for Benefit of Music School Settlement.
PERCY GRAINGER
and SENIOR ORCHESTRA OF MUSIC SCHOOL. DAVID MANNES, Conductor. Seats at Box Office, Musical Art Society, 1 W. 34th St., and Mgt. Antonia Sawyer, 1425 B'way. (Steinway Piano.)

Carnegie Hall, Sat. Aft., April 3, at 2:30.
Tickets 75c. to $2. Boxes $15 & $18. Now at Box Office. Kreisler
Direction C. A. Ellis. Steinway Piano used.

AEOLIAN HALL, Saturday Aft., March 27, at 3.
Schumann Chopin Recital. GABRILOWITSCH
Mgt. Loudon Charlton. Mason & Hamlin Piano.

Aeolian Hall, To-morrow (Fri.) Ev., at 8:15
VIOLIN RECITAL ALOIS TRNKA
Tickets 50 cents to $2, at Box Office.

Little Theatre, Mon. Aft., March 29, at 3.
Song Recital
CLARA GABRILOWITSCH
Mgt. Loudon Charlton. Mason & Hamlin Piano.

PHILHARMONIC
JOSEF STRANSKY, Conductor.
Last 3 Concerts of the Season.
To-night at 8:15 & To-morrow (Fri.) Aft., 2:30.
SOLOIST EFREM ZIMBALIST
HAYDN, Symphony C minor; SPOHR, Concerto for Violin & Orchestra; LISZT, "Dante Symphony."
Assisted by THE ST. CECILIA CLUB. VICTOR HARRIS, Conductor.
Next Saturday Evening at 8:15.
Last Saturday Eve. Concert
SOLOIST EFREM ZIMBALIST
DVORAK, Symphony, "NEW WORLD."
CARNEGIE HALL. Tickets, 25c to $1.50, Box Office

Fifth Biltmore Morning Musicale, Grand Ballroom, Hotel Biltmore
TO-MORROW (FRIDAY) AT 11:30.
EMMY DESTINN
Her only Concert appearance in New York this Season.
RICCARDO MARTIN
WILLIAM HINSHAW
ANDRE TOURRET
Reserve seats now at Biltmore Box Office. Management R. E. Johnston. Knabe Piano.

OSCAR SEAGLE, Baritone
SONG RECITAL
AT THE Studio Club of New York
35-37 EAST 62ND STREET
Monday, March 29th, 8:15 P. M.
RESERVED SEATS, $2.00. General Admission, $1.00.

MR. WALTER DAMROSCH
Will donate the entire receipts of his EXPLANATORY RECITALS AT THE PIANO ON WAGNER'S NIBELUNGEN TRILOGY to the Vacation War Relief Committee. 6th Lecture To-morrow (Friday) Aft. at 3. on "Goetterdaemmerung." Acts II. & III. Tickets 50c. to $1.50, at Box Office, Aeolian Hall.

Aeolian Hall, Tues. Aft., March 30, at 3.
SONG RECITAL—MARY CARSON SOPRANO
Tkts. 75c to $2 at Box Office. Mgt. Haensel & Jones

THEATRE FRANCAIS
(CENTURY LYCEUM) Entrance 62d St.
Eve. 8:15. Mats. Today & Sat. 2:30. Orch. Seats, 50c to $2.50.
La Petite Chocolatiere
by PAUL GAVAULT.
Friday Matinee, 3:15, SPECTACLE COUPE. Every Sunday Night, Parisian Cafe Chantant.

HIPPODROME
6th Ave., 43rd-44th Sts. Continuous from noon. Moving Pictures and Divertissements De Luxe.
MRS. LESLIE CARTER in "THE HEART OF MARYLAND" 10c 15c 25c 50c
NEXT WEEK "The New Governor," with William Farnum, based upon Edward Sheldon's sensationally successful drama, 'The Nigger.'

BOOTH 45th, W. of B'way. Tel. 6100 Bry. Every Evening 8:30 and Mats. Wed., Thurs., Fri., Sat. at 3
AT CHILDREN'S PRICES—50c to $1.50.
ALICE in WONDERLAND
"A Child's Paradise for the coming fortnight."—World. "The Kiddies will Love it."—Tribune. "Rejuvenating for Grown-ups."—Eve. Sun.
ONLY THIS WEEK AND NEXT

PLAYHOUSE 48th St., E. of B'way. Ev. 8:15 Mats. Wed. & Sat. 2:15.
SINNERS
BIGGEST SUCCESS IN NEW YORK.

COMEDY 41st, E. of Broadway. Eves. 8:15. Matinee Tuesday & Sat. 2:15.
THE WHITE FEATHER
Love, Thrills, Laughs, Secret Service.

Manhattan Op. Ho., 34th & 8th Av. Eves. 8:15 & Mat. Sat. 2:15. 25c to $1.50.
Children's Mat. Tomorrow at 3:30, 25c to $1.
Farewell to N. Y. BLUE BIRD

LITTLE THEATRE. TODAY AT 3.
SONG RECITAL KATHLEEN LAWLER
Tickets on Sale at Box Office. Dir. Mrs. I. L. Benet

Casino B'way & 39th. Mats. Wed. & Sat. 2:30. Evs. 8:20. Best Seats in 1st Balc. 75c & $1.
Most Wonderful Play in New York. EXPERIENCE

CORT 48TH ST., E. of B'way. Eve. 8:20.
Mats. Wed. (Pop.) & Sat. at 2:20. UNDER COVER
250TH TIME TONIGHT—SOUVENIRS.

WINTER GARDEN Broadway & 50th Evenings 8.
Matinee Today. Best Orch. Seats $1 and $1.50.
MAID IN AMERICA
Sunday Night Concert—Bill of All Stars.

44TH ST. Thea., W. of B'way. Evgs. 8.15. Only Matinee Saturday 2:15.
"Excels 'The Merry Widow.'"—Press.
EMMA TRENTINI
BIGGEST MUSICAL HIT SINCE THE WAR!
THE PEASANT GIRL
CLIFTON CRAWFORD
EXTRA MATINEE EASTER MONDAY.
PRICES FOR MUSIC LOVERS
BALCONY $1.50 & $1.00.
GOOD GALLERY SEATS 50c.

Maxine Elliott's Thea., 39th, nr. B'y. Ev. 8:30 Last Mat. Sat. 2:30.
Last Week Phyllis Neilson-Terry The Adventure of Lady Ursula.

39TH ST. THEA., nr. Broadway. Eve. 8:30. Mats. Wed. & Sat. 2.30.
LOU-TELLEGEN in TAKING CHANCES. NEW Farce.

48TH ST. THEA., near B'way. Evgs. 8:15. $1.50 Matinee Today 2:15.
THE LAW OF THE LAND with JULIA DEAN

SHUBERT 44th. W. of B'way. Evenings 8:15 Last Matinee Saturday 2:15.
LAST WEEK TO-NIGHT'S THE NIGHT

LYRIC 42d, West of Broadway. Evgs. 8:15. Matinees Wed. & Sat. 2:15.
THE ONLY GIRL
By Henry Blossom and Victor Herbert.

Winthrop Ames' LITTLE Theatre, W. 44th St.
Evs. 8:45. Mats. Wed. & Sat. 2:30.
Cyril Harcourt's Comedy,
A PAIR OF SILK STOCKINGS
All Seats $2.00.

STANDARD B'y & 90th St. Evs. Pop. Prices. Matinee Today 25c & 50c.
MARGARET ANGLIN in LADY WINDERMERE'S FAN
Next Week—"Trail of the Lonesome Pine."

THESE NEW YORK LEADING THEATRES HAVE NO DEALINGS WITH THE TYSON CO.

EMPIRE B'way & 40th St. Evenings 8:20. Last Matinee Saturday 2:15.
Last 3 Nights Last Mt. Sat. ETHEL BARRYMORE
in Her Triumph, "THE SHADOW."

LYCEUM West 45th Street. Eves. at 8:20. Mats. TODAY & Sat. at 2:20.
MATINEE TODAY AT 2:20
ELSIE FERGUSON in OUTCAST LAST 5 TIMES.

New Amsterdam W. 42d St. Eves. 8.20. Mats. Wed. & Sat. 2:20
WATCH YOUR STEP
Mr. & Mrs. Vernon Castle, Frank Tinney.

DANSE DE FOLLIES Atop New Amsterdam.
Ziegfeld Midnight Frolic
Reserve Tables at Box Office. Tel. 3093 Bryant. Sensation—ODETTE MYRTILL, Apache Violinist.

KNICKERBOCKER BROADWAY & 38TH STREET.
Evs. 8:15. Matinees Wed. & Sat. 2.15.
3 Best Things In New York
The Screaming Automobile.
The Brilliant Fox Hunt Ball.
The Song Sensation 'We'll Take Care of You All.'
ARE A FEW OF THE HITS OF KLAW & ERLANGER'S GREAT BIG MUSICAL SUCCESS
FADS and FANCIES
PRETTY GIRLS IN PROFUSION.

GAIETY THEATRE, B'way & 46 St. Evs. 8:15. Matinees Wed. & Sat. 2:15.
SPECIAL EASTER MATINEE MON., APRIL 5
RUTH CHATTERTON
in Jean Webster's Charming Comedy.
DADDY LONG-LEGS

GEO. M. COHAN'S Thea., B'way & 43d. Ev. 8:20. Matinees Wed. & Sat. 2:20.
"IT PAYS TO ADVERTISE"
A LAUGHING RIOT.

BELASCO West 44th Street. Evenings 8:20. Matinees TODAY & Sat. 2:20.
MATINEE TODAY AT 2:20
FRANCES STARR
IN MARIE-ODILE

HUDSON West 44th St. Evenings at 8:15. Matinees Wed. & Sat. 2:15.
THE SHOW SHOP with DOUGLAS FAIRBANKS

FULTON 46th St., W. of B'way. Evs. at 8:20.
MATINEES Wed. (Pop.) & Sat. 2:20. TWIN BEDS

HARRIS 42d St., W. of B'way. Eves. at 8:15. Matinees Wed. & Sat. 2:15.
ILLINGTON in THE LIE By HENRY ARTHUR JONES.

WALLACK'S LILLAH McCARTHY GRANVILLE BARKER
Tonight and Saturday Night at 8:15.
BERNARD SHAW'S ANDROCLES AND THE LION.
Tomorrow Eve. at 8, First Time Shaw's THE DOCTOR'S DILEMMA.
Sat. Mat., Midsummer Night's Dream.

ELTINGE 42d St., nr. Broadway. Evgs. 8:15. Mats. Wed. (Pop.) & Sat. 2:15.
The Song of Songs

REPUBLIC West 42d Street. Eves. at 8.20. Last Matinee Saturday 2:20.
THE SENSATION OF NEW YORK
LAST 4 TIMES "KICKIN"

GLOBE Broadway at 46th St. Eves. at 8:15. Matinees Wed. & Sat. 2:15.
MONTGOMERY & STONE CHIN CHIN

LIBERTY 42d St., West of Broadway.
Evs. & Sat. Mats. 25c, 50c, 75c, $1 & $2. Other Mats. 25, 50, $1. Twice D'ly, 2:15, 8:05
BIRTH OF A NATION
D. W. Griffith's Gigantic Spectacle!
Seats 4 Weeks Ahead. Symphony orch. of 40.

B. F. KEITH'S PALACE B'way & 47 St. Daily Mat. 25 to 75c.
MRS. LESLIE CARTER in person—not a picture. GRACE LA RUE, Paul Dickey & Co. & others.

COLONIAL Daily Mat. 25c. Gertrude Hoffmann REVUE & 9 Big Acts.

ALHAMBRA Daily Mat. 25c. Helen Ware & Co., Belle Baker, Josie Heather, "Neptune's Garden," co.

IRVING PLACE THEATRE Every Eve. 8:15.
"Immer Feste Druff." Sat. Mat., "Der Probepfeil."

HAMMERSTEIN'S—LILLIAN LORRAINE, Cecil Cunningham, Comfort & King, Claudius & Scarlet, Geo. Murphy, and 8 other acts.

EDEN WORLD IN WAX Admis'n To All 25c Every Day MUSEE

COLUMBIA—B'way & 47th. BURLESQUE THE HAPPY WIDOWS. Mat. To-day.

ADMISSION FREE
90th ANNUAL NATIONAL ACADEMY of DESIGN
EXHIBITION OF PAINTING & SCULPTURE
FINE ARTS GALLERIES 215 W. 57th St.
10 A. M. to 6 P. M. & 8 to 10 P. M.

ASTOR Broadway & 45th St. Evenings 8:15 Matinee TUESDAY & Sat. 2:15.
YEAR'S BIGGEST HIT HELLO BROADWAY
With Geo. M. Cohan, Wm. Collier, 100 Others.

CANDLER West 42d Street. Evenings 8:20. NEXT MAT. SATURDAY 2:20
ON TRIAL 500 Good Seats in 1st Balcony 50c., 75c., $1.00.

PARK Col's Circle, 59th. Phone 9590 Col. Evs. 8:15. Mats. Wed. & Sat. 2:15.
POLYGAMY Pop. Price Mat. Sat. Best Seats $1.50.
Preceded by 1-act comedy, The Dickey Bird

LONGACRE WEST 48TH. Evenings 8:30. Next Matinee Saturday 2:30.
INSIDE THE LINES

Bronx Opera House 149th St., nr. 3d Av Mat. Sat. 25, 50, 75c
Raymond HITCHCOCK in "The Beauty Shop."
Next Week—"THE BIRD OF PARADISE."

PUNCH & JUDY THEATRE W. 49th St. Direction Charles Hopkins
MOST UNIQUE PLAYHOUSE IN THE WORLD.
Alfred Sutro's Screaming Comedy,
THE Clever Ones
INCOMPARABLE CAST.
Orchestra Seats $2-$1.50-$1. Box Seats $2.50. Evs. 8:30. Mats. Friday & Sat. 2:30. Tel. Circle 238.

NEWMAN TRAVELTALKS Holyland
Prices, 50c. to $1.50.
Beautiful Colored Views and Motion Pictures.
TODAY MAT. at 3, NEW AMSTERDAM THEATRE, 42D ST.
Sunday Night at 8:30, CARNEGIE HALL, 57 ST.

Weber's Theatre, B'way at 29th St. Twice Daily. 2:30-8:30.
SIR DOUGLAS MAWSON AND HIS MARVELOUS MOTION PICTURES
The last days of Sir Douglas' personal appearance.
Prices $1 to 25c. Mezz. seats $1.50.

BROADWAY THEATRE AT 41ST ST.
Daily 11:30 A. M. to 11:30 P. M. Prices 25-15-10.
ALL THIS WEEK, Daniel Frohman Presents
FIRST TIME IN NEW YORK,
Marguerite Clark in "Gretna Green"
AND OTHER SELECTED FEATURES.

VITAGRAPH 44th St. & Broadway. 2:30 & 8:30.
"THE JUGGERNAUT"—"Lifting the Ban of Coventry," and 2 Special Comedies
Beginning Sunday, THE BREATH OF ARABY.

81st St. Thea., on B'way—NOW: Wallace Eddinger in "A Gentleman of Leisure." Mon., Tues & Wed., Wilton Lackaye in "The Pit."
Best Vaudeville 1:30-11 P. M., 10, 15, 25c.

Strand B'way, 47th St. Noon to 11:30 P. M. John Barrymore, "Are You a Mason?" Strand Orch. & Soloists.
10-50c. Nxt. wk. Wm. Elliott in "When We Were 21"

BROOKLYN AMUSEMENTS.

MAJESTIC Last Matinee Saturday. Best Seats $1.
Lew Fields' "HANKY PANKY."
Next Week—"Mutt & Jeff in Mexico."

23 Years at This Address MEANS Something.
MODERN DANCES
TAUGHT IN 9 LESSONS, $5.
Private lessons without appointment daily from 10 A. M. until 10 P. M. Expert lady and gentleman teachers. All Ball Room Dances guaranteed for $5; 4 class lessons, $1.
3½ Hours Dancing, 25c
Instructors will dance with you without extra charge every afternoon, including Saturdays and Sundays, from 2 to 5:30 P. M., and every evening except Saturdays and Sundays, from 7:30 to 11 P. M.
The REMEY SCHOOL FOR DANCING
919 8th Av. (at 54th St.)
Phone 4557 Columbus.
Send for FREE illustrated booklet.

MODERN DANCES
Mr. G. HEPBURN WILSON, M. B., American Authority on Modern Dances. Fifth Avenue, New York, Thorley Bldg. Northwest Cor. 46th St. Tel. Bryant 6821. Write for information Teachers' Normal Course.
TERMS REASONABLE.

The Barnard Studios OF MODERN DANCE.
Broadway, Cor. 110th St. Tel. River. 9377. Terms Moderate. All Dances.

The A. ALBERT SAATO Academies of Dancing.
B'way, 86th to 87th Sts. Phone 6435 Schuyler.
THE DANCES OF TODAY
Taught Privately or in Class. Booklet Sent.

Mansfield Studios, 33 W. 44th. Bryant 4674. Latest dances taught. Each pupil has private room. No one to laugh at mistakes.

Roth Studio 211 W. 45th. Bryant 7312. MODERN & STAGE DANCES.

REISENWEBER'S Columbus Circle and 58th Street
An Exceptional Table d'Hote Dinner $1.00
Dine and Dance Between Courses. Wonderful Cabaret.
A la Carte Portions—Cooked to Your Order.
Served Every Ev'g 5 to 10 and Sunday Noon to 10

Olives. P'perhash. Mix. Pickles Feuille de Laitue. Crabmeat Cocktail.
Choice
Selected Blue Points. Little Neck Clams, on Half Shell or Cocktail.
Soups (Choice)
Potage Garbure Paloise, Cream of Asparagus. Chicken Soup. Consomme Julienne.
Fish or Entrees (Choice)
Filet of Sea Bass. Lobster Cutlet. Boiled Codfish. Salmon Salad. Tenderloin of Beef. Fricassee of Fowl. Jersey Ham. Sweetbread Cutlet.
Roasts (Choice)
Roast Chicken. Roast Leg of Mutton. Roast Sirloin of Beef.

(10 to 15 Minutes)
Half Broiled Spring Chicken. Emince of Veal. Small Steak. Chicken Hash. Broiled Devilled Pigs' Feet. Fried Pork Chops. Lamb Chops Saute. English Mutton Chop. Omelette au Fines Herbes, or Ham or Cheese. Spanish Omelette. Scrambled Eggs with Kippered Herring or Mackerel Roe.
Cold
Ribs of Beef. Sliced Virginia Ham and Chicken. Star Ham. Virginia Ham. Bologna. Salami, Sliced Chicken. Sliced Ham and Turkey. Liverwurst. Smoked Beef Tongue. Pickled Lamb's Tongue. Assorted Cold Cuts of Meat and Swiss Cheese. Deep Sea Herring.

Bismarck Herring. Delicatess Herring. Marinierter Herring. Boiled Mackerel Roes.
Salads (Choice)
Bretonne. Lettuce. Chicory.
Dessert or Cheese (Choice)
Mince Pie. Peach Slice. Strawberry Ice Cream. Sorbet. Vanilla Ice Cream. Coffee Cake. Macaroons. Raisin Cake. Fancy Cake. Lady Fingers.
Brie. Roquefort. Cafe. Cream. Demi-Tasse.

CONTINUOUS CABARET Beginning Dinner to Close ALL STAR ACTS
5 DANCING FLOORS—DANCING 1 P. M. TO CLOSING
AFTER-THEATRE SUPPER $1.00 BEEFSTEAK DINNER $1.25

SHANLEY'S
Broadway—43rd to 44th St.
Famous for Dinners and Suppers
Climax of the Evening's Outing
Cabaret Extraordinaire
Twenty Acts Every Evening 7 to 1
Seven-Course Lenten Luncheon, 75c (Music)

BROADWAY & 59th STREET Columbus Circle
FAUST
BIG CABARET SHOW 6 till close
SPECIAL
EVERY EVENING 6 to 9 $ DOLLAR DINNER $ SELECTED FROM OUR A LA CARTE MENU
MENU:
New Amusement Features During Dinner
Celery. Olives. Gherkins. Pickled Beets. Oyster Cocktail. Clam Cocktail. Grape Fruit. CHOICE—Potage a la Bourgeoise, Consomme a l'Imperial. CHOICE—Baked Bluefish, Montpelier; Fried Green Smelts, Sauce Tartar. CHOICE—Baked Country Sausage, Gastronome; Grenadine of Pork with Fried Apples; Rice Croquettes au Rhum. Boiled Potatoes, Mashed Potatoes, Escalope Tomatoes, Lima Beans. CHOICE—Roast Prime Ribs of Beef au Jus; Roast Young Vermont Turkey, Cranberry and Giblet Sauce. Lettuce and Tomato Salad. French Vanilla Ice Cream. Assorted Fancy Cakes. Baked Cabinet Pudding au Cognac. Camembert or Roquefort Cheese. Toasted Bent's and Saltine Crackers. Demi-Tasse.
Handsome Favors
Gayest Spot in Town

The World Famous
M. Duque and Mlle. Gaby
Beginning To-morrow Night, Will Appear in The Grille Nightly at After Theatre Suppers.
Sunday Night Tango Dinner Dances
CAFE BOULEVARD
Broadway and 41st Street

Janssen wants to see you
HOFBRAU HAUS 30TH ST. & BROADWAY.
DINNER DE LUXE, FINEST TABLE D'HOTE IN TOWN, $1.00
IN THE NEW GRILL ROOMS; SAT. & SUN. $1.25. ALSO A LA CARTE.

Carlton Terrace Broadway and 100th Street

CHURCHILL'S Broadway at 49th Street

HOTEL RICHMOND
70 West 46th St., Near 6th Av.
DINNER TODAY 75c
Table d'Hote from 5:30 to 8:30 P. M. Homelike Dinner. Pure Food. Similar Dinner Served Daily.
8 COURSES
Radishes Olives Gherkins
Purre Mongole Consomme Farina
Filet of Sea Bass Saute Minniere
Boiled Perch Hollandaise
Potatoes Naturel
Pates Montglass
Rhode Island Turkey Cranberry Sauce
Roast Leg of Lamb, Mint Sauce
Prime Ribs of Beef an Jus
Succotash Baked Potatoes
String Beans Mashed Potatoes
French Endive Salad
Napoleons
Strawberry Vanilla Chocolate Ice Cream
Apple Pie
Demi Tasse
Orchestral Music during dinner

PATRICOLA'S LAST WEEK At
HOTEL WALLICK RESTAURANT
Broadway & 43d St. (Subway Sta.)
BEST LOCATION.
THE BEST SERVICE AND POSITIVELY
THE BEST VALUES IN NEW YORK
THE WALLICK IS POPULAR BECAUSE IT IS GOOD.

Hotel Bretton Hall
BROADWAY, 85 to 86 St.
Largest and Most Attractive Uptown Hotel. Large, Quiet Rooms, with bath, or suites, for transient or permanent residence.
All the comforts of New York City's BEST Hotels at one-third less price.

THE BERKELEY
Fifth Av. and Ninth St.
A distinctive Apartment Hotel.
2, 3 and 4 room Apartments with private bath, furnished or unfurnished.
DAVID H. KNOTT. WM. J. KNOTT.

Fourteen East Sixtieth St.
A quiet, luxurious Residential Hotel, affording the Exclusiveness and Elegance of a Private Residence. Opposite the Metropolitan Club and 5th Av. Entrance to Central Park. Apartments, single or en suite, rented, furnished or unfurnished, for long or short periods. EAGER & BABCOCK.

Luchow's
14th Street, near Fourth Ave.

MISS LEWIS 45 EAST 30TH ST. Madison Square 7346
DANCES OF TODAY. TERMS REASONABLE.

MISS BOBBY BURNS 6 East 41st St. Murray Hill 6305.
ALL MODERN DANCES. PERSONAL ATTENTION

STRATTON SCHOOL, 8 Av., 23d St. MODERN DANCES.
9 Lessons $5. Waltz & Two-Step guaranteed.

MISS BENA HOFFMAN, 56 E. 34TH ST. Murray Hill 2623
Modern Dances. Special Attention to Beginners.

HOTELS—OUT OF THE CITY.

Long Island.

15 Minutes from Herald Square, via Pennsylvania R. R. Station.
FOREST HILLS INN,
Forest Hills, L. I.
NEW FIREPROOF HOTEL.
Attractive, convenient; Tennis Courts; Billiard Room. Moderate Rates.
Take Long Island R. R. (all electric trains), at Pennsylvania Station 33d St. and 7th Av.
Send for booklet, or call at New York Office, 47 West 34th St., Room 716.